UNIVERSITY OF CALIFORNIA
AUG 21 1941

The Weather
Today—Showers and thunderstorms ending in morning, followed by cloudy and cooler. Yesterday—High, 84; low, 67. Humidity—7:30 a. m., 76; 1:30 p. m., 58; 7:30 p. m., 62. Details on Page 16.

The Washington Post

Bachelor Husband—
You will enjoy the humorous picture story of a man keeping house while his wife is away—a full page in Sunday Post roto section.

NO. 23,802 Copyright, 1941, By The Washington Post. WASHINGTON: SATURDAY, AUGUST 16, 1941 X**** Entered as Second Class Matter, Postoffice, Washington, D. C. THREE CENTS

Gas Rationing Decreed In D.C., Eastern States; Civilians Cut One-Fifth

Service Stations Curtailed 10 Pct., But Private Driver's Loss Is Greater

The Government last night ordered a 10 per cent cut in gasoline deliveries to all service stations in 17 Atlantic Coast States and the District of Columbia, and warned that this "interim measure" is expected to be followed by even "more severe curtailments" in the future.

The order, issued by the Office of Price Administration and Civilian Supply in response to a recommendation by Harold L. Ickes, Defense Petroleum Coordinator, was announced as effective immediately.

As petroleum coordinator, a post to which he was named by the President June 1, Ickes has the power only to "recommend" conservation measures. In issuing the gas cut order through OPACS, it was believed Ickes is relying on the President's emergency powers to make the decree effective.

Effect of the order, Ickes estimated, may be a curtailment of "nonessential uses" — passenger pleasure car consumption—approximating as much as 20 per cent, because the order recommends the maintenance of 100 per cent supply for "essential" services, so that a heavier proportion of the cut will fall on private drivers.

Based on July Delivery

Specifically, the proclamation instructs suppliers of gasoline to deliver to resellers (service stations and garages for the most part), and consumers, at a rate equal to not more than 90 per cent of the amount delivered in July.

It also declared that persons maintaining or operating service stations shall make deliveries to consumers "in such a manner as to distribute such deliveries proportionately throughout each day."

Detailed methods for making this sort of apportionment were not specified and it was not immediately clear as to what steps service station operators would take to reduce their sales by 10 per cent—whether a "first come, first served," policy would be followed, or whether restricted amounts of gasoline would be pumped out to each customer.

OPACS also said that curtailment in gasoline, made necessary in the entire Atlantic area east of the Appalachians because of recent diversion of 50 or more oil tankers to Britain, probably would result in a reduction to private auto operators of somewhat more than 10 per cent.

Four Categories Excepted

This will follow, the OPACS announcement declared, because four classes of users: Commercial vehicles, vehicles necessary for public health and safety, including ambulances and physicians' cars; farm machinery and farm trucks, and Federal, State and local governmental cars, are to be guaranteed their "minimum necessary requirements."

Such users, it was added, will probably not be cut very much from their present consumption levels and "therefore the burden will be borne by ordinary civilian users of gasoline."

"Supplies available for their use," the OPACS statement continued, "will be curtailed by somewhat more than 10 per cent."

While Ickes moved to cut gas sales, a move was started in Congress to take control of the Nation's petroleum supply out of Ickes's hands. Senator Andrews (Democrat), of Florida, yesterday introduced a resolution which would abolish Ickes' post of petroleum coordinator, and place all authority under a newly created agency.

The restriction, the first actual involuntary rationing of gasoline, applies to the New England States, New York, Pennsylvania, New Jersey, Delaware, Maryland, Virginia, West Virginia, both Carolinas, Georgia, Florida east of the Apalachicola River, and the District of Columbia.

Ickes Blames Hitler

In a statement accompanying the curtailment proclamation, Ickes reported that gasoline sales in the area affected had risen 8 per cent in the week ended August 8. He stated that the public "has paid little heed to our repeated requests for a reduction in its consumption of petroleum products."

"Reluctantly," he added, "I conclude that a people accustomed to a profligate use of petroleum have difficulty in visualizing an impend-

See GAS, Page 5, Column 2.

Automobiles Included

Reserve Board for 18-Month Limit on Installment Buying

The Federal Reserve Board last night began its moves to curb installment buying in the United States by proposing an 18-month limit for completing payments on a score of consumer items, including automobiles.

Charged by President Roosevelt to act swiftly and effectively to head off inflation and reduce the buying of articles containing large amounts of defense materials, the board, after conferences here, made public a tentative draft of its initial regulations, and said a revised list would be made public next week.

Autos Included

On the tentative list the board placed autos, both used and new; airplanes, power-driven boats, outboard motors, motorcycles, refrigerators, washing machines, ironers, vacuum cleaners, stoves and ranges, electric dishwashers, air-conditioning units, radios, oil burners, furnaces, water heaters, plumbing and sanitary fixtures, and residential repair contracts. Small cash loans also would have to be paid off in 18 months or less.

In addition, the board proposed a minimum one-third down payment for autos, airplanes, boats and motorcycles; a 20 per cent down payment on radios, refrigerators and similar household appliances, and 15 per cent on heating, plumbing and air-conditioning units.

Student Loans Excepted

The proposed limit on small cash loans would only apply to loans of less than $1000 which are to be repaid in more than three months. Small loans for students and for home remodeling would be exempt.

The tentative draft revealed a plan of the board to enforce its rules by issuing licenses to all stores, banks and other businesses which give installment credit. Violators of the regulation then would have their licenses revoked and thus be prohibited from any further extension of installment credit.

Wickard Acts To Expedite 1c Milk in D.C.

Sets Standards For Securing The Food Cheaply

By Gerald G. Gross
Post Staff Writer

Secretary of Agriculture Claude R. Wickard yesterday took action which should expedite provision of 1-cent milk for school children in low income neighborhoods of Washington.

He signed an authorization setting up standards which the Capital, as well as other cities, must meet in order to qualify for penny half-pints subsidized with Federal funds.

Milk distribution in Washington operates under a Federal marketing order. This satisfies one of the conditions.

The order specifies that producers shall receive a special rate for surplus milk sold at low cost to the needy. This fulfills another of Wickard's requisites.

No. 3 in the list of standards states that "operation of the program must not result in a decrease in total returns to milk producers supplying milk to the area." Although the Maryland-Virginia Milk Producers Association, which is opposed to any broadening of the relief milk program here, will attempt to prove the contrary, those qualified to know believe that penny half-

See MILK, Page 5, Column 5.

Va. Urged to Cede Land to District

Senator McCarran (Democrat), of Nevada, chairman of the Senate District Committee, last night said legislation would be drafted calling upon Virginia to cede back to the District territory Congress gave back to Virginia in 1846.

The land sought to be repossessed is that part of the original 10-mile-square area contributed by Virginia in 1789 for the seat of government, embracing a large part of the city of Alexandria and all of Arlington county.

(Details on Page 11.)

House Votes 100 Additional Police for D. C.

Senate Vacations Hamper Speed Of War on Crime

The House yesterday rushed through legislation to reinforce the Metropolitan Police Department with 100 additional men, but the Congressional crime drive lost momentum in the Senate where wholesale vacation departures threatened a two-week delay.

In a half-hour debate, House members manifested grave concern over the city's record of criminal assault cases, slapping hard at police administration here and, in the case of one legislator, calling for a boost in the department of 250 or 300 men.

The increase, declared Representative Rankin (Democrat), of Mississippi, "ought to be at least 300 men." If necessary, he added, "we ought to call in one or two companies of Marines."

Rankin Drops Amendment

Rankin offered an amendment for a 250-man increase, but withdrew it when Representative Woodrum (Democrat), of Virginia, declared that tighter control of crime in Washington could not be gained by "overloading" the department with a "promiscuous number" of police.

"If there is no improvement in Washington crime," warned Rankin, "I am going to call you back here in less than a week, because I can come here and make a point of no quorum and vote down a motion to adjourn and you will have to come back here and protect the people of the District."

Representatives and Senators started vacations yesterday with the understanding that while they are away sessions of both bodies will be infrequent and perfunctory.

To take care of any eventuality, the House yesterday adopted a special resolution authorizing Woodrum, who was named Speaker pro tempore, to sign the measure whether or not the House is in session.

House passage of the police bill

See POLICE, Page 5, Column 3.

Capital Example

All U. S. Will Adopt Fast Time If D. C. Leads, Schulte Says

(Six in Seven Favor Daylight Savings, Page 22.)

The entire country would go on daylight saving time if Washington should adopt the plan, it was predicted last night by Representative William Schulte (Democrat), of Indiana, ranking majority member of the House District Committee.

"There is no better way," he said, "to induce the Nation to save electric power than to have the Government of its own Capital city take the initial step."

About a month ago, Schulte suggested enactment of daylight time in Washington. His proposal was made during a meeting of the District Committee.

"I am very much in sympathy with the idea," he declared. "It is very necessary to have daylight saving time now—and throughout the year—in order to conserve power for national defense activities."

He added the change in time here would "give the folks a chance for another hour of daylight recreation."

Senator McCarran (Democrat), of Nevada, chairman of the Senate District Committee, indicated he would not oppose the switch in time here "if that's what the people want."

He said he had "an open mind" on the question and agreed with proponents of daylight time—headed by President Roosevelt—that considerable power savings would result.

In most instances, Capitol Hill spokesmen on the subject were in

See TIME, Page 3, Column 4.

Nazi Threat To U. S. Near, Stimson Says

Tells Selects Army Had to Retain Them In Face of Threats To South America

May Not Keep All

MANY SELECTEES likely to be freed from Army before serving 18-month extended term. Page 5.

(Stimson's Text, Page 7.)

For Defense Only

Copyright by New York Times

Two revelations of growing dangers to the United States were made last night by Henry L. Stimson, Secretary of War.

Stimson said "we have reason to believe" that a major advance will be made by Germany into North Africa and South America.

He also said that some of the "most significant symptoms" which invariably forecast the coming of a new Axis attack are in evidence in South America.

These warnings were made in a radio message by the Secretary to the men of the United States Army in which he described why it was deemed vital to extend service of selectees, Guardsmen and Reserve officers by 18 months.

Uneasy Concerning Dakar

Stimson said that the most dangerous avenue of attack upon the United States lies in South and Central America.

"At Dakar," he said, "which is held by Vichy forces, now friendly with Germany, the great western bulge of the African coast narrows the South Atlantic Ocean until the distance from Dakar to the easternmost point of Brazil can be easily traversed either by air or by sea."

Stimson cited recurring reports of unrest and Nazi activity which come from many South American countries. He warned that if an Axis power by combining an air attack with a Fifth Column "revolution" should succeed in finding lodgment on the coast of South America, "we should have a real task indeed—for it would not be difficult for an enemy lodged there to get within easy bombing distance of the Panama Canal."

The Secretary told the country's soldiers that the extension of service "means sacrifice on your part." He praised the fine spirit of the Army and the devotion "which you have given your training thus far—sometimes under very discouraging circumstances."

Stimson sketched in general the crisis which caused the Army to seek extension of service. He said that if Hitler succeeds in conquering western Russia he will have under his control over a total of 370 million persons. Today, he said, three Axis nations, Germany, Japan and Italy, "openly announce their intention of going further with their conquest of the world."

"The American Government which failed to take measures of protection against such a dire prospect for the future would be faithless indeed to the interests of its people," he said.

The Secretary of War outlined the Nation's defense steps thus far, stating that what we have done has been absolutely essential to protect us "from an ever-approaching and developing danger."

He stressed the "purely defensive" nature of American strategy, adding, "We have not been planning any ex-

See STIMSON, Page 5, Column 1.

Iceland Sealane Cleared Without Shot, Knox Says

Raleigh, N. C., Aug. 15 (AP).—Navy Secretary Frank Knox said today that "not a shot" had been fired by the United States Navy in carrying out President Roosevelt's order to keep clear the sealanes to Iceland.

Questioned whether the Navy had been forced to do any shooting in patroling waters between the United States and Iceland, Knox said:

"No, not a shot has been fired. Not an Axis flag has been sighted. They're keeping out of our way, apparently. And the sinking of ships in that area has stopped for some reason or other."

Knox made the statement at a press conference.

Later tonight in an address at Durham he said of the eight peace aims promulgated by President Roosevelt and Prime Minister Churchill: "I hope that the President will offer these to Congress for its approval," and God help that Senator or Congressman who votes against it."

Roosevelt, Churchill Ask Parley With Stalin on United Defense; Nazis Pound Toward Leningrad

Ukraine Lines Hold, Reds Say, Report Mutiny In Reich Ranks

Thunder in the East

GERMAN military reports describe increasing Nazi pressure on Odessa and Nikolaev. Page 3.

Advance Is Costly

By the Associated Press

Moscow (Saturday), Aug. 16. With the fourth grand German offensive striking heavily toward Leningrad and the Red army defenses pictured unofficially as holding in the critical Ukraine sector, the Soviets tersely announced today that fierce fighting was continuing on the long front.

The Russian communique reverted to the broadest of generalities and for the third time this week failed to mention a specific sector.

[The Moscow radio reported an alleged mutiny among members of the German 116th Infantry Regiment which was only subdued after 11 ringleaders were shot. Similar incidents were said to have occurred in other German units.]

The German drive on Leningrad was from three directions—from the north on the Karelian Isthmus, from the south around Staraya Russa, and from Estonia on the west.

Of the Ukrainian theater, where the Germans have made their deepest gains since the invasion began on June 22, and where the Russians previously have acknowledged withdrawals from Kirovograd and Pervomaisk, the Soviet command made no mention either in its communiques of yesterday afternoon or of today.

Loss Is Minimized

But other Russian sources insisted that the loss of the two towns admitted, lying about 100 to 115 miles above the Black Sea port of Nikolaev, implied no disaster.

Actually, they said, these and other retirements were occasioned by a Nazi offensive which has been checked with enormous losses for the invaders, and today was relatively inactive.

The Communist Party newspaper Pravda said that smaller German tank units, now reinforced by artillery and infantry, still are trying to snip the Red army rear, and that parachutes again were being used to drop men, light tanks and armored cars.

"We should not underestimate the force and capacity of the enemy," said Pravda. "Although Hitler's army already has suffered great losses, it may again throw large tank masses into the attack."

Pravda estimated that the Germans started the war with a total of 170 divisions, including 60 mobile units, of which 25 were tank divisions. In the first six weeks of battle, the paper calculated, the Germans lost 15 tank divisions.

Heaviest Fighting in North

It was in the north where the day's heaviest fighting was reported—about Kakisalmi, 75 miles above Leningrad on the Karelian Isthmus; about Staraya Russa, some 150 miles to the southeast of the city, and

See RUSSIA, Page 3, Column 1.

Nazi Parachutist Shot by British As Spy; Had Radio

By the Associated Press

London, Aug. 15.—Josef Jakobs, described as a German national, was executed today following his conviction as a spy.

Jakobs, who was born in 1898 in Luxembourg was shot at the Tower of London.

A war office statement said he was a noncommissioned officer in the German army attached to the meteorological service and had been arrested shortly after he landed by parachute in the vicinity of London.

The statement said that at the time of his arrest Jakobs wore civilian clothes, under a flying suit, and a parachutist's helmet.

It said he carried a transmitting and receiving radio, a large sum of English money and an emergency food ration which included brandy and German sausage.

Among his equipment was a small spade, described as for the purpose of burying his parachute and flying kit.

He was arrested 12 hours after he landed and was convicted after a secret court-martial August 4-5.

Churchill Gets a Smile . . .

Associated Press WIREPHOTOS

IN ANIMATED CONVERSATION—President Roosevelt, with a prayer book on his knee, and Prime Minister Churchill are shown last Sunday following religious services aboard the mighty British battleship Prince of Wales. (Other pictures on Page 2)

7½-Billion Defense Bill Ready to Sign

Conferees Restore 750 Millions of Sum Eliminated by Senate

By Hedley Donovan
Post Staff Writer

The House and Senate yesterday passed and sent to the White House a $7,576,486,948 defense appropriation bill after conferees had restored to the measure 750 million dollars out of a $1,347,000,000 ordnance outlay urged by Secretary of War Stimson as being "of extreme importance to the security of the country."

Both chambers accepted the conference report on a voice vote, thus completing Congressional action on the first supplemental defense appropriation bill of the fiscal year 1942.

The $1,347,000,000 expenditure for tanks, anti-tank guns and anti-aircraft guns had been stricken from the bill by the Senate, on the recommendation of its Appropriations Committee, on the ground that the equipment was necesary only for an Army in excess of three million men.

Stimson, in his letter to Chairman Glass of the Senate Appropriations Committee, said yesterday that few, if any, of the weapons requested "would not, under certain conditions, be required for an Army of three million men or even less."

The War Secretary's letter revealed that part of the funds would be used to place orders for gyrostabilizers to enable tanks to fire effectively while in motion.

Stimson warned that "the spectacle we now face of a continent arming against us to the limit of its industrial capacity makes painfully evident the unwisdom of limiting our weapons to those who at any given moment we assume that a limited number of men may use.

"The continuity of our production lines and the necessity of having a reasonable quantity of modern

See FUNDS, Page 5, Column 1.

Beaverbrook Hints European Invasion in '42

Effort to Be Made With or Without U. S., Informants Say

By Cecil B. Dickson 2d
International News Service Staff Writer

Lord Beaverbrook, dynamic British minister of supply, yesterday moved mysteriously and speedily in the Capital, laying the groundwork for a ten-billion-dollar increase in the American lend-lease program.

In conferences with W. Averell Harriman, America's expediter of the lease-lend program, and other Government officials, the slang-slinging former Canadian let it be known that in 1942 the British plan a land invasion of Europe with or without American forces.

The British timetable, described by persons in contact with the fast-moving supply chief, calls for preparation for the invasion in the remaining months of this year, invasion of Europe in 1942, and "victory in 1943."

Beaverbrook said he was here to ask the United States to send "more tanks and more planes," besides other armament needed for a land invasion of Europe.

Leaving his quarters at the Mayflower Hotel early in the morning, Beaverbrook went to a smart men's and women's clothing store and bought suits, underwear, shirts, socks and shoes—and paid cash instead of "putting it on the cuff," as he said he is doing in his war supplies buying.

Aides of the bald and smiling Britisher said that he would stay in the United States longer than originally planned because of the loss of the Right Hon. Arthur Purvis, chairman of the British supply council in North America.

Purvis was killed in an airplane accident in England along with 21 other persons, including 12 American aviators, when his plane, taking

See BEAVERBROOK, Page 2, Col. 7

Due in D. C. Tomorrow

Roosevelt to Come Ashore Today From Historic Cruise

By George Bookman
Post Staff Writer

Swampscott, Mass., Aug. 15.—President Roosevelt will be back in Washington Sunday to initiate far-reaching measures for "final destruction" of Nazi Germany.

Temporary White House headquarters here announced tonight that Mr. Roosevelt would land at Rockland, Me., tomorrow afternoon, ending his "vacation" cruise that brought him face to face with British Prime Minister Churchill.

The President will proceed immediately to the Capital, arriving some time Sunday, it was revealed.

There was an unconfirmed report that the British prime minister might be aboard the Presidential yacht Potomac when it docks at the small Maine harbor, but word from the President dispelled the rumor.

Speculation that the British statesman might go ashore with the President ashore was silenced when the President, late in the evening, radioed to White House offices ashore that he would disembark with Harry L. Hopkins, his close friend and lend-lease aide, and the small group of official friends who set off on the vacation cruise with him.

Hopkins, who attended the parleys at sea, has just returned from a flying visit to London and Moscow on lend-lease matters. His report of Churchill's arrival in London had been received here, occasioning

See ROOSEVELT, Page 2, Col. 1.

Leaders Urge Soviet Chief Act Quickly; Predict New 'Fronts' Soon

Bulletin

Moscow, Aug. 16 (AP).—Premier Joseph Stalin told the United States and British ambassadors today he is ready to "take all necessary steps" for the conferences proposed by President Roosevelt and Prime Minister Churchill.

Stalin received the ambassadors at the Kremlin, where they delivered to him a joint note from Roosevelt and Churchill.

The premier expressed to them the thanks of the Soviet government for the offer of "maximum aid" contained in the note and said he would expedite arrangements for the proposed conversations.

By William V. Nessly
Post Staff Writer

President Roosevelt and Prime Minister Churchill of Britain, foreseeing "a long and hard path" ahead in the grim conflict with Naziism, yesterday proposed a three-power conference with Premier Josef Stalin of Russia for the allocation of available war supplies. The meeting would be held in Moscow.

Praising "the splendid defense" of the Soviet military forces, but pointing out that "further fighting fronts" may be developed, the heads of the great English-speaking nations declared:

"Our resources, though immense, are limited, and it must become a question as to where and when these resources can best be used to further to the greatest extent our common effort. This applies equally to manufactured war supplies and to raw materials."

Many Shiploads on Way

Nevertheless, the two statesmen told Stalin, "we are at the moment cooperating to provide you with the very maximum of supplies that you most urgently need. Already many shiploads have left our shores and more will leave in the immediate future."

The message apparently left it to Stalin to set the date for the meeting, but in urgent terms it concluded:

"We realize fully how vitally important to the defeat of Hitlerism is the brave and steadfast resistance of the Soviet Union and we feel, therefore, that we must not in any circumstances fail to act quickly and immediately in this matter on planning the program for the future allocation of our joint resources."

Revelation of the proposal came as a rapid-fire development from the historic Roosevelt-Churchill conferences at sea last Saturday and Sunday, and while repercussions from those talks were being heard around the world.

Dispatches from many lands last night presented these phases of the rapidly tensing international situation:

An indirect warning to Japan not to attempt interference with the flow of supplies for Russia across the Pacific was given by Britain, the United Press reported from London. It quoted an authoritative source as saying "Britain will do her best to secure fulfillment of the policy adopted regarding aid to Russia."

Rejected 8-Point Plan

Japan rejected the eight-point program for the post-war period proclaimed by Mr. Roosevelt and the British prime minister, as going counter to all of Japan's traditions, methods, aims and slogans, a New York Times dispatch from Tokyo declared. Japan's goal was said to be to "liberate the Orient from the shackles of white capi-

See MEETING, Page 2, Column 4.

Today's Index

	Pages
Amusements	10
Army Transfers	16
Bridge	21
Church News	4
Clubs	8
Columnists	7
Congress Today	3
Crossword Puzzle	20
Death Notices	17
Editorials	6
Financial	15, 16
Gallup Poll	7
Mary Haworth's Mail	9
Picture Page	22
Radio	10
Society	8
Shirley Povich	13
Vital Statistics	11
Weather Detail	16
What's Going On and Where	11
Women's Page	8

M148560

'Come and Disarm Us!' Berlin Says in Answer to Eight Points

Democracy's Leaders Part With a Hand-Shake After History-Making Meeting at Sea

"SO LONG, WINNIE"—President Roosevelt (at left) clasps the hand of British Prime Minister Churchill, bids him farewell after their history-making conference aboard the U. S. S. Augusta. At right—President Roosevelt watches with head bared until Churchill (back to camera) is down the gangplank and away. Shown with the President at left are his sons, Ensign Franklin Roosevelt, jr. (left), and Capt. Elliott Roosevelt (center)

Associated Press Photos.

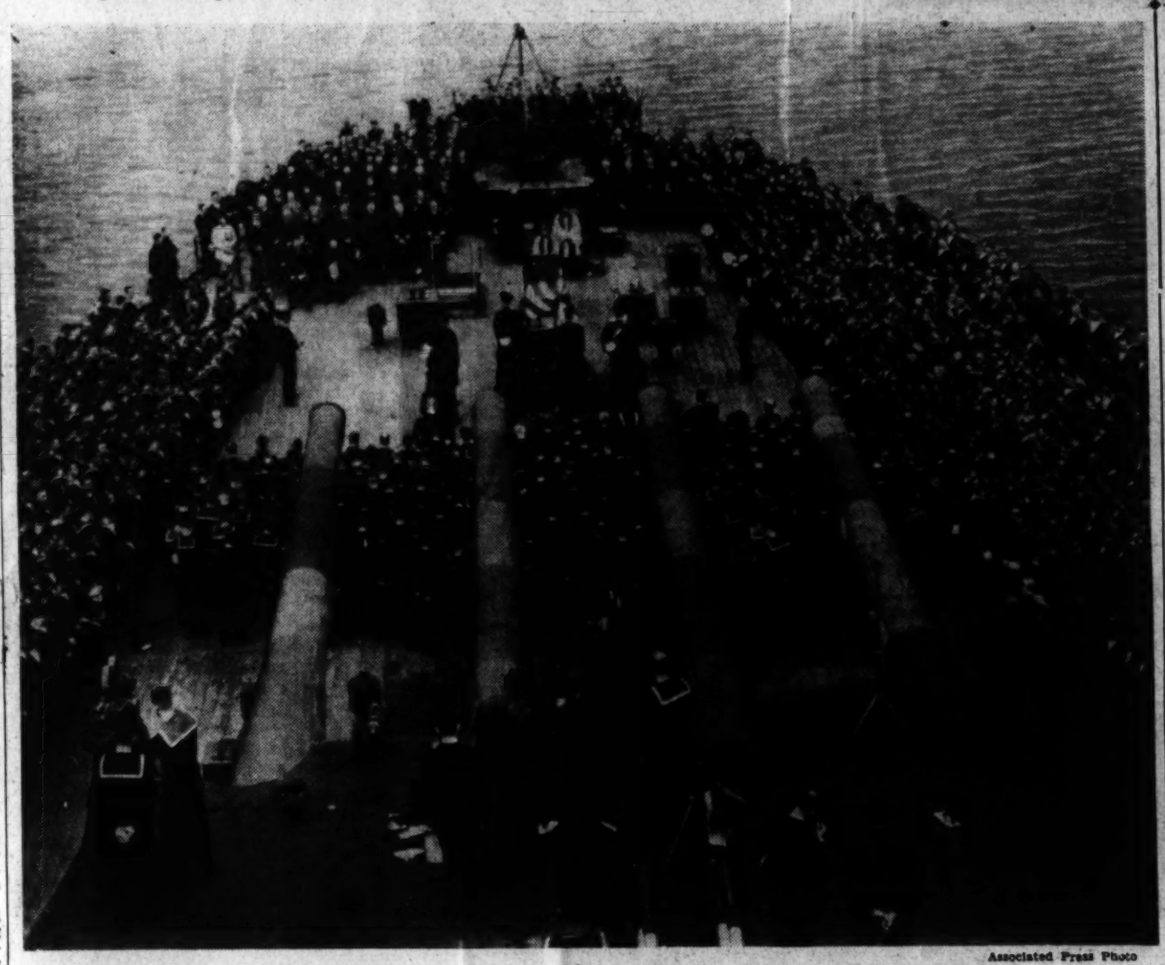

AS PRESIDENT AND PRIME MINISTER PRAYED—This was the scene Sunday morning, August 10, as religious services were held aboard the conference ship, H. M. S. Prince of Wales. Big guns of Britain's newest, and one of her mightiest, warships looked down on President Roosevelt and Prime Minister Churchill, seated at upper left. Note calmness of the water, which indicates that the meeting of the two leaders aboard the Prince of Wales might have taken place in some harbor. Where in the North Atlantic the meeting took place still remains secret

Associated Press Photo

Over Our Shoulder

a preview of the Sunday Post

INDIAN ROMANCE

Perhaps you have read Herbert Ravenel Sass' stories in the leading magazines, or his novels, among them "War Drums" and "The Way of the Wild." Sunday's Post offers you another novel by this writer of historical romances. "Emperor Brims" takes you back to 1715, the year when Charleston was endangered by a coalition of the Indian tribes under the leadership of an extraordinary chief, the Emperor Brims. Against this powerful confederacy a handful of white men, two Indian women, and a white girl pitted themselves—and won! There's adventure, history, and romance in this Sunday Post novel.

FOUR NEW DEALERS

There's an inner circle of men on whom the President leans during these troubled times, and two of these men were with him at the mid-ocean conference with Churchill: Sumner Welles and Harry Hopkins. Sunday's Post brings you a chance to get better acquainted with these two, and with two others of that inner circle, William Knudsen and Lowell Mellett, in an article on top New Dealers.

LOVE & the PLEBE

A midshipman puts a delicate problem to Mary Haworth: since he can't marry for at least three more years, and doesn't think a girl would wait that long for him, should he—in the enforced absence of true love—turn monk or satyr? Put women from his mind entirely or . . .? Mary Haworth doesn't think his letter was seriously inspired but she gives him a serious and sensible answer nevertheless, in her Sunday Post column.

Atlantic Islands

The National Geographic map this week spans the upper portion of the South Atlantic, showing the west coast of Africa, the islands that fringe that coast, and—not so far away as you might think—the bulge of Brazil. The accompanying article discusses the islands—Azores, Madeiras, Canaries, Cape Verdes—and the jigsaw map of colonies that make up western Africa.

IMPOVERISHED STARS

Poor dears! One of them actually has to skimp along on $500 a month! That's the sad fate of Hollywood's alien stars whose funds have been frozen by Uncle Sam. They're bearing up, though. Sunday's movie article tells about them—Ilona Massey, Michelle Morgan, Jean Gabin, Signe Hasso, Ingrid Bergman—and why they are actually pleased that the Government forbids them to spend their own money!

Other news for theater fans in Sunday's Post: Nelson Bell's column on the surprisingly early opening of the "legit" season, here and in Baltimore. Louella Parsons' account of her lunch with two young starlets, Alexis Smith and Pat Dane. Hedda Hopper's story of famous Hollywood misjudgments about potential stars.

POSTINGS . . .

California, here he comes! Walter Haight, we mean. The stories of his adventures on the trip will be on the sports page—look for one Sunday . . . J. G. Norris writes about the expansion of Fort Belvoir and the corps of engineers . . . Scott Hart reviews Margaret Leech's new book, "Reveille in Washington," a history of the Capital during the Civil War . . . there's a page of fall clothes in the roto section and the fashion page reports the return of feathers to millinery . . . Lucia Giddens writes about the summer home established by the Washington Council for British Children . . . Jerry Klutz tells how defense has affected Federal employes . . . Carl Sandburg discusses some advice given by William Allen White . . . and you still get the most comics when you phone NAtional 4200 to order. The Post.

Peace Aims A 'Dead Duck,' Nazis Scoff

By International News Service

Berlin, Aug. 15.—Commenting on the clause in the Roosevelt-Churchill declaration which calls for post-war disarmament of aggressor countries, Wilhelmstrasse spokesmen today defiantly invited the British and American leaders to "come over here and take our weapons away from us."

"If you want to disarm us, Mr. Roosevelt and Mr. Churchill," a foreign office spokesman said, "come over here and do it. Take our weapons away from us. Just try it."

The government seized on the disarmament clause for propaganda purposes at home and used it to convince the German people that Britain and America are intent on destroying their strength.

"We welcome such frankness as was shown in the Anglo-American declaration," it was stated. "Now all the peoples of Europe are able to see what is awaiting them at the hands of our foe.

"Politically the eight-point program is already a dead duck. The British are frantically stressing that the high seas confab came about on Roosevelt's initiative, a sign they want no responsibility for the consequent catastrophe."

In these quarters the peace aims program was referred to as "an excessive fantasy of ideological exaggeration and arrant impracticability."

"It is a classic example to the European continent," it was said, "why the Axis should win the war."

Commenting on reports that the Roosevelt-Churchill meeting was staged to forestall a German peace offensive, the spokesman said:

"There is no such thing as a peace offensive for the Reich, only military offensives. Destruction of the foe is its first and only principle, no peace before complete victory."

Latin-American Press Acclaims the Declaration

Newspapers in the United States' sister republics to the south yesterday acclaimed the declaration by President Roosevelt and Prime Minister Churchill.

In Argentina, Buenos Aires newspapers applauded the declaration enthusiastically. Said El Mundo, it "should receive the warmest adherence from all men of good will. All governments and peoples of America trust many benefits will come from the two great men who spoke in behalf of two great nations."

To La Nacion it meant that "oppressed peoples of Europe and Asia will find an encouraging word. . . . The oppressors know now what the peace terms are: Turn back the booty and disarm. . . ."

In Colombia, the news pushed national politics out of the front-page spotlight even though this was the day before a presidential convention.

"... document vitally interests Brazil," declared the influential newspaper Imparcial of Rio de Janeiro. "It contains principles we always supported. . . . We anticipate many sections as predictions of a political and social renovation."

Mexico's reaction, swiftly voiced by her foreign minister, was one of complete approval. Words of approbation also came from government officials in Canada and New Zealand.

There was much comment also outside the hemisphere.

In India, the question was raised whether what some called the "new charter of liberty" would be translated into action as far as she is concerned.

In Rome, Fascist circles adopted a contemptuous attitude, saying they did not see how the declaration would disturb the efforts of the Axis powers.

Two points attracted special attention in air-besieged Chungking, the capital of invaded China. They were disarmament of the Axis powers and postwar restoration of self-government to peoples forcibly deprived of it.

Roosevelt Lands Today in Maine

ROOSEVELT, from Page 1.

guesses that the British premier might visit American shores.

The President's message declared that his party would be composed of Hopkins, Maj. Gen. E. M. Watson, his military aide; Capt. John R. Beardall, naval aide, and Admiral Ross T. McIntire, his personal physician.

The President is expected to tell for the first time, in his own words, details of the unprecedented staff talks that brought about a fusion of British and American efforts for defeat of Hitler and announcement of joint peace aims.

Hassett said he presumed that the President would hold a long-awaited press conference when he disembarks. The White House aide added, however, that he would have to confirm this supposition when he sees the Chief Executive.

It was also possible that the President would reveal some of the military, economic and political decisions that he reached with the British statesman.

So far only the eight-point list of peace objectives has been made public, and it is known that at their "several conferences" the two leaders of the Western world and their staffs reached sensational decisions on war policy.

The President was understood to be ready to startle the world once more with unprecedented moves to aid Great Britain, Russia and China.

More than 50 reporters, radio commentators and photographers entrained here tonight for Rockland, a 150-mile journey North, to cover the President's arrival there.

A large crops of press representatives has been patiently waiting in this North Shore resort, while world-shaking events occured on an American cruiser and a British battleship not far off the New England coast.

The President's debarkation will end a 13-day "mystery" cruise that shook the world.

It began August 3 in a complete quiet, when Mr. Roosevelt slipped out of New London, Conn., harbor into Long Island Sound aboard the Potomac for a "vacation."

Newspapers were asked to cooperate in affording the President complete rest on what was to be a "newsless cruise."

Tokyo Press Howls Down 8-Point Plan

By Otto D. Tolischus

Copyright by New York Times

Tokyo, Aug. 15.—The eight-point program for the postwar world, proclaimed by President Roosevelt and Prime Minister Winston Churchill, is flatly repudiated in Japan.

But inasmuch as Japan is highly sensitive to the realities of power which is still in a constant flux, and likewise foresees the necessity of fighting the propagandistic effect of the Anglo-American program with a counter-propaganda, this repudiation is taking various forms.

Official quarters are silent in public because as Koh Ishii, the spokesman of the cabinet board of information explained, the Roosevelt-Churchill statement is so big it requires careful study.

The real Japanese view is voiced with complete frankness in the vernacular press and Domei, the semiofficial news agency, which with unanimity is revealing a common inspiration to denounce the program as a "cunning and tricky plot" to alienate Japan from her European allies, split Japanese public opinion, and to hide preparations for joint Anglo-American military action against Japan.

"Although the eight-point declaration is very vague and high sounding," says Domei, in a summary of opinion attributed to political observers, "it is designed to play an historic role to pull Britain and the United States out of the crisis that is confronting them as the result of the world upheaval." It takes note of the fact that the declaration omits direct mention of the Far East, while crying "Down with Nazism," but believes that this is merely to "alienate Japan and smaller European nations from Nazi Germany." The true import of the declaration, says the agency, "lies in the various measures which are secreted behind the eight-point declaration," which it deduces from the presence of military and naval experts at the sea conference, and which it presumes to be for the "joint Anglo-American strategy of the European war as well as for joint military action against Japan."

Roosevelt, Churchill Invite Parley With Stalin

MEETING, from Page 1.

talism" and make Japan independent of the United States and Britain.

Russia was reported by the Associated Press to be expecting that her position in the post-war world would be discussed at the meeting proposed yesterday, and to be hoping for some agreement in advance on spheres of influence and the future political ideology of western Europe.

The increasing need for material aid, in view of reverses suffered in the Ukraine fighting, was said to be emphasized in Moscow discussions of the situation.

Lord Beaverbrook, British minister of supply, plunged immediately into conferences here yesterday and the new lend-lease program is believed to be nearing readiness for submission to Congress.

Germany continued to voice defiance of the Roosevelt-Churchill program, with one high source saying: "If the so-called democracies want Germany disarmed, let them come and get our arms."

What additional fighting fronts Mr. Roosevelt and Mr. Churchill contemplated was a matter of speculation, though most observers took the reference as a warning that Japan might attempt further encroachments in the South Pacific. Possibility of an outbreak in the Near East, where many German troops are massed opposite Turkey, also was mentioned, along with some discussion of whether Britain contemplated thrusts designed to distract a portion of the German army from its Russian campaign.

The close intertwining of American, British and Soviet efforts for the "destruction of Nazi tyranny," indicated by reference to "our common effort" in the message to Stalin, brought home again the extent to which Mr. Roosevelt is determined to utilize American resources against Hitler.

Both abroad and here there were reports that the Roosevelt-Churchill conferences had assigned chiefly to this country the guarding of the status quo in the Pacific, though there was no indication that Britain was withdrawing any of her military or naval forces from that region.

Secretary of State Hull yesterday expressed hope that Soviet Russia would accept the eight peace points outlined by the American and British leaders. He reiterated that these "were all basic principles which underlie peaceful, just and worthwhile relations between civilized nations."

The third of these eight points, expressing respect for "the right of all peoples to choose the form of government under which they will live," was interpreted in some diplomatic quarters as a guarantee that the American and British governments would not try later to upset the soviet system in Russia.

It was taken for granted that Stalin would quickly accept the suggestion for a tri-party conference, delivered to him yesterday by the United States and British Ambassadors.

There was even speculation, reported by the New York Times, that what would amount to a general staff of representatives of the United States, Britain, Russia and China, would be established in Washington to eliminate hitches in allocation of supplies to the various nations warring on the Axis.

The President and the prime minister said they had decided on the message to the Soviet leader after a study of the report of Harry Hopkins, lend-lease administrator, who recently conferred with Stalin in Moscow.

Guesses as to the identities of the "high representatives" who might be sent from this country covered a wide field. Named as possibilities were Vice President Wallace, Hopkins, Secretary of Treasury Morgenthau, Undersecretary of State Welles, Edward R. Stettinius, jr., priorities director of the OPM; William S. Knudsen, OPM director; Lieut. Col. Philip Faymonville, who has been working on the aid-to-Russia program; Gen. H. H. Arnold, Chief of the Army Air Force; Admiral Harold R. Stark, Chief of Naval Operations, and John D. Biggers, Chief of the Production Division of OPM.

Londoners appeared to regard it as a certainty that Lord Beaverbrook and Hopkins would be among the leaders in the delegations.

Meanwhile, critical comment on the Roosevelt-Churchill conversations was heard on the House floor.

Representative Thill (Republican), of Wisconsin, said that if the meeting occurred outside the territorial limits of this country he did not believe the President was acting in his official capacity. Thill said that Congress had enacted a special resolution to permit President Wilson to attend the Versailles conference.

Representative Bradley (Republican), of Michigan, told the House that the Nation may have changed from "a policy of defense of America to offense of Europe—and that means another A. E. F."

Representative Shafer (Republican), of Michigan, said that the War Department's decision to build a terminal at Jersey City means that "the boys will soon be on their way."

Reds, Poles Sign Pact

Moscow, Aug. 15 (INS).—A Russo-Polish military agreement was signed tonight providing for formation of a Polish army in Russia to aid the Soviet forces in a planned counter-blitz against the German invaders.

This strengthening of the Eastern Front forces aligned against the armies of Germany and her allies coincided with growing hopes here of early material aid from Britain and the United States.

SPECIAL NOTICES

RIPE PEACHES
AT QUAINT ACRES.
Home-grown vegetables in variety. Silver Spring, Colesville Pike, Route 29. SH. 5510.

TYPIST EXAM
Also STENOGRAPHIC
NOW going on—Short, EASY, INTENSIVE COURSES. Salaries $1,800 and $1,440. UNUSUAL opportunity to secure a Government position. Some of our students of three weeks have passed Govt. typists' tests, without previous experience—and are WORKING in the Government service. Beginners' and QUICK review courses. START TODAY—now. Also File Clerk, Statistical Clerk, and CARD Punch courses.
BOYD SCHOOL 1213 F St. NAt. 2338
38 Yrs. Exp. Civil Service Coaching

DRAFTING
MATERIALS
MUTH 710 13 T.H. N.W.

Text of Note to Stalin on Aid

The joint message from President Roosevelt and Prime Minister Churchill to Premier Stalin of Russia, as released by the State Department, follows:

We have taken the opportunity afforded by the consideration of the report of Mr. Harry Hopkins on his return from Moscow to consult together as to how best our two countries can help your country in the splendid defense that you are making against the Nazi attack. We are at the moment cooperating to provide you with the very maximum of supplies that you most urgently need. Already many shiploads have left our shores and more will leave in the immediate future.

We must now turn our minds to the consideration of a more long term policy, since there is still a long and hard path to be traversed before there can be won that complete victory without which our efforts and sacrifices would be wasted.

The war goes on upon many fronts and before it is over there may be further fighting fronts that will be developed. Our resources though immense are limited, and it must become a question as to where and when those resources can best be used to further to the greatest extent our common effort. This applies equally to manufactured war supplies and to raw materials.

The needs and demands of your and our armed services can only be determined in the light of the full knowledge of the many factors which must be taken into consideration in the decisions that we make. In order that all of us may be in a position to arrive at speedy decisions as to the apportionment of our joint resources, we suggest that we prepare for a meeting to be held at Moscow, to which we would send high representatives who could discuss these matters directly with you. If this conference appeals to you, we want you to know that pending the decisions of that conference we shall continue to send supplies and material as rapidly as possible.

We realize fully how vitally important to the defeat of Hitlerism is the brave and steadfast resistance of the Soviet Union and we feel therefore that we must not in any circumstances fail to act quickly and immediately in this matter on planning the program for the future allocation of our joint resources.

(Signed) FRANKLIN D. ROOSEVELT.
(Signed) WINSTON S. CHURCHILL.

Beaverbrook Hints European Invasion

BEAVERBROOK, from Page 1.

off for Canada, crashed.

Beaverbrook failed to keep engagements at the British Embassy and the State Department. His aides said he felt it more important to get in touch with persons responsible for sending supplies to England.

Among those with whom he sought conferences was William S. Knudsen, director of the OPM.

Beaverbrook also conferred with British officials here in charge of speeding supplies to England. He told reporters that he wanted to learn more about the "bottlenecks" in the armament production program, and that he would give American officials information on how the British had eliminated them.

When President Roosevelt returns, Beaverbrook plans to confer with him. Several important phases of the lease-lend program remain to be worked out, although Beaverbrook attended the historic conference between the President and Prime Minister Churchill on the high seas.

Canadian to Visit D. C.

Ottawa, Aug. 15 (AP).—Canadian Munitions Minister C. D. Howe said today he would visit Washington during the weekend to consult with Lord Beaverbrook, British minister of supply, and American officials.

Chinese Retake Town Held by Foe 3½ Years

Chungking, Aug. 15 (AP).—Chinese capture of the town of Haiaoyi, Shansi Province, held by the Japanese for three and a half years, was claimed today in a Central News Agency dispatch.

The town is on the Tungpu Railway about 70 miles southwest of Taiyuan, the Japanese-occupied provincial capital.

SUBURBAN WASHINGTON'S
NEWEST SMARTEST Night Club
FEATURING
SYD MURRAY
AND HIS SENSATIONAL ORCHESTRA
SPECIALIZING IN STEAKS, CHICKEN DINNERS
BOULEVARD FALLS CHURCH Mt. Vernon Boulevard Phone 9281

★ MODE
THE
PRE-FALL
Savings
FASHION PARK & RICHARD PRINCE
Year 'Round
Suits
Finest quality suits in exclusive Mode models from our regular makers. Distinction unobtainable elsewhere at the price.
$35 and $40 SUITS
$31
$40 and $45 SUITS..... $36
$50 SUITS..... $41
$55 and $65 SUITS..... $48
ADVANCE SALE
New 1941-42
TOPCOATS & OVERCOATS
Anticipate winter's higher prices and save! Every coat an example of The Mode's smart designing and fabric excellence.
$35 COATS are $29.75
$40 & $45 Coats are $35.75
$50 & $55 Coats are $43.75
FINAL REDUCTIONS on all Summer FURNISHINGS, SUITS, HATS and SHOES
Open Today Until 4 P. M.
THE MODE
F STREET at ELEVENTH
90 Days Divided Payment Plan
THE IMPORTANT MEN'S CORNER

Planes Pound Reds as Vise Closes on Odessa, Nazis Say

Pincers Declared Squeezing Russians All Over Ukraine

By the Associated Press

Berlin, Aug. 15.—German military reports tonight described increasing German pressure on Odessa and Nikolaev, with greater use of the air force and "the inevitable closing of numerous pincers" in the great struggle for the Russian Ukraine.

The air force was portrayed in a dual role, harassing Red army troops with whom the Germans were in contact and ranging far ahead to destroy communications and delay Russian retreat.

The withdrawal which the Luftwaffe is seeking to anticipate includes the possibility of escape by ships on the Black Sea.

Bombers claimed extensive damage to a Russian destroyer which was assumed to be preparing to convoy transports off Odessa.

Other concentrated air attacks were reported north of Nikolaev on the estuary of the Bug, where the Germans said tons of bombs wrecked rail lines on both sides of six Soviet troop trains, marooning them.

Dienst aus Deutschland, authoritative German commentary, declared all the Ukraine west of the broad Dnieper River was one vast zone of encirclement in which large sections of the southern Red army appeared effectively trapped.

It asserted the German military operations now were proceeding in the usual manner—minor encirclement movements within the larger arena, with the German forces cutting out and dealing with successive small groups of Russians.

The German high command would give no details of the procedure, however.

Elsewhere on the broad German-Russian front, military reports indicated a livening of activity in the Leningrad sector, with the air force again in the spotlight.

Rail lines between Leningrad and Luga and Novgorod were reported bombed, with seven trains smashed and four complete batteries of Russian cannon—36 guns—destroyed. In the course of these operations, 16 Russian planes were reported destroyed.

Paratroop Leader Killed

New York, Aug. 15 (AP).—A Rome radio broadcast picked up by N. B. C. said tonight that Berlin had announced the death in action of Lieut. Gen. Sultzman, identified by the Rome radio as commander of Germany's parachute troops.

Reds Battle Blow At Leningrad

RUSSIA, from Page 1.

somewhere in the Estonian theater of the west.

How these bitter struggles were turning was not stated in the official war bulletin, but the Red air fleet was reported in strong offensive action.

In still another long-familiar area—that about Smolensk on the center before Moscow—violent fighting was in progress, the Red general staff announced.

During the day the Soviet army organ, Red Star, cited the month-long defense of that city, which now is conceded to be in German hands, as having been so costly to the invaders as to destroy their plans for a quick victory and as illustrating a method of Red resistance declared now to be exhausting the German offensive sweep.

Other Soviet informants declared, in fact, that the Germans now have abandoned their attempts to make spectacular advances and instead are attempting no more than gradual advances to nip out only small bits of territory, keeping their front line as straight as possible by dropping the audacious tactic of long salients and sweeping thrusts.

Six Die in Slide At Alaska Quarry

Sitka, Alaska, Aug. 15 (AP).—A roaring 35-foot wall of rock, loosed by a premature explosion, resulted in the deaths of six workmen at a quarry for the big United States Naval Air Base on Japoniski Island, in Sitka Harbor.

A seventh man, H. W. Hagadorn, of Tacoma, Wash., was rescued after he had lain helpless for five hours under a mass of rocks. He suffered only slight head injuries and bruises.

The slide occurred yesterday noon. The construction company declined to release any information on the accident, referring inquiries to the Navy. The Navy gave only meager details.

Hore-Belisha, DeValera Have Talk in Eire

Dublin, Eire, Aug. 15 (AP).—Leslie Hore-Belisha, former British war minister, had a two-hour talk with Premier Eamon de Valera today during a holiday visit to Ireland.

Hore-Belisha, who has been a persistent political foe of Prime Minister Churchill, said after the conference: "I have been privileged to meet a great man. We had a highly interesting conversation, but of course, it was purely private."

In Congress

TODAY

Neither house in session.
No committee meetings.

YESTERDAY

Senate

Completed Congressional action on $7,576,666,948 supplemental defense bill. Completed Congressional action on extension of interstate oil and gas compact for two years.

Adjourned at 3:50 p. m., until noon Tuesday.

House

Approved conference report on supplemental defense bill. Approved bill for 100 additional policemen in Washington.

Adjourned at 3:08 p. m., until noon Monday.

Hats Are Their 'Passports'

Associated Press Photo

CHIC PATRIOTS VISIT CANADA—Eileen Nolan (left), of Newark, N. J., wears a navy blue off-the-face beret with British emblem in red and white belting ribbon. Her handbag is of British red and white grosgrain combined with Navy blue felt. Starr Martin (right), of Winston-Salem, N. C., wears an "Uncle Sam" snood with handbag to match. Both girls are pictured on a visit to Montreal, Canada

3,000 Russians Destroyed, Finns Claim

By the Associated Press

Helsinki (Saturday), Aug. 16.—Finnish forces, reinforced by Germans, destroyed three encircled Soviet battalions (a total of about 3000 men) at Tolvajarvi and Aglajarvi after fierce battles in that wild swampy region 50 miles north of Lake Ladoga, Finnish war correspondents reported today.

Last night, in a new push toward Leningrad, Finnish army correspondents reported capture of Karelian Isthmus towns partly encircling Kakisalmi and of Russian withdrawals.

The Finns reported seizure of Kaukola, ten miles west of Kakisalmi; Hiitola, 18 miles north of that Lake Ladoga city, and the railway towns of Elisenvaara and Kirvu, on the isthmus between Viipuri and Kakisalmi.

Thus, the Finns said, they had brought Kakisalmi into range of their artillery and expected the early capture of large sections of the railroad running to Leningrad, Russia's second city.

All points listed as captured are in the territory which Finland was forced to cede to Russia in March, 1940.

A Finnish communique stated that a large number of recently completed air fields "intended by the Soviet air force as bases for aggression" had been captured on the Karelian Isthmus and north of Lake Ladoga.

It said also that the latest Russian tanks had been constructed "especially for use on our terrain" and that Russia had built new military roads and railways and reorganized her espionage system with a view to attacking Finland.

Hiranuma's Condition Called 'Not Serious'

Tokyo, Aug. 15 (AP).—Koh Ishil, government spokesman, said today the condition of Vice Premier Baron Kiichiro Hiranuma, shot in the jaw and chest by an assassin yesterday, was not serious.

Norse Officer In D. C. Tells Of Nazi Terror

"We in Norway have learned by bitter experience the same lessons as the other countries attacked by Hitler," a 24-year-old lieutenant, here on leave from the Norwegian forces in Britain, said yesterday. "We have learned that when it suits them the Nazi gangsters ignore all humane and moral considerations."

STROMHOLT

The boyish-looking young officer, Edmund I. Stromholt, arrived in Washington from Canada yesterday morning for a lecture tour of the Middle and Far West under the sponsorship of the Norwegian Information Service.

An infantryman, Stromholt has been in the army ever since he was 18, and has many vivid recollections of the part he played in the defense of his homeland against the German invasion. He served with the Sixth Norwegian division, which handed the Nazi legions their first defeat of the war when it recaptured the city of Narvik.

He related first-hand accounts of the German army's use of native women and children as shields in their advance through Norway, and told of Gestapo terror methods used in trying to keep reports of the practice from leaking out of the country.

However, he added, the Norse people still utilize every chance they can to sabotage the Hitler rule in their country.

"The Germans are masters in Norway today," he said, "but they also are made to realize that it is not all honey to act as oppressors to a freedom-loving people."

Lieut. Stromholt has been on duty in a British training camp in Scotland, learning antiaircraft methods, he said.

French People to Be Punished For Red Riots, Nazis Warn

By the Associated Press

Vichy, France, Aug. 15.—Gen. Heinrich von Stuelpnagel, commander of the German armed forces in France, proclaimed today that the whole population of occupied France and not merely the guilty themselves would be held responsible for outbreaks attributed to Communists.

The proclamation, which followed upon the publication yesterday of news of shooting and fighting "by Communists and Jews" in the streets of occupied Paris, was the first application of the theory of total responsibility on such a scale.

[Whole towns in the Netherlands have been fined. Last December the newspaper Depeche de Tours reported that the population of Orleans, in the occupied zone of France, had been fined one million francs after a German telephone wire was cut.]

Death Threatened

Gen. Von Stuelpnagel's order:

"The French Communist Party having been dissolved, all Communist activity in France is forbidden.

"Any person who carries out Communist activity, who carires out propaganda or who tries to—in brief anyone who supports in any manner whatsoever Communist activity—is an enemy of Germany.

"Those guilty are subject to the penalty of death, which will be pronounced by a German court-martial.

"Any person finding himself in possession of an anti-German tract must hand it immediately over to the nearest German military service. Violators will be punished by a penalty up to 15 years at forced labor.

"I count on the wisdom and good sense of the population for everyone to contribute to preventing irresponsible elements from supporting the enemies of Germany.

"I warn you against the grave results which follow the attitude of hostile Communist circles, not only for the guilty themselves but also for the entire population of the occupied territories."

Another German announcement required that all property held by people who ever resided in Soviet Russia be reported to the military authorities before September 1.

A third measure established German control over a large proportion of released French prisoners of war—who technically are "out on parole." They must now report to the Germans every three months.

In Nice yesterday two men and a woman were blown to bits in the Albert I Park, apparently by the premature explosion of a suitcase bomb. Nice, however, is in unoccupied France.

Prison Camp Formed

New York, Aug. 15 (U.P.).—The German radio, heard by the United Press listening post tonight, said a German labor camp for French women has been established in the Province of Alsace and that 15 other labor camps will be opened in Alsace soon.

OPEN TODAY
9 A. M. to 4 P. M.
Young Men's Shop
1319 F STREET

London Raid Anniversary Passes Quietly

By the Associated Press

London (Saturday), Aug. 16.—The anniversary of the first German bombing of London, the attack on Croydon Airdrome by dive bombers August 15, 1940, passed without the blast of a single bomb or the drone of a single Nazi plane over the capital.

In fact, at midnight, the only incident reported throughout the British Isles was the dropping of bombs in East Anglia by a lone German plane which caused neither damage nor casualties.

It was different one year ago.

Then the Germans were sending hundreds of planes over to attempt to blast the R. A. F. out of the skies and smash air fields as an apparent prelude to an invasion which has never materialized.

About 6 p. m. on August 15, the Luftwaffe swooped in over London, blasted a factory and hangars at Croydon, and smashed up a number of dwellings and departed as the outnumbered R. A. F. gave chase.

144 Attackers Downed

Warnings sounded throughout the London area, although the raiders did not then try to penetrate beyond the suburbs. One hundred and forty-four of the attackers were listed on the official tally as destroyed that day, however.

But coastal dwellers who one year ago were watching massed German bomber formations roar inland are now listening to the sound of outbound British planes raiding Germany and German-held territory.

Meanwhile the air ministry, hitherto wary of revealing the number of planes participating in raids on Germany, announced that more than 300 R. A. F. bombers had flown over the Reich early yesterday in heavy moonlight attacks on Hanover, Brunswick and Magdeburg.

Moscow Raiders Dispersed

Moscow (Saturday), Aug. 16 (AP).—German planes attempted to raid Moscow during the night, but an official announcement said all craft of the small attacking force were dispersed and prevented from reaching the city.

Russians Bomb Berlin

Berlin (Saturday), Aug. 16 (AP).—Red air fleet bombers sent residents of Berlin to shelters last night during an air attack on the capital of the Reich and communities in northeastern and eastern Germany.

Plenty of antiaircraft fire was heard in Berlin during the alarm, but there was no sound of bomb explosions in the center of the city.

Stalin's Son Cited For Heroic Action Against Germans

Moscow, Saturday, Aug. 16 (AP).—The army journal, Red Star, cited Premier Joseph Stalin's son, Jacob Djugashivili, today for heroic action against the Germans by staying at his post "until he used his last shell."

(The Germans announced recently the capture of Stalin's son, a lieutenant of artillery.)

"An amazing example of genuine heroism and devotion to the fatherland," it said, "was set in the battles for Vitebsk by the commander of an artillery battery, Jacob Djugashivili.

"In a fierce battle annihilating the enemy he did not leave his post until he had used his last shell."

Nazis Shell Ships In Dover Straits

Folkestone, England, Aug. 15 (U.P.).—German long range guns on the French coast shelled British ships in the Straits of Dover for almost an hour tonight, firing two-gun salvoes almost every minute.

Guns at Cap Gris Nez ended their bombardment with a four-gun salvo and a few minutes later the battery at Calais fired two shells. Crowds gathered on the cliffs at Folkestone and Dover to watch the action.

Two small ships in the channel scurried to port with shells exploding around them, but they arrived apparently untouched.

Mist Thwarts Raid On Chungking Area

Chungking, China, Aug. 15 (AP).—An attempt by Japanese airmen to open a second straight week of bombing this capital was frustrated this morning by mist blanketing the Chungking area. While no bombs fell, the city was kept under an air-raid alarm for 55 minutes.

The Japanese unloaded explosives on other points in Szechwan Province where the weather was favorable.

Maj. Gager on Duty

Maj. Leslie T. Gager, Army Medical Corps, of Washington, is on temporary duty at the station hospital at Camp Polk, La., during maneuvers in the area. He reported from Camp Shelby, Miss. Mrs. Gager and their three children live at 5301 Massachusetts Avenue Northwest.

'Derby' Turns Into Tearful Classic

Associated Press WIREPHOTOS

WHEELS CAME OUT FROM UNDER THEM—Mary Ann Neglia (left), 3, turns on the tears as her tricycle upsets in the "anything on wheels" derby staged in New York by the Children's Aid Society. Meanwhile, Veronica McTighe (left) expressed herself thus when she fell during the roller-skate race

Program Urged To Help Men Army Rejects

Copyright by New York Times

Because more than 40 per cent of examined men are being classified as unfit for general military service, an "alarming" percentage, the commission on physical rehabilitation yesterday recommended a Government-financed voluntary physical rehabilitation program for rejected selectees.

The commission reported to Paul McNutt, Federal Security administrator, that it was recommending a voluntary program because it had been authoritatively informed that the Army would maintain its present high physical standards of eligibility and would not undertake rehabilitation.

Approving the commission's report, McNutt declared today that the proportion of registrants rejected because of physical defects was rather alarming in view of the extraordinary demand which the overall defense program is making upon the manpower of the country.

Reservoir Disappointing

"The inevitable conclusion is," he said, "that our reservoir of physically qualified manpower is disappointing."

The administrator pointed out that "while this program is directed primarily toward making more men available for military service it has far greater implications on the future public health of the country, particularly in relation to the opportunities for the replacement of these registrants into civilian pursuits after the emergency is over."

The report of the commission, which is headed by Dr. George Baehr, of Columbia University, declared that 'the alternative to such a voluntary program is lower physical standards of eligibility for Selective Service and compulsory physical rehabilitation after induction into the Army. Action is required along the lines of one or the other of these alternatives for the present standards of physical eligibility have reduced the Nation's reservoir of eligible registrants to a number far lower than had been anticipated."

Members of Board

Besides Dr. Baehr the commission comprises: Dr. Arthur W. Allen, chief, east surgical service, Massachusetts General Hospital, Boston; Dr. Frederic A. Besley, professor of surgery, Northwestern University Medical School, Waukegan, Ill.; Dr. Channing Frothingham, chief of medical service, Faulkner Hospital, Boston; Dr. Harry S. Gradle, chief of staff, Illinois Eye and Ear Infirmary, Chicago; Dr. John J. O'Rourke, dean, dental school, Louisville, Ky., and Dr. M. T. MacEarchern, associate director, American College of Surgeons, Chicago.

The commission reports that to enable States and local communities to estimate the cost of a rehabilitation program it will be necessary to require physicians or Selective Service and Army induction boards to state where the physical handicap responsible fo rclassification I-B or IV-F is remediable. The diagnosis recorded upon the records of registrations now classified as I-B or IV-F give little indication of the possibilities for complete or partial correction. A special classification of remediable cases as I B-R and IV F-R would act as an incentive to voluntary correction of remediable physical handicaps.

Nazis Send Out Nude Women To Distract Soviets in Battle

Moscow, Aug. 15 (U.P.).—Germany is sending nude women to distract Russian troops in battle, a dispatch from the front said today.

It said an Alpine Division, presumably in Finland, brought hundreds of camp followers from Hamburg. During a recent battle, the women, naked, waded into a river defended by the Russian troops. German soldiers, depending on the women to divert the Russians' attention, attempted a crossing simultaneously at another part of the stream.

The dispatch said the Russians "were not fooled."

Vichy Jails Profiteers

Copyright by New York Times

Vichy, Aug. 15.—As an indication of measures to come it is announced today that 34 profiteers have been interned in pursuance of Marshal Petain's message of last Tuesday indicating protection for the consumer. Official statements stress the fact that these men held important positions and that henceforth penalties would be meted out to big fish as well as small fry.

This action seems to herald a round-up of middlemen who under the system introduced by Jean Achard, the recently "resigned" minister of supplies, were authorized to act as distributors while continuing to carry on their own trade.

King Boris Periled

Cairo, Egypt, Aug. 15 (AP).—A reliable neutral observer just arrived in Cairo from the Balkans reported tonight that three attempts have been made to assassinate King Boris of Bulgaria since the Germans invaded Russia.

Too Appetizing

Vichy, Unoccupied France, Aug. 15 (AP).—Tea rooms were ordered today to remove sandwiches and other tidbits from their display windows. Police officials explained such displays make people hungry.

Spaniards at Front

Gibraltar, Aug. 15.—A Seville report states that Spain's Blue Division under Gen. Munoz Grande has arrived at the Eastern Front and was formally incorporated into the German army after taking an oath of fidelity in the presence of Nazi high command officers.

'Blitz' Leader Ready

London, Aug. 15 (AP).—Food Minister Lord Woolton announced today that Britain's "shadow larder," including five million cans of various foods, was ready.

He said Prime Minister Churchill had instructed him to have all emergency arrangements ready by September 1, the date the prime minister has given as the zero hour for a possible invasion attempt by the Germans.

Preparations have been made to deal with conditions that might arise in event of invasion by sea or air in any part of the country and for dealing with "the most severe blitz our most pessimistic imagination could devise," Lord Woolton said.

Parran Calls For 50,000 Trained Nurses

Surgeon General Thomas Parran, of the United States Public Health Service, called yesterday for 50,000 young women to begin training this fall for professional nursing careers in order to "avert serious damage to the Nation's health during the present emergency." The young women must be "well educated," Dr. Parran said.

This large number of students is needed to meet the tremendous demand for graduate registered nurses as a result of the national defense program, Dr. Parran said. Student nurses actually contribute valuable service soon after entering schools of nursing and thus would relieve more staff nurses in civilian hospitals to assume defense duties, he pointed out.

The States' relation division of the Public Health Service, under Dr. Parran's direction, is administering a recent Congressional appropriation of $1,250,000 which will facilitate the training of these additional nurses.

"Young women of America are faced with a serious challenge to serve their country during the present national emergency," said Dr. Parran. "An acute shortage of professional nurses exists today. It is imperative that we keep abreast our military and civilian nursing requirements."

In addition to recruiting more student nurses, it was said, thousands of registered graduate nurses are being mobilized for total national defense.

The American Red Cross also is conducting an enrollment campaign for its first reserve, official reservoir of nurses for the Army and Navy, and at present has an enrollment of 20,549. Approximately 1000 nurses are enrolling each month in the first reserve, but Red Cross officials plan to increase this number to 1500 soon.

Clipper Group Reports Seeing Subs Off Bermuda

New York, Aug. 15 (AP).—Passengers arriving today on the Pan American Atlantic clipper reported they sighted two unidentified submarines between Horta, the Azores, and Bermuda.

"We were about 400 miles west of Horta," a passenger who declined to identify himself said, "and it was just dusk when we saw the submarines. One was about 3 miles behind the other. The first submarine was about to submerge and only the conning tower of the other was visible above water.

"They immediately submerged as we approached, and we could see no identifying marks. All we could see thereafter was the wake of the submarines."

The clipper brought 23 passengers from Lisbon, 28 from Bermuda, and 3124 pounds of mail.

WHY OUR EGGS ARE BETTER

Our hens are carefully selected—strong and healthy. They get the latest methods of care and management which is so necessary to produce eggs that contain the proper proportions of Vitamins, Proteins, and Minerals.

Brought Fresh From Our Farm Daily 45c Doz.

Butter Crust Pies
16 Varieties Baked Daily—Fresh Fruits in Season
50c ea.

Decorated Cakes
Layer Cakes
Danish Pastries

OPEN EVENINGS AND SUNDAYS
Stephanson's
AT. 7900
234 & Pa. Ave. S.E.
No deliveries. Drive over the new John Philip Sousa Bridge

RAMS HEAD
The Aristocrat of ALES
THE HEARTY ALE WITH LUSTY FLAVOR

IN BOTTLES AND CANS EVERYWHERE

The Choice of millions since 1854

LISTEN TO SPORTS REVIEW ON WOL—WEEK-DAYS—6 TO 6:15 P. M.
SPONSORED BY VALLEY FORGE BEER AND RAMS HEAD ALE

VALLEY FORGE DISTRIBUTING CO.
WASHINGTON, D. C. ATlantic 5768-9 1507-15 South Capitol St.
ADAM SCHEIDT BREWING CO. • NORRISTOWN, PA. • SINCE 1854
BREWERS OF VALLEY FORGE BEER

Sunday Sermons

Lutheran

ST. MARK'S, Eighth and Independence Avenue Southwest, 11 a. m., "Building a Soul," the Rev. J. Luther Frantz.

CHRIST, Sixteenth and Gallatin Streets Northwest, 8:30 and 11 a. m., guest speaker, Army Chaplain H. H. Heuer.

GEORGETOWN, Wisconsin Avenue and Volta Place Northwest, 11 a. m., Dr. Gould Wickey, United Lutheran Education Board, guest speaker.

GRACE, Sixteenth and Varnum Streets Northwest, 8:45 a. m., "The Christian Serving His Country in Wartime," Dr. G. E. Lenski, and 11 a. m., the Rev. Robert Hein, assistant, preaching.

LUTHER PLACE, Thomas Circle, 11 a. m., "Jesus Surveys Our City," Dr. C. B. Foelsch.

REFORMATION, 212 East Capitol Street Northwest, 8:30 a. m., "The Discipline of Prayer," the Rev. Ralph W. Loew; 11 a. m., "How God Called One Man," Dr. Oscar F. Blackwelder, and 8:15 p. m., "Swords That Are Too Big to Lift," Mr. Loew.

TAKOMA, Seventh and Dahlia Streets Northwest, 8 and 10 a. m., "Jesus Invites Confidence," the Rev. J. Adrian Pfeiffer.

AUGUSTANA, New Hampshire Avenue and V Street Northwest, guest speaker, the Rev. S. E. Engstrom, Minneapolis.

ATONEMENT, Rhode Island Avenue and North Capital Street, 8:30 and 11 a. m., the Rev. Howard E. Snyder preaching.

Methodist

BROOKLAND, 1350 Lawrence Street Northeast, 11 a. m., guest speaker, Dr. Harold M. Dudley.

CONGRESS STREET, 1238 Thirty-first Street Northwest, 11 a. m., "What It Means to Follow Christ," the Rev. D. K. Sturgis.

ELDBROOKE, Wisconsin Avenue and River Road Northwest, 7 a. m., "All That Is Past Is But Prologue," the Rev. Marion S. Michael, and 11 a. m., the Rev. J. Aubrey Hughes, guest speaker.

EMORY, 6100 Georgia Avenue Northwest, 7:30 p. m., Dr. H. E. Rowland, former missionary to China, guest speaker, and 11 a. m., Dr. Robert L. Fultz, guest speaker.

FOUNDRY, Sixteenth and P Streets Northwest, 11 a. m., "A Beatitude for the Hungry," Dr. Chesteen Smith, and 8 p. m., guest speaker, Dr. Paul F. Douglass, American University.

FRANCIS ASBURY, 3146 Sixteenth Street Northwest, 11 a. m., "God's Man," and 8 p. m., "Unexpected Blessing," Dr. Robin S. Gould.

LINCOLN ROAD, Lincoln Road and Rhode Island Avenue Northwest, 11 a. m., guest speaker, Dr. Paul Douglass, American University president.

LEWIS MEMORIAL, 320 Hamilton Street Northwest, 11 a. m., "Needed—A New Outlook," the Rev. H. R. Deal.

McKENDREE, South Dakota and Rhode Island Avenue Northeast, 11 a. m., guest speaker, Chaplain Robert H. Humprey, Fort Meade.

PETWORTH, Grant Circle Northwest, 11 a. m., guest speaker, the Rev. Thomas G. Swales, Athens, Pa.

ST. PAUL'S, Thirteenth and Crittenden Streets Northwest, 11 a. m., guest speaker, the Rev. C. F. Linger.

HAMLINE, Sixteenth and Allison Streets Northwest, 11 a. m., guest speaker, Chaplain Fred C. Reynolds, Fort Meade.

MARVIN, Tenth and Independence Avenue Southwest, 11 a. m., guest preacher, the Rev. Harry V. Porter.

CALVARY, Columbia Road near Fifteenth Street Northwest, 11 a. m., guest speaker, the Rev. Eugene R. Ackerman, Lansdowne, Pa.

Baptist

BROOKLAND, Sixteenth and Monroe Streets Northeast, 11 a. m., "Armed for Spiritual Defenses," and 7:45 p. m., "The Transforming Power of Christ," the Rev. C. B. Price, guest preacher.

CALVARY, Eighth and H Streets Northwest, 11 a. m., "Spiritual Orphans," and 8 p. m., "Shall We Go Back?" the Rev. Edwin H. Tuller.

FIRST, Sixteenth and O Streets Northwest, 11 a. m., "The Christian Conquest of Fear," and 8 p. m., "How Can I Find God?" the Rev. Charles A. Freeman, Newark, N. J., guest speaker.

NORTH WASHINGTON, 5832 Georgia Avenue Northwest, 11 a. m., Mr. Ernest Smith, and 7:45 p. m., Mr. Dwight Anderson, both guest speakers.

TAKOMA, Piney Branch Road and Aspen Street Northwest, 11 a. m., "Just How Does Religion Help?" the Rev. William E. LaRue.

EAST WASHINGTON HEIGHTS, Branch and Alabama Avenues Southeast, 11 a. m., J. Raymond Schmidt, guest speaker.

METROPOLITAN, Sixth and A Streets Northeast, 11 a. m., "The Man Who Dared to Pray," and 7:45 p. m., "The Appealing Christ," the Rev. John M. Ballbach.

Christian

COLUMBIA HEIGHTS, 1435 Park Road Northwest, 11 a. m., Communion guest speaker, Dr. George Warren on "An Eternal Memorial."

NATIONAL CITY, Thomas Circle, 11 a. m., "Nevertheless," Dr. Graham Frank, guest preacher.

THIRD, Sixth and H Streets Southwest, 11 a. m., "Christian Steadfastness," the Rev. C. N. Williams. Communion.

FIFTEENTH STREET, Fifteenth and Kentucky Avenue Southeast, unified rites, 9:45 a. m.

Congregational

FIRST, Tenth and G Streets Northwest, 11 a. m., "The Prologue," the Rev. John Elmo Wallace.

LINCOLN, Eleventh and R Streets Northwest, 11 a. m., guest speaker, Chaplain Glenn J. Witherspoon, War Department.

Presbyterian

NEW YORK AVENUE, Thirteenth and New York Avenue Northwest, 11 a. m., guest speaker, Dr. Eric L. Clitheroe, Coe College, Cedar Rapids, Iowa.

PILGRIMS, Twenty-second and P Streets Northwest, 11 a. m. and 7:45 p. m., Dr. S. M. Erickson, associate minister, preaching.

EASTERN, Sixth and Maryland Avenue Northeast, 11 a. m., guest speaker, the Rev. Ross M. Haverfield, of Monongahela, Pa.

WESTMINSTER, Seventh near E Street Southwest, 11 a. m., guest speaker, Capt. W. A. Gamble, Chief of Chaplains Office.

CHEVY CHASE, Chevy Chase Circle, 11 a. m., guest preacher, Dr. C. Marshall Muir, Pittsburgh, Pa.

GUNTON-TEMPLE, Sixteenth and Newton Streets Northwest, 11 a. m., "Assurances," Dr. Bernard Braskamp.

COVENANT-FIRST, Connecticut Avenue and N Street Northwest, 11 a. m., "Life Begins at the Sanctuary," the Rev. William H. Denney.

United Brethren

MEMORIAL, North Capitol and R Streets, 8:45 p. m., "Are We Discouraged?" Dr. S. B. Daugherty, and 11 a. m., "The Great Bequest," Dr. George A. McAllister, Newark, N. J.

Community

POTOMAC HEIGHTS, 5200 Cathedral Avenue Northwest, 11 a. m., "The Altars of the Lord," the Rev. Aaron B. Kelley.

Dr. Cromer to Preach at Mount Vernon

Dr. Horace E. Cromer, recently named superintendent of the East Washington Methodist District, will fill the pulpit of Mount Vernon Place Methodist Church tomorrow, speaking at 11 a. m. on "My Father's Business," and at 8 p. m. on "My Unbeliefs." The Rev. Wilber Wilson, associate minister, will address the 9 o'clock service. The junior church will visit New York Avenue Presbyterian Junior Church at 11 a. m.

The Woman's Society of Christian Service will meet Tuesday at 11 o'clock in the church school auditorium. Mrs. W. A. McMillan, leader of Circle 3, will conduct the program, and Mrs. Anna Johnson, leader of Circle 4, will have charge of the luncheon. Ladies will sew for the Red Cross in the afternoon. The Thursday evening prayer service, at 8 o'clock, will be in charge of the Fellow Workers Class, with the Rev. Nelson Pierce as speaker. The fellowship hour in the social hall will follow.

Zion Church Sermon

Dean John Henry Satterwhite, of Hood Theological Seminary, Livingston College, Salisbury, N. C., will preach tomorrow at 11 a. m. at John Wesley A. M. E. Zion Church, Fourteenth and Corcoran Streets Northwest.

Evangelist Once Played With Orioles

Businessman-Evangelist David C. Butcher, who in the nineties was in professional baseball, is "going to bat" for Christianity at a revival here.

Close friend of Clark Griffith, Washington Senators' owner, Butcher is speaking daily at 7:45 p. m. through August 24 under a huge tent at Wisconsin Avenue and Calvert Street Northwest under the auspices of the Interdenominational Laymen's Association.

Butcher, converted to Christianity 8 years ago, founded a brick construction contracting firm 25 years ago which has handled much of the Mall building work. Now a Baltimorean, he has preached in 57 cities in 47 States since his conversion.

He said he probably would have continued his diamond career if a speed-ball pitcher on the old Baltimore Orioles hadn't put his wrist out of commission.

Participating in the revival are Glenn Wagner, president of the Washington Bible Institute; William C. Bond, jr., chairman of the Interdenominational Laymen's Association, and the Northwestern Chapel Trio, that includes Mrs. Parks Hunt, Lurlene Wood and Barilyn Cookson. They are accompanied by Parks Hunt, cornetist.

Movie Stars Find Answer In Religion

By the Associated Press

New York, Aug. 16.—Hollywood, says Dr. Daniel A. Poling, is still far from deserving a halo, but the voice of religion is finding more listeners among motion picture people than ever before.

Returning by plane from the film capital, where he talked with Ann Sheridan, Bette Davis, Frederic March and Martha Scott, among others, the president of the world's Christian Endeavor Union said he found many film stars and executives "serious and conscientious artists."

Dr. Poling was one of a committee of six clergymen, headed by the Right Rev. James Freeman, bishop of Washington, D. C., who aided in keeping the depiction of a protestant clergyman's career authentic and natural in a forthcoming picture.

Technicians and sound men as well as actors and actresses were interviewed by Dr. Poling on their feeling toward religion, and he said he felt a marked change in the general attitude of many.

"I don't want to speak for any star or any Hollywood worker in particular," he asserted. "But I think I can speak for nearly all of them in saying that they believe we've come to a time when religion has the answer. If religion isn't the answer, there is no answer. That's the way Hollywood leans."

Churches of Christ Set Lesson-Sermon

"Soul" is the subject of the lesson-sermon in all the Churches of Christ, Scientist, tomorrow at 11 a. m. and 8 p. m. Sunday school is at 11 a. m. All are cordially invited to attend the church services including the Wednesday evening meetings at 8.

Among the citations which comprise the lesson-sermon is the following from the Bible: "O ye hypocrites, ye can discern the face of the sky; but can ye not discern the signs of the times?" (Matthew, 16:3).

Evangelist to Open Revival Tomorrow

Evangelist Dr. Charles Lee Feinberg tomorrow at 8 p. m. will launch a revival at the Non-Sectarian Tabernacle, 6440 Piney Branch Road Northwest. His opening subject will be "What About the Russian Bear and the German Eagle?" He will speak daily through August 24 at 8 p. m.

Dr. Feinberg was raised in an orthodox Jewish home and studied for the rabbinate. He is an honor graduate of the University of Pittsburgh and professor of Semitics and Old Testament at Dallas Theological Seminary, Dallas, Tex.

Dr. Rohrer to Preach

Dr. Freeley Rohrer, stated clerk of the Washington City Presbytery, will be guest preacher tomorrow at 11 a. m. at Waugh Methodist Church, Third and A Streets Northeast.

Guest Speakers Tomorrow

DR. GOULD WICKEY

DR. HORACE E. CROMER

Dr. Horace E. Cromer, new East Washington Methodist district superintendent and former Emory Methodist pastor, will preach at 11 and 8 p. m. at Mount Vernon Place Methodist Church, and Dr. Gould Wickey, executive secretary of the United Lutheran Church's board of education, at Georgetown Lutheran Church at 11 a. m.

Accent On Youth

National City Young People Attending Delaware Retreat

A large delegation of young people from National City Christian Church are participating in a weekend retreat at Bethany Beach, Del., favorite meeting spot of Disciples of Christ members. For the stay-at-homes there will be movies in the Vermont Avenue Social Hall tomorrow at 7 p. m.

A group of girls from the Euzelian class of the First Baptist Church will visit Ivakota tomorrow to conduct services. The Luther Rice class of the church will hold a softball outing in Rock Creek Park Monday at 5:30 p. m.

The Takoma Lutheran Church's Luther League will conduct a sunset devotional service on the church lawn tomorrow at 7 p. m., Miss Mabel Bergerson leading.

Albright Memorial Evangelical young people on Wednesday at 8 p. m. will discuss the sermon of the previous Sunday, "When Christ Breaks Through."

The Scrooby Club for young adults of First Congregational Church will stage a splash party on Monday at the Cleveland Park pool, cars leaving the church at 7:30 p. m.

The Fireside youth group of Chevy Chase Presbyterian Church will hold vespers tomorrow evening in the assembly room, discussing "Glorification of God in Music."

Mission Annex Cornerstone Will Be Laid Wednesday

Washington religious and civic leaders on Wednesday at 4:30 p. m. will help lay the cornerstone for Central Union Mission's $142,000 John S. Bennett Memorial Annex—a tribute to one who guided the mission's destinies for 22 years.

Wielding the silver trowel used in the stone laying for the present building at 613 C Street Northwest in 1924 will be Mrs. Jean Bennett, mission superintendent since her husband's death in 1937, and W. W. Everett, sr., vice president of Woodward & Lothrop's, and chairman of the financial drive for the annex.

Edward H. DeGroot, jr., president of the mission's board of directors for 19 years, will deliver the principal address. Other participants will include Mrs. W. H. Ramsey, president of the Mission Women's Guild; Miss Marjorie Webster, president of the Mission Evening Auxiliary; William H. Ramsey, mission board vice president, and Dr. Freeley Rohrer, stated clerk of the Washington City Presbytery.

The new building, which is expected to be finished in time for the mission's fifty-seventh anniversary celebration on October 25 and 26, will provide 110 free beds. It will supply more space for children needing temporary care in the Children's Emergency Home of the mission.

Central Union Mission had its inception in 1884, in the home of a Mrs. La Fetra, behind the Temple Cafe she operated at 604 Ninth Street Northwest, and was formally organized on August 19 that year at a meeting at the Y. M. C. A.

Many of its earliest services were conducted from a gospel wagon that went down into what was then called the "Swampdoodle" section eastward from the Government Printing Office, and into other underprivileged sections of the city.

The coming of Mr. and Mrs. Bennett to the mission in 1915 signalized a new era of progress for the mission, which always has been supported by Washington churchmen of all denominations. A ministerial council helps supervise its program.

In addition to providing for the material and spiritual welfare of thousands of transients annually, the mission carries on an extensive program for needy children, through its Emergency Home and through Camp Bennett. The mission's annual budget is more than $50,000.

Dean Powell to Receive Bishop's Ring Oct. 17

In Emmanuel Episcopal Church, Baltimore, where he was rector from 1931 to 1937, the Very Rev. Noble C. Powell, dean of Washington, on October 17 will be presented his Episcopal ring of office as Bishop Coadjutor of Maryland. He was elected May 29.

The Most Rev. Henry St. George Tucker, presiding bishop of the Protestant Episcopal Church and Bishop of Virginia, will be consecrator. Coconsecrators will be the Right Rev. Edward T. Helfenstein, Bishop of Maryland, and the Right Rev. James E. Freeman, Bishop of Washington.

Church Leaders To Attend Program At Massanetta

Massanetta Springs, W. Va., Aug. 15 (AP).—Prominent churchmen from many sections of the Nation will take part in the program here Sunday.

Among them will be Dr. William Lindsay Young, former moderator of the General Assembly of the Northern Presbyterian Church; Dr. R. J. G. McKnight, president of the Reformed Presbyterian Church, Pittsburgh; Dr. William Evans, a prominent Bible teacher; Dr. A. L. Currie, pastor of the First Presbyterian Church, Huntington, and R. G. Le Tourneau, president of an earth-moving company who turns two-thirds of his profits to evangelistic work.

Delegations are expected from Richmond, Washington, Roanoke, Lynchburg, Charlottesville and other points in Virginia and adjacent States.

Sacred Concert

An all-request program of old hymns and organ solos will again feature the free outdoor sacred concert tomorrow at 5 p. m. in the Little Church of Fort Lincoln Cemetery, Bladensburg Road at the District Line.

St. Andrew's Picnic

The St. Andrew's Lutheran congregation of Capitol Heights, Md., will stage a picnic tomorrow afternoon in Rock Creek Park. The morning worship service will be at 9:45, instead of 11 o'clock.

Bishop Helfenstein to Open Parley

The Right Rev. Edward T. Helfenstein, D. D., Bishop of Maryland, will open the forty-seventh national convention of the Brotherhood of St. Andrew, men's organization of the Episcopal Church, at Braddock Heights, Md., Tuesday evening, August 26.

In addition to Bishop Helfenstein, Bishop W. Appleton Lawrence of Western Massachusetts, Bishop John C. Ward of Erie, and Bishop Hunter Wyatt-Brown of Harrisburg will be in attendance and address the convention on subjects which will carry out the Episcopal Church's ten-year program of "Forward in Service."

Daily Services At Cathedral Attract Many

During the last few months it has been noted that an increasing number of people are attending the daily services at Washington Cathedral, the Very Rev. Noble C. Powell, dean of the cathedral and Bishop Coadjutor of Maryland, reports.

The services, quiet and brief, are conducted every morning at 7:30 o'clock in Bethlehem Chapel, and at noon and 4 p. m. in St. Mary's Chapel.

Dean Powell attributes the interest in the week-day services to the stress of the times. "Many out-of-town visitors come to see the beauties of the cathedral and stay over for the services. More and more Washington residents are making a point of attending two or three services a week. From many of these people I have heard that the few moments of quiet enjoyed at the cathedral have brought great comfort in these distressing times," the dean says.

The daily services next week will be conducted by the Rev. Theodore O. Wedel, canon chancellor and director of studies of the College of Preachers, and Canon Curtis Draper, jr.

Dr. Wedel will preach at the 11 a. m. service tomorrow. The Rev. Charles Wood, assistant rector of St. Paul's, Rock Creek, will be in the pulpit at 4 p. m.

In the absence of Paul Callaway, cathedral organist and choirmaster, E. William Brackett, organist and choirmaster of St. John's, Georgetown, will be at the console of the great organ at both services.

Church Plans Education Clinic For Young People

Church young people tomorrow will be treated to an innovation in the way of Sunday night programs, as an educational clinic is started here.

Designed to familiarize church young people with local secular educational opportunities, the clinic's first sessions will take place at Foundry Methodist Church, Sixteenth and P Streets Northwest, at 7 p. m., under the sponsorship of the Foundry Forge. Dr. Paul F. Douglass, American University president, will speak in the church auditorium at 8 p. m.

Following are the leaders of the clinic, and their subjects:

Dr. Douglass, Inter-American affairs and international relations; Miss Lucretia Ruisanchez, United States Office of Education, Interior Department, languages; Delos O. Kinsman, economics and social economy; Professor Oliver C. Short, Commerce Department, public administration; Miss Hazel Feagans, English and public speaking, and Dr. Lewis C. Hunter, history and graduate studies. Dr. Hunter is American history professor at American University.

Universalist Church To Be Host Tomorrow

The Universalist National Memorial Church, Sixteenth and S Street Northwest, tomorrow at 11 a. m. will play host to a Mount Pleasant Congregational and All Souls' Unitarian congregations at union services.

The Rev. Joseph W. Beach, minister of the First Universalist Church, Worcester, Mass., will preach upon "The Heavenly Vision."

Georgetown Topic

The Rev. William S. Meyer, D. D., pastor of the Central Presbyterian Church of Rochester, New York, will speak tomorrow at 11 a. m. at Georgetown Presbyterian Church on the topic of "You Can Master Life."

Religion and National Defense

Youth of 3 Baptist Churches Plan Tour for 50 From Belvoir

By Robert Tate Allan
Post Church Editor

Young people from Calvary, National Memorial and First Baptist churches will sponsor a sightseeing tour today for 50 service men from Fort Belvoir, leaving Calvary Baptist Church, Eighth and H Streets Northwest, at 2 p. m.

They will visit the Congressional Library, the Supreme Court Building, the Capitol, the Lincoln Memorial, the National Airport and the Washington Cathedral, then hold a picnic in Rock Creek Park.

Officials of the Washington Federation of Churches, which is centralizing arrangements said yesterday another tour is being planned for next Saturday, with boys from another camp as guests.

Several service chaplains will be guest speakers in local pulpits tomorrow.

Chaplain Glenn J. Witherspoon, personnel officer in the Chief of Chaplains Office, War Department, will speak at 11 a. m. at Lincoln Congregational Temple; Chaplain Fred C. Reynolds, of the Twenty-ninth Division, Fort Meade, at 11 a. m. at Hamline Methodist Church, and Chaplain Edward W. Eanes, of the 110th Field Artillery, Fort Meade, at Bethesda First Baptist Church, 10:55 a. m.

A special committee of Chevy Chase Presbyterian young people is planning a Washington tour for Fort Meade soldiers next Saturday, with a picnic afterward in Rock Creek Park. It is a Federation of Churches centered project.

Mount Vernon Place Methodist and Convenant-First Presbyterian Churches tonight will continue their program for servicemen, many of whom will again attend religious services in local and nearby churches tomorrow.

Harrison Bible Class to Hear Former Editor

James S. McCarthy, former editor of a newspaper in Panola County, Miss., and deputy United States marshal here, will address the Harrison Bible Class—composed chiefly of police and firemen—tomorrow at 9:45 a. m. at Congress Street Methodist Church, Georgetown.

McCarthy reported for Memphis newspapers in the horse and buggy era, was investigator for the United States Railroad Administration during the last World War, and special agent of the General Land Office from 1922-26. He also had been a lawyer and Senatorial secretary.

He will discuss religious persecution, newspapers' role in detection and suppression of crime, and the Metropolitan Police Department. Fire Chief Porter is president, and Maj. Ernest W. Brown, retiring chief of the Metropolitan Police Department, vice president.

The Rev. Schnabel To Preach Tomorrow

Back from the second annual American Christian Ashram at Blue Ridge, N. C., the Rev. George E. Schnabel will speak tomorrow at 11 a. m., at Albright Memorial Church, on "When Christ Breaks Through." Mr. Schnabel was chairman during the second week of the Ashram, in which Dr. Jesse Bader, Dr. E. Stanley Jones, Dr. Adolph Keller and other distinguished churchmen participated.

'Catholic Hour' Topic

The right attitude of a Christian toward the present war will be discussed by the Rev. John F. Cronin, S. S., Ph. D., of St. Mary's Seminary, Baltimore, in a Catholic Hour radio address tomorrow at 5 p. m., over NBC. "The Price of Survival" will be the topic.

Keller Pastor Will Address Open-Air Service

Dr. J. Harold Mumper, pastor of Keller Memorial Lutheran Church, will deliver the address at the Y. M. C. A. open-air service in Lincoln Park tomorrow at 4 p. m.

The Rev. Wilber H. Wilson, assistant minister of Mount Vernon Place Methodist Church, will speak at the vesper service at Camp Letts at 3 p. m.

The religious work department has arranged for the following speakers to fill local pulpits tomorrow: George M. Gooch, Rosedale Methodist Church, 11 a. m.; William S. Jones, Gorsuch Methodist Church, 11 a. m., and Union Methodist Church, 8 p. m.; Page McK. Etchison, Falls Church Presbyterian Church, 11 a. m.

Monument to Be Unveiled

The Right Rev. Monsignor Edward P. McAdams, rector of St. Joseph's Church, Washington, will speak today at Newton, near Leonardtown, Md., where a monument will be unveiled to the priests and brothers of the Society of Jesus buried in the St. Francis Xavier Church cemetery. St. Francis' is the oldest Roman Catholic Church in Maryland.

UNION SERVICES

UNION SERVICES
at the
UNIVERSALIST NATIONAL MEMORIAL CHURCH
Cor. 16th and S Sts. N.W.
11 o'Clock
Rev. Joseph W. Beach
Worcester, Massachusetts
Participating Churches:
All Souls' Unitarian
Mount Pleasant Congregational
Universalist National Memorial
A genuine welcome to all.

LUTHERAN

CHURCH OF THE REFORMATION
Opposite Folger-Shakespeare Library
212 East Capitol Street
8:30 A. M.—Matin Service. Sermon, "The Discipline of Prayer"—Rev. Loew.
9:30 A. M.—Sunday School.
11:00 A. M.—Morning Service. Sermon, "How God Called One Man"—Dr. Blackwelder.
6:45 P. M.—The Luther Leaguers.
8:15 P. M.—Evening Service. Sermon, "Christ and Shakespeare" III. The Tempest: "Swords That Are Too Big to Lift"—Rev. Loew.
—The Public is Cordially Invited—

Christ Lutheran Church
(Missouri and Wisconsin Synods)
16th and Gallatin Sts. N.W.
Rev. J. Frederic Wenzel, Pastor.
Services at 8:30 and 11:00 A. M.
Sermon by
Chaplain H. H. Heuer, U. S. A.

Presbyterian

CENTRAL PRESBYTERIAN
Southern General Assembly
Intersection of 15th, 16th and Irving Sts. N.W.
Rev. James H. Taylor, D.D., Pastor
9:30 A. M.—Sunday School.
11:00 A. M.—Sermon by Rev. Fred V. Poag.
6:15 P. M.—Fellowship Hour.
7:00 P. M.—Christian Endeavor.
8:00 P. M.—Sermon by Rev. Fred V. Poag.

Church of the Pilgrims
On the Parkway
at 22d and P Sts. N.W.
Gift of the Presbyterians of the South to the Nation's Capital
Rev. A. R. Bird, D. D., Minister.
Divine Worship 11 a. m. and 7:45 p. m.
A Cordial Welcome to All

NEW YORK AVENUE CHURCH
New York Ave. & N. C. Y. Sts. N.W.
Minister
DR. PETER MARSHALL
Dr. Albert Evans
9:30 A. M.—Church Bible School.
11:00 A. M.—"REDIGGING OLD WELLS."
Dr. Eric L. Clitheroe, Coe College, Cedar Rapids, Iowa
6:45 P. M.—Young People's Meetings.

COVENANT-FIRST
Conn. Ave. at N St. N.W.
Albert Joseph McCartney, D.D., William Henry Denney, Ministers.
"LIFE BEGINS AT THE SANCTUARY"
William Henry Denney
Preaching
Thursday, 8 P. M.—Service of Intercession.

CONGREGATIONAL

FIRST CHURCH
10th and G Sts. N.W.
Ministers
Howard Stone Anderson
John Elmo Wallace
11:00 A. M.
"THE PROLOGUE"
John Elmo Wallace
Preaching
Contralto Solo by
Dorothy Wilson Halbach
"I Heard a Forest Pray."

CHRISTIAN SCIENCE CHRISTIAN SCIENCE

• Christian Science •
Churches of Christ, Scientist, Branches of The Mother Church, The First Church of Christ, Scientist, in Boston, Mass.
First Church of Christ, Scientist. Columbia Rd. and Euclid St.
Second Church of Christ, Scientist. 111 C St. N.E.
Third Church of Christ, Scientist. 12th and L Sts. N.W.
Fourth Church of Christ, Scientist. 16th and Oak Sts. N.W.
SUBJECT:
"SOUL"
SUNDAY, 11 A. M. and 8 P. M.
SUNDAY SCHOOL, 11 A. M.
WEDNESDAY EVENING MEETINGS 8 O'CLOCK.
Radio Programs
Sunday, 8:15 A. M., WJSV
2nd and 4th Fridays, 12:45, WRC.
READING ROOMS:
FIRST CHURCH, 730 17th St. N.W.—Hours, 9 to 9, except Wednesday (9 to 7) and Sundays and Holidays (12:30 to 5:30).
SECOND CHURCH, 111 C St. N.E.—Hours, 12 to 5:30 weekdays; 2:30 to 5:30 Sundays and Holidays.
THIRD CHURCH, Colorado Building, 14th and G Sts.—Hours, 9 to 9 (except Wednesdays, 9 to 7:30; Sundays and Holidays, 2 to 6 p. m.).
FOURTH CHURCH, Riggs Bank Building, 3900 14th St. N.W.—Hours, 9 to 9 weekdays; Wednesday, 9:30 to 7; Sundays, 6:30 to 8:30; Holidays, 2:30 to 5:30.
All Are Welcome to Attend Our Church Services and Use Our Reading Rooms.

Baptist

TAKOMA
Piney Branch Road & Aspen Street N.W.
11:00 A.M.—"How Does Religion Help."
The Pastor Speaking.
William E. La Rue, Pastor.

FIRST
16th and O Sts. N.W.
Edward Hughes Pruden, Minister
11:00 A. M.—"The Christian Conquest of Fear"—Rev. Albert Charles Freeman, Newark, N. J.
8:00 P. M.—"How Can I Find God?"—Rev. Freeman.
Sunday School, 9:30 A. M.
B. Y. P. U., 6:15 P. M.

FIFTH
E Near 7th, S.W.
Dr. J. E. Briggs, Pastor
11:00 A. M.—"Lessons from Interruptions."
8:00 P. M.—"The Lights and Shadows of a Minister's Life."
Sunday School, 9:30 A. M.
Training Union, 6:30 P. M.
Mr. John M. King will teach the Darlington-Beres Bible Class.
Dr. Briggs' last Sunday before vacation.

The Methodist Church

Foundry
Church of the States
16th Near P St. N.W.
Frederick Brown Harris, Minister
11:00 A. M.—"A Beatitude for the Hungry." Dr. Chesteen Smith, Summer Minister.
8:00 P. M.—"How Copernicus Got His Education." Dr. Paul F. Douglass, Guest Preacher.

Woodside
8314 Ga. Ave., Silver Spring, Md.
Rev. R. O. Smith, Ph. D., Minister
8:30 and 11:00 A. M.—Morning Worship.

Eldbrooke
Wisconsin Ave. and River Rd. N.W.
Rev. Walter M. Michael, D.D. Minister
Worship, 7 A. M. and 11 A. M.

Union
20th St. South of Penna. Ave. N.W.
SELWYN K. COCKRELL, D. D., Minister
Worship—11 A. M. and 8 P. M.

MOUNT VERNON PLACE
The South's Representative Church
Massachusetts Avenue at Ninth St. Northwest
Dr. John W. Rustin, Minister
9 A. M.—"Lord, I Believe." Wilber H. Wilson, Associate Minister.
11 A. M.—"My Father's Business." Dr. Horace E. Cromer, District Superintendent, Washington East District.
8 P. M.—"My Unbeliefs." Dr. Horace E. Cromer.

Episcopal

Washington Cathedral
HOLY COMMUNION
7:30—9:30 A. M.
11 a. m.—Preacher—The Canon Chancellor.
4 p. m.—Evensong—The Rev. Charles Wood, St. Paul's, Rock Creek
Week-Day Services—7:30 A. M., Noon and 4 P. M.
A House of Prayer for All People

St. Paul's Church
23rd St. near Washington Circle
7:30—Holy Communion.
11:00—Eucharist and Sermon.

Rock Creek Church
Founded A. D. 1719
Rock Creek Church Rd. & Webster St.
Rev. F. J. Bohanan, S. D., Rector
Services 8:00 A.M. and 11:00 A.M.

St. Margaret's
Conn. Ave. & Bancroft Pl.
REV. ARMAND T. EYLER
7:30 A. M.—Holy Communion.
11:00 A. M.—Morning Prayer and Sermon by Rev. Wm. L. Mayo.

ST. JOHN'S CHURCH
LAFAYETTE SQUARE
Sun., 8, 11 and 8
Wed., 7:30; Thurs., 12:00

Old Fashioned Revival
Charles E. Fuller, Director
Old Hymns and Gospel Preaching, WOL, 8:00 P.M., Sundays; 1260 kilocycles. Continuous International Gospel Broadcast.

Known over Washington in the past politically—and as one of the greatest business men in the East. Contractor for Interstate Commerce, Agriculture, Internal Revenue and other buildings in Washington—
DAVID C. BUTCHER
Business Man Evangelist
Converted to Christ in Washington 8 years ago, speaking nightly at 7:45 P. M. in the Big Tent at Wisconsin Ave. at Calvert St. N.W.
Hear Northwestern Chapel Trio, under direction of Parks T. Hunt, Director School of Music, Northwestern Bible Training School of Minneapolis.
Radio Broadcasts Sunday Night, 10:30-11:00 P. M. WINX
Tuesday, Wednesday & Thursday, 12:05-12:20, WINX.
ALL WELCOME
A great place to come and hear the word.

FREE
OUTDOOR CONCERT
SUNDAY, AUG. 17th, 5 P. M.
(Rain or Shine)
ALL REQUEST PROGRAM
"OLD SONGS OF THE CHURCH"
Broadcast From
THE LITTLE CHURCH OF FORT LINCOLN
By the
FORT LINCOLN MALE QUARTET
and
JAMES B. SMILEY, Organist
CHESTER J. SPARKS, Director of Ceremonies
Enjoy this music while parked under the tall shade trees of
FORT LINCOLN CEMETERY
Bladensburg Rd. at the District Line
Parking Space for 3000 Cars

"SUNSET AND EVENING STAR"
— — — ALFRED TENNYSON — — —
Sunset and ev'ning star,
And one clear call for me!
And may there be no moaning of the bar,
When I put out to sea,
But such a tide as moving seems asleep,
Too full for sound and foam,
When that which drew from out the boundless deep
Turns again home.
Little Stories of GREAT HYMNS
Tennyson never wrote a poem more exquisite or enduring. The tender lines reveal the serene beauty of the sunset of Tennyson's life, a life of sweetness and love, and of firm faith.
Contributed by
DEAL FUNERAL HOME
4812 Georgia Ave. N.W.
816 H Street N.E. Branch Home

Not All Selects To Be Held, Thomas Says

By the Associated Press

Senator Thomas (Democrat), of Utah, floor manager for the Congressionally approved service extension legislation, said yesterday that a substantial number of men might be released from the Army before serving the 18 additional months provided under the measure.

Under the legislation, the President is authorized to order an additional 18 months for "any or all" of the selectees, reservists, National Guardsmen and Regular enlisted men. The President could order an extension of less than 18 months if he so desired.

Some Sufficiently Trained

Thomas told reporters it was unlikely that the Chief Executive would issue a blanket order continuing all of the three-year enlisted personnel for 18 months.

"There will be a certain group which will be sufficiently trained and ready for release," Thomas said. "These should be placed in the reserves in order that new men may be trained."

The Utah senator said this group to be released would consist largely of men who had no special skills. He said it was likely that all technicians and men with specialized knowledge would be retained.

In some cases, Thomas declared, men who are ordered to remain in service for an additional 18 months may be released before that period is up if the Army commanders decide they are sufficiently trained and the President authorizes their release.

Act Awaits Signature

The draft extension measure, approved finally by a Senate vote of 37 to 19 yesterday, now awaits Mr. Roosevelt's certain signature.

Legislation to lower the maximum draft age from 35 to 28 also awaits signing and unless Mr. Roosevelt signs or vetoes it by next Monday will become law without his signature.

War Secretary Addresses Troops

STIMSON, from Page 1.

peditionary forces for the benefit of other nations."

In his outline of defense strategy, Stimson told of air and naval bases being built in Alaska. The present attack of Germany on Russia, who has always been a peaceful neighbor of ours in the Pacific, he said, now brings out into sharp prominence the importance of these outposts.

"Japanese newspapers are already beginning to tell us the trouble we may expect to have in Alaska if Germany conquers Russia."

The Secretary of War declared that critics of the Government have not studied the development of modern weapons nor shown sufficient vision to realize the "possible military and political" changes when they say that creation of America's present Army was not necessary.

A successful attack on any of America's outposts would bring an enemy within bombing distance of American cities and would make necessary a major military effort to drive him off, Stimson said.

It is because such a major military effort may be needed, the Secretary of War said, that America's Army is being built—a need which would be infinitely greater should Britain receive a mortal blow.

For such an eventuality, America must be able to match the skill and power of the German army, which can "hardly be overestimated," said the Secretary.

"You young men know the difference between a professional team and even the best of amateurs. The Germans today have reached the standards of professionals and veterans. They have set a standard which we must excel. We must be ready to meet such an attack as this on any of the many and varied terrains which surround our country from which an attack may come."

We wish an army, said Stimson, that will be able to meet and conquer any attack. "We believe that given the training and the weapons, an American Army, actuated by the spirit of free men, will be more than a match for any similar army composed of men who are not free."

The address was broadcast over the blue network of the National Broadcasting Co. and Mutual Broadcasting System.

Both Houses Pass Defense Fund Bill

FUNDS, from Page 1.

weapons to meet any emergency" made the $1,347,000,000 funds for reserve orders essential to the defense program, he stated.

The value of the equipment to be ordered from the ordnance fund has been repeatedly demonstrated in the present war, Stimson emphasized. He cited the necessity for antiaircraft guns of "the highest possible ceiling," available in greater quantity than previous appropriations could provide. Lessons of the war also prove that "the density of antitank guns in all organizations and echelons must be increased," he said.

Restoration to the bill of 750-million dollars of the ordnance fund sought by Stimson brought to $4,253,267,863 the Army's share of the latest defense appropriation bill. The funds are to be used to order a wide variety of "critical items" for a three-million-man Army.

The bill caries $1,574,466,755 for the Navy, to be used chiefly for expansion of naval shipbuilding facilities and radio and shore bases, $668,000,000 for the Maritime Commission and $49,383,500 for various civil activities.

Contractual authority of one billion dollars for the Army, Navy and Maritime Commission also is provided by the legislation.

Senator Adams (Democrat), of Colorado, chairman of the Appropriations subcommittee which originally eliminated the $1,347,000,000 ordnance item from the bill, said yesterday he still believed the cut was justified but had agreed to restoration of 750 million dollars because "the parliamentary situation in the House required it."

Baby X . . .

Associated Press WIREPHOTO

THE SCREEN'S NEW "MYSTERY WOMAN" is known only as Baby X. She appears in a current film held in the arms of Marlene Dietrich. This will be both the beginning and ending of Baby X's movie career. The father and mother of the 11-month-old baby want to keep their name and hers a secret

'Gas' Rations Decreed in D.C., Eastern States

GAS, from Page 1.

ing shortage that will hamper our defense efforts."

Declaring that "Mr. Hitler, and Mr. Hitler alone, is to blame for the scarcity," Ickes explained that tankers formerly used to bring Gulf Coast oil to the Atlantic ports had to be diverted to supply England with gasoline, "without which England cannot hope to defeat Hitler and maintain its own liberty."

"Our ability to maintain our own liberty is inextricably linked with the hope of England to defeat Hitler. So we had no choice . . ."

Ickes said many tankers had been diverted and frankly declared that "many more will have to be."

The oil coordinator added that the rapidly developing shortage in the heavily industrialized Atlantic Coast States would gravely jeopardize our defense efforts and that in view of continued and increasing consumption above the amounts being supplied "in recent weeks we have been narrowing our margin of safety."

Ickes estimated that loadings of Gulf Coast gasoline were 22 per cent below East Coast sales in the last four weeks.

Prospects for the future, the coordinator freely admitted, are not bright.

"Tankers and pipelines cannot be built overnight," he said. "In fact, no great amount of relief can be expected for a good many months."

Enough for Defense

He issued assurances, however, that the tankers still remaining in domestic service can supply defense, Navy and air force needs.

"But they cannot do these things and, at the same time, keep millions of automobiles going on pleasure rounds," he concluded.

The unprecedented peacetime action, expected to affect 11 million, or one-third of the nation's motorists, was seen last night as still falling short of the steps which ultimately must be taken, particularly in the light of Ickes' figures that consumption is exceeding deliveries by 22 per cent.

The future steps, it was observed, may be still further cuts in deliveries to retail gasoline vendors, and, eventually, a strict ration card system may be set up.

John Dressler, president of the New Jersey Gasoline Retailers Association, expressed the opinion in Hackensack that motor fuel dealers in that State would reduce their average sales to each customer to conform to the order.

"Our average sales run about 8 gallons a day to a customer," he said. "We would reduce our average sales to 4 or 5 gallons. The intelligent dealer would do that to retain as many customer contacts as possible."

A Texas Co. official, who asked his name be withheld, said to sell gas "proportionately" involved a situation where the majority of gallonage is sold during the rush hours of 7 to 9 in the morning and between 4 and 7 p. m.

Even if some ratio of sales by the hour was worked out, the official said, a filling station operator could hardly refuse to sell to a customer on the plea he had reached his hourly quota, without hurting his business.

Ray Avey, manager of Capital Service Station, 1145 Bladensburg Road Northeast, bespoke the sentiment of a cross-section of filling station operators when he said he was baffled by the "proportionate" clause and would await some clarification of the order before he would know how to comply with it.

Gallonage sales here range from a few hundred gallons a day at small stations to 5000 to 6000 at the largest. The majority sell between 1000 and 2000 gallons, it was reported.

1-Hour Downpour Halts Pittsburgh Traffic, Business

Pittsburgh, Aug. 15 (AP).—Traffic and business in the Pittsburgh district virtually was paralyzed today by the heaviest one-hour rainfall in Weather Bureau history.

An inch and nine-tenths of rain fell between 10 and 11 a. m. Stranded motorists, street car riders and pedestrians were forced to wade through waist high water deep in some sections of the city. Counties collieries were flooded and the Pittsburgh Railways Co. reported trolleys blocked at 26 different points.

House Votes 100 Additional Police for D. C.

POLICE, from Page 1.

was so swift that even its sponsor was surprised.

"The thought never entered my mind on Tuesday, when I introduced the bill, that it would be considered by the House before the week was out," said Representative Cochran (Democrat), of Missouri, the measure's author.

The bill was engrossed quickly and sent over to the Senate, where Senator Adams (Democrat), of Colorado, chairman of the Deficiency Appropriations Subcommittee, agreed to poll the group in order to bring the measure onto the Senate floor before adjournment.

A canvass of the membership of the full Appropriations Committee, however, disclosed that of its 23 members, only 16 were in the city. Before the drive to strengthen the police force was begun members of the committee were assured that no major business would be transacted in their absence, so the bulk of the absentees was not expected to return.

"We are very anxious to get this bill through, but it looks now as though we would have to wait two weeks," Adams said.

Action was "Impelled"

In reporting the Cochran bill to appropriate $152,000 from District revenues for additional police salaries, the Appropriations Committee declared itself "impelled" by the findings of a recent investigation of the department. The investigation was headed by Representative Schulte (Democrat), of Indiana.

"The regrettable increase in the number of heinous offenses that have occurred in the past few months has contributed weightily to the committee's decision on this bill," the report added.

The committee declared that it "is aware of the fact that mere addition of numbers does not remedy many of the matters set forth in the special report of the Schulte subcommittee."

"Much of the improvement desired can only be accomplished by administrative action," the committee stated, adding its confidence in the "experience, capacity and integrity" of Acting Police Chief Edward J. Kelly.

"He has a most difficult task and at the same time an unusual opportunity to render an effective and patriotic service to the Capital of the Nation," the report stated.

Representative Walter (Democrat), of Pennsylvania, asked Woodrum how many of the police to be added "will be sent out to detect the heinous crime of parking overtime?"

"The police department has got to get up to date," declared Representative Taber (Republican), of New York, ranking member of the Appropriations Committee.

"It (the department) has got to get into the frame of mind to go to the FBI school. Unless it does that and reorganizes the setup and gets some pep, we are not going to get results."

Schulte promised the House it would see police suspensions "by the wholesale," while Woodrum declared that the crime situation in Washington "is such that any well-trained, courageous police force could handle the situation."

With a force of 1819 men which the addition would provide, Washington will have one of the largest departments, per capita, in the Nation, said Woodrum.

Action Deferred On New Airport Liquor License

Jurisdictional control of the new National Airport at Gravelly Point was again left up in the air yesterday when the Commissioners deferred action on application for a District liquor license at the terminal building.

Guy Mason, only lawyer-member of the Board of Commissioners, said he wanted further time to study legal phases of the controversy.

Commissioners Young and Kutz already have accepted a ruling by Corporation Counsel Richmond B. Keech holding that "all or a substantial part" of the airport property is within the District.

His opinion was challenged by Virginia authorities and the liquor license application was then returned to the Commissioners by the Alcoholic Beverage Control Board.

Plane Parts Strike Heads Enlarged List

A strike of 1,500 workmen whose failure to turn out crankshafts may cause the shutdown of operations at the Pratt & Whitney aircraft factory, and a stubborn work stoppage affecting vital tank parts yesterday headed a suddenly enlarged list of defense strikes causing Government officials grave concern.

Meantime, solution of the biggest defense stoppage, involving almost half a billion dollars of naval and Maritime Commission construction at the Federal Shipbuilding & Drydock Co., Kearny, N. J., appeared to await return to Washington of President Roosevelt. He is expected to sign an executive order authorizing Navy occupation of the yards and permitting a return to work of the 17,000 strikers.

Korndorff May Yield

However, other informed sources said it was possible that L. H. Korndorff, company president, might agree instead to accept a Defense Mediation Board recommendation for ending the dispute. Korndorff concluded conferences here yesterday with Washington officials, and left for New York. On Monday, he offered to turn the plant over to the Navy.

The strike, which may affect Pratt & Whitney operations, involved 1,500 C. I. O. steel workers at the Leland Gifford Co., Worcester, Mass., who walked out in protest against alleged discriminatory discharges. The company supplies the aircraft concern with crankshafts.

Tank part production has been stopped since Monday at the Mack Truck Co., Allentown, Pa., where 4,000 workers joined a strike sponsored by the C. I. O.-United Auto Workers to force retroactive wage increases following reclassification of employment categories.

Defense officials confirmed a recent Army report that strikes had lately risen to about 25 in number, but they discounted the seriousness, from an urgent defense viewpoint, of all but four or five.

Only Few Serious

A settlement was reported yesterday of a dispute which threatened operations at three New York City yards of the Bethlehem Shipbuilding Corporation, and affected 11,000 men. C. I. O. marine construction workers agreed to a Labor Board election to decide the issue of a collective bargaining agency with A. F. of L. teamsters.

On other labor fronts, a United States conciliator sought to avert a threatened strike of telephone installation men which union leaders said might eventually tie up every Bell telephone system in the country.

Halifax Praises Work of Purvis, Killed in Crash

The announcement on Thursday of the death of the Right Honorable Arthur B. Purvis, British supply council head in North America, in a plane crash at a British airdrome, yesterday brought forth a statement from Lord Halifax praising Purvis' work and mourning his loss.

"Arthur Purvis has died in active service in the execution of his duty," the statement read, "and only those who worked most closely with him can measure the loss that his death means to the work for which he most truly gave his life. For months past he has been the linchpin of the vast organization built up on this side to cooperate with the United States Administration in vital matters of production and supply. And each month that passed showed more plainly the immense contribution that his rare qualities of head and heart enable him to make. I scarcely know how we can hope to fill his place. I mourn his loss as a counselor of exceptional wisdom and, along with all others who knew him, as a valued friend."

Africa to Share More Abundant Life, Attlee Says

London, Aug. 15 (AP).—Maj. Clement R. Attlee, lord privy seal, told West African students in London today that the Roosevelt-Churchill principles applied to all races.

"I look forward," he said, "to an ever-increasing measure of self-government in Africa and for an ever-rising standard of life for all the people of Africa.

"We in the Labor Party have always been conscious of the wrongs done by the white races to races with darker skins. We have been glad to see how with the passing years the old conception of colonies as places inhabited by inferior people whose only function was to serve and produce wealth for the benefit of other people has made way for more just and nobler ideas."

Hearst's Son Divorced

Los Angeles, Aug. 15 (AP).—Mrs. Lorna Hearst was granted a default divorce today from George Randolph Hearst, son of the publisher, on grounds of desertion. The couple married at San Simeon, William Randolph Hearst's ranch in 1933.

Sabotage Hint Follows Loss Of 3 Log Rafts

By the Associated Press

Cathlamet, Wash., Aug. 15.—The strange destruction of three log rafts, containing 15,000,000 board feet of lumber for national defense, has given rise to ominous but unverified suspicions in this little Columbia River City.

The rafts burned or disintegrated at sea within the past year in a way still unexplained. The Benson Lumber Co. has announced discontinuance of its 35-year-old practice of having the huge, cigar-shaped rafts towed 1,300 miles to its mill in San Diego, Calif.

In all that time, only three other rafts, of a total of about 120, ever broke apart.

Last September, fire broke out on a raft off the California coast. Only part of it ever reached the mill. In July of this year, a raft broke up off the Golden Gate. Early this month the third raft caught fire and burned or ruined 90 per cent of the timber.

The rafts are 1,000 feet long, extend 30 feet below and 15 feet above water, and, with their heavy binding chains, are valued at about $150,000 each.

Seven veteran employes construct the seagoing log piles here. The Benson company has absolute confidence in their loyalty, and so has the tug towboat company in its crews.

The rafts carry lights at each end—but the last one caught fire in the middle. The 1500-foot tow-line between the rafts and the boat is deemed too long to attribute the flames to the tug's sparks. Lumber company officials discount the theory that friction is to blame.

There seems but one suspicion left—that a chemical has been deposited on the rafts, to be ignited either by the hot sun or contact with water. But when the last raft left, Benson officials inspected every cranny, even followed it several miles offshore.

Wickard Acts To Speed 1c Milk

MILK, from Page 1.

pints would increase, not lower, the farmers' revenue.

Must Show Surplus

A city, to be eligible for the children's aid project, must show a "sufficient" surplus of fluid milk and cream. C. I. Dunn, milk marketing administrator, declared yesterday that the city's supply is plentiful at present. It would be considerably increased with passage of the Schulte-McCarran bill opening the local markets to Midwest sellers.

Wickard's order also provides that there must be competitive bidding by dairies wishing to supply the penny half-pints. This system is now followed by the District in purchasing milk for its institutions and for the free school lunches, the latter project conducted jointly with WPA.

There must also be a written application to participate. Such an application, submitted by Dr. Frank W. Ballou, superintendent of schools, has been awaiting action by the Surplus Marketing Administration's dairy division for more than two months.

No. 7 says "the school milk program cannot be put into effect in any area, school or institution if the normal consumption of milk is a a level which precludes an increase in consumption by more than 50 per cent.

D. C. Passes Requirement

Washington passes this requirement easily. An outside estimate is that 37 per cent of the Capital's public school children consume some milk in school, whether it is paid for or given free. There are many schools in which less than one-fifth of the public drink milk.

Finally, the Secretary of Agriculture has provided that no school or institution may participate in which less than 65 per cent of the enrollment fall within one or more of the following categories:

(1) Children receiving public or private relief; (2) children from families receiving public or private relief; (3) children from families receiving work relief, or supported by a person employed as a relief worker on a WPA project; (4) children from families whose income falls within the lowest third income group.

Accompanying his application for establishment of a 1-cent milk program here, Dr. Ballou transmitted a tentative list of approximately 40 elementary schools, with a combined enrollment of approximately 15,000.

Therapy Units to Meet

With "defense uppermost" the American Occupational Therapy Association will hold its twenty-fifth annual meeting here September 1-5, in conjunction with the American Congress of Physical Therapy, it was announced yesterday.

Daylight-Time Plan Gains Favor

TIME, from Page 1.

favor of extending daylight time—if adopted here—throughout the winter months. This, they pointed out, would reduce electricity consumption by permitting workers to leave office buildings before it became necessary to turn on lights.

Senator Capper (Republican), of Kansas, said he would not oppose legislation giving the District "fast time."

"I should be disposed," he said, "to follow the judgment of the District Commissioners and the people."

McCormack Favors It

Majority House Floor Leader John McCormack, of Massachusetts, voiced strong approval of the plan.

"I think it would be a good thing," he said, "in view of the need to conserve power for national defense industries."

He said it was a "shame" the District couldn't have a representative in Congress to keep that body in touch with things just like this.

Of the four local citizens' association, four queried yesterday split 50-50 in their opinions on daylight-saving time. The secretary and public celebrations chairman of the Federation of Citizens Associations both went on record in favor of the fast time.

Robert J. Hellmuth, president of the Anacostia Citizens Association, and Godfrey L. Munter, head of the Chevy Chase group, both approved setting the clocks ahead an hour, though they said that their associations had taken no official action on the question.

"Personally, I'm heartily in favor of daylight-saving time," Hellmuth said, "and I have been for a long time. I like the long evenings for recreation or for working around the house and the garden."

However, David W. Gabelein, president of the Chillum Heights Citizens Association, and L. M. Leisenring, president of the Dupont Circle Association, took an opposite stand.

"I always get an hour less sleep when daylight is in force," Gabelein complained. "But seriously, whenever it has been tried here before it hasn't worked, and has just resulted in confusion. I don't think it's a good idea."

Leisenring said that his organization had voted against the new time at a May meeting, and added that his personal feelings were about the same. He said it seemed "rather late in the year to start it now."

Stitch in Time . . .

. . . TO SAVE SILK—Leona Olsen (left) mends the silk hose of Loraine Lamoureux while Lee Mayer (right) tends to a little mending of her own in the dressing room of a Broadway night club. The entertainers are trying to make the stockings last a little longer just in case there is a shortage

Chamber Urges 'Withholding' Tax on Payrolls

By the Associated Press

Taxation of all wages and salaries, dividends and interest at their source was proposed to the Senate Finance Committee yesterday by the United States Chamber of Commerce as one means of boosting Federal revenues by $4,500,000,000 annually.

Estimated yield of the House-approved tax bill has been placed at $3,236,700,000 by the Treasury.

Urging revisions to reach "the bulk of consumption expenditures in the lower brackets of income," Ellsworth C. Alvord, chairman of the chamber's Federal Finance Committee, estimated that a 3 per cent "withhholding tax would yield at least $2,000,000,000 in additional revenues.

For other new revenue, he proposed additional sales, excise or miscellaneous taxes to raise $1,000,000,000 and an increase in existing corporate and individual income taxes to raise an additional $1,500,000,000. The House bill would bring in an estimated $2,400,000,000 additional from income taxes.

Cut in Spending Urged

Advocating also a two billion dollar slash in annual nondefense spending, the witness said this would mean a total improvement of $6,500,000,000 a year in the Treasury's financial position.

Alvord was one of three chamber witnesses who contended that the pending bill would place too great an additional burden on some seven million individuals now paying the bulk of income, estate and gift taxes, while not levying enough new imposts on persons with smaller incomes.

Fred R. Fairchild, Yale University economist and a member of the Chamber's finance committee, said that 15 per cent of the population would bear most of the new tax burden under the House bill, although the other 85 per cent would receive a "very large portion" of the increased national income under the defense program.

Burden on Firms

A contention that the excess profits tax provisions voted by the House would put a "discriminatory and inequitably heavy tax burden on those companies that are least able to carry it" was made before the committee by John Cowles, president of the Minneapolis Star, Journal & Tribune Co.

Such companies, he said, were those with a proportionately large amount of debt and which also had small or no earnings during the 1936-1939 base period, thereby forcing them to use return on invested capital as the measure of their normal profits.

He urged that companies using invested capital for computing excess profits be allowed to earn 8 per cent on borrowed capital as well as equity capital, instead of being limited to one-half the difference between the interest rate paid and 8 per cent.

Mrs. Fones Fund Raised to $439.86 By Post Readers

Post readers yesterday boosted to $439.86 their fund for Mrs. Rose Fones, a widow of 416 Third Street Northwest, who early this month was robbed of her life savings of $1167.

The previously announced total was $431.86.

Mrs. Fones, who had placed her savings under a mattress in the belief that she safely could keep it that way until a really "rainy day" came, will celebrate her seventy-fourth birthday next Friday. With announcement on August 4 that her savings had been stolen, many readers called The Post inquiring if they could help her. The fund was started.

It is planned to deliver the money to the aged woman at her home on her birthday. She has promised to place it in a bank.

Contributions received yesterday were as follows:

G. T. C.	$2.00
Anonymous	1.00
Alice F. Pollard	3.00

ITCHING IRRITATION OF PILES
Don't suffer hopelessly! Relieve the burning itchy soreness as many others do—with soothing, widely known
RESINOL

Thomas Again Heads C. I. O. Auto Union

By the Associated Press

Buffalo, N. Y., Aug. 15.—R. J. Thomas, a former welder who has guided the U. A. W.-C. I. O. for three and a half years, was reelected president of the organization today after he pleaded for unity and an end to factional strife.

With only a few delegates dissenting, the United Automobile Aircraft and Agricultural Implement Workers at their sixth National Convention adopted a motion unanimously electing Thomas to the post he has held since January, 1939, when Homer Martin was ousted by the executive board.

George F. Addes, of Detroit, secretary-treasurer since 1936, also was reelected, defeating Richard T. Leonard, Detroit regional director, by an unofficial vote of 1,759 to 1,307.

Before the election was held, Thomas pleaded to the delegates "to stop fighting."

"I'm not trying to take any middle-of-the-road position," he said. "I'm telling you what I think is best for the union. We can't go on fighting, we have got to stop or we won't have a union. And I'm saying this to both sides—you've got to stop fighting.

"What happens to me is not important—what is more important is whether we are to have a union."

Thomas declared he thought "there are two groups at this convention" and added "I have not been aligned with either.

"I said when first elected in Cleveland that I'd do all I possibly could to bring all groups together. I tried, but I must have failed. But I say to the groups who are fair-minded that they should not allow any one group to control this convention. I've heard one side and then the other side condemn each other. I've been condemned, Addes has been condemned."

Earlier the convention, which last night voted to exclude Communists, Fascists and Nazi members and sympathizers from holding any elective or appointive office in the union, defeated a motion to expunge from the record details of the roll call ballot, showing how each member voted.

Rites Monday For Mrs. Horan

Funeral services for Mrs. Catherine C. Horan, 73, will be held at Holy Comforter Church on Monday, at 9 a. m. Mrs. Horan died on Thursday at her residence, 1608 A Street Southeast.

Born in Ireland, Mrs. Horan had lived most of her life in Washington. Surviving are her husband, Patrick H. Horan, a retired Government employe, and three children, Richard J. Horan, Mrs. Mary A. Parker, and Catherine C. King, all of Washington. Interment will be at Mount Olivet Cemetery.

Adventists Confer at Takoma Park

Leaders of Seventh Day Adventist educational institutions in this country are meeting at the General Conference headquarters, Takoma Park, for their fourth annual council. It will close August 24.

Sessions composed of round table discussions and research work begin daily with devotional services led by the Rev. Harvey A. Morrison, head of the conference's educational department.

Delegates attending the convention are heads of the music, economics, home economics and commerce departments of various colleges and junior colleges. Each year different department leaders are called to the session. It takes four years before each department is represented.

The chairmen include Prof. J. W. Osborn, of the music department of Pacific Union College at Angwing, Calif.; Prof. F. W. Tymeson, of the department of commerce and economics at Washington Missionary College, Takoma Park, Md., and Miss May Stanley, Adventist counsel, of the home economics department at Union College, Lincoln, Nebr.

Other schools represented are Atlantic Union College, South Lancaster, Mass., Emanuel Missionary College, Berrien Springs, Mich.; Walla Walla College, College Place, Wash., La Sierra College, Arlington, Calif.; Southeastern Junior College, Keene, Tex., and Southern Junior College, Collegedale, Tenn.

Rains Postpone Rockville Carnival

Heavy rains last night forced postponement of the opening night of the Rockville Volunteer Fire Department carnival on the old fairgrounds at Rockville. Fire Chief W. Valentine Wilson announced that the opening will be held tonight instead.

The carnival is an annual event that has somewhat taken the place of the old Rockville Fair, which attracted the countryfolk for more than three-quarters of a century. The Rockville department collects no tax funds and finances its activities largely through the carnival, which will continue until August 23. The carnival is attended by county residents from all over the rural sections and has been attaining a large representation from the suburban sections in recent years.

The carnival under the auspices of the Takoma-Silver Spring chapter, Izaak Walton League, which has been conducted nightly since Monday at the rear of the Silver Spring Armory, Wayne Avenue and Pershing Drive, will close today at midnight.

Jack Murrill is general chairman, assisted by George Richardson and Skeets Buffin.

House Group Asks Bridges' Deportation

The House Immigration Committee approved yesterday a bill directing the Attorney General to take into custody and deport Harry R. Bridges, West Coast C. I. O. leader.

A similar bill was passed by the House last year, but the Senate failed to act on it. The bill terms Bridges' presence in this country "hurtful" and seeks his deportation to Australia.

Dr. MacDonald to Speak

Dr. A. Magruder MacDonald, District Coroner, will participate in a round-table discussion at the National Association of Coroners' annual convention in Chicago, September 16, it was announced yesterday. "How To Improve the Standards and Modernize the Coroner's Office" will be the topic.

A Great Natural Aid in the Treatment of
ARTHRITIS
For 25 Years Mountain Valley Mineral Water has been sold in Washington as an aid in the treatment of Arthritis. It is bottled at Hot Springs, Arkansas, and has aided thousands. May we send you our booklet on this famous water? Call NA. 8048.
MOUNTAIN VALLEY MINERAL WATER
From HOT SPRINGS, ARK.
804 12th St. N.W. NA. 8048

SPINET PIANOS
FULL KEYBOARD WALNUT FINISH
$129 ON EASY TERMS

A special group of SLIGHTLY USED instruments (all the same style) that we want to move at once. Each and every one is in exceptionally good condition and carries our new piano guarantee. Ideal for the small home or apartment and real values at this greatly reduced price. See them TODAY—we will be open until 4 P. M.
Also many other values in slightly used spinets, consoles and baby grands. Telephone . . .
REPUBLIC 6212
Kitt's
1330 G Street

The Washington Post

Registered in U. S. Patent Office.

An Independent Newspaper
(Published every day in the year.)

Eugene Meyer, Editor and Publisher

The Associated Press is entitled exclusively to use for republication of all news dispatches credited to it or not otherwise credited in this paper and local news of spontaneous origin published herein. Rights of republication of all other matter herein are also reserved.

New York Office ..... 270 Madison Avenue
Chicago Office ..... 360 North Michigan Avenue

Subscription Rates Effective With Issue of December 31, 1939.

CARRIER DELIVERY

District of Columbia and Suburban Areas:

Daily and Sunday Editions ..... 18 Cents Per Week
Daily Editions Only ..... 10 Cents Per Week
Sunday Editions Only ..... 10 Cents Per Week

BY MAIL—PAYABLE IN ADVANCE

Maryland, Virginia, West Virginia and North Carolina

Daily and Sunday	Sunday Only	Daily Only
One year...$10.50	One year....$5.25	One year....$7.00
Six months. 5.50	Six months.. 2.75	Six months.. 3.75
One month. 1.00	One month.. .50	One month.. .70

Other States, Mexico and Canada

Daily and Sunday	Sunday Only	Daily Only
One year...$12.00	One year....$5.50	One year....$7.50
Six months. 6.50	Six months.. 3.00	Six months.. 4.25
One month. 1.10	One month.. .55	One month.. .75

Rates to Foreign Countries not listed will be furnished upon request.

Entered at the Postoffice, Washington, D. C., as second-class mail matter.

TELEPHONE NATIONAL 4200

Saturday, August 16, 1941.

Desertion From Duty

After ten days of open hearings on the emergency price-control bill the House Banking and Currency Committee has taken a 30-day recess from its labors and members are getting ready to go home for a while. Chairman Steagall says that this action was "in no sense an attempt of anybody to filibuster the proposed legislation." If it was not, then the committee members are deplorably lacking in understanding of the need for haste. Price Administrator Henderson has repeatedly stressed the importance of acting promptly to combat the rapidly mounting cost of living before prices get completely out of bounds. His opening statement before the committee made it very plain that the country has already proceeded dangerously far along the road of inflation that we traveled in World War I with such disastrous after-results. The longer we delay taking decisive action to curb inflationary tendencies the harder it will be to prevent an endless spiraling of prices that in the long run would benefit nobody—labor least of all.

It is true, as one member of the committee said, that very careful study of price-control bills is essential, because the power to set prices vests tremendous power in the official called upon to administer the system. That fact makes it all the more imperative for the committee to resume its tasks and stay on the job continuously until it is finished. By running away, members will lay themselves open to severe and deserved criticism for dilatory handling of emergency legislation that brooks of no delay.

36 Acres Of Roof

One argument appears to have won the approval of the Senate for the proposed 36-acre building to house 40,000 War Department employes in Arlington. The Army had asked for the structure as a means of enhancing its efficiency. Its employes here now occupy 17 different buildings. The Army would like to have them all under one roof, even if its personnel should be expanded to wartime proportions. Like the House, the Senate simply voted to grant that request. All other considerations, however momentous, were brushed aside.

Everyone recognizes the urgent need of the War Department for new headquarters larger than the structure recently built for it on Virginia Avenue. But is it not possible that the convenience of having 40,000 persons working in one building has been grossly exaggerated? The proposed three-story structure would cover 36 acres or more. From one end to the other would be a long walk. Communication between different parts of the building would not be facilitated by elevators. Unless the War Department plans to experiment with roller skates for employes or inside trolley cars, the time spent in walking through this "largest building in the world" might seriously cut down the estimated gains in efficiency. When such an enormous number of persons is being accommodated, in other words, several buildings separated by streets may be a convenience rather than a handicap.

President Roosevelt clearly saw the difficulties of too much concentration in building when he urged that the size of the project be cut in half. A structure to accommodate even 20,000 persons on the site of the old Arlington experimental farm would be a questionable compromise. But at least it would greatly minimize the danger of making a ghastly blunder that Congress and the War Department as well may always regret.

The decision to locate the building outside of the District was made only because a majority of the Senators present were convinced that there is no site within the Capital suitable for such an immense acreage of stone and concrete. But it is an indisputable fact that plenty of sites could be found for smaller buildings. So if the proposal to erect a single building for nearly twice as many employes as the War Department has at present is a mistake, the site as well as the architectural plan ought to be reconsidered. Certainly a building to house one of the chief executive departments should not be located outside of the Capital, except for some compelling reason.

It is impossible to avoid the belief that Congress has been maneuvered into an unwise decision by the emergency circumstances under which this project has been considered. Unfortunately, President Roosevelt cannot veto the bill without delaying an enormous defense appropriation. Still those who are concerned over the future of Washington as a great Capital hope that the President, on his return, will be able to work out some compromise whereby a costly mistake can be avoided.

Crisis At Home

The country has suddenly become aware of the serious plight of thousands of business concerns without defense orders, which are facing shutdowns for want of raw materials to fill nondefense orders. Not all firms in this position are small, but in the majority of cases it is the little businessman whose existence is threatened by the prior claims of the defense program. Donald M. Nelson, director of OPM's division of purchases, has done what he could to encourage a wider distribution of defense orders among smaller companies. But under pressure to obtain maximum results within a limited time, the Army and Navy have been virtually compelled to deal with large concerns that could be counted upon to produce goods without undue delay. That did not matter so much as long as nondefense orders kept the small manufacturers busy. But growing shortages of raw materials resulting in priority orders for defense purposes are now forcing plant shutdowns and throwing thousands out of work. Leon Henderson has estimated that two million workers will lose their jobs temporarily due to defense dislocations, and some OPM experts believe that the figure will run considerably higher.

A number of steps can be taken to alleviate the hardships of small business concerns. Mr. Knudsen suggests, for instance, that the armed services must actively promote subcontracting as part of the procurement program. They should also be willing to deal with entire industries through a representative of the group and to break up large contracts into smaller ones. However, solution of the problem presented by idle plants and idle workers does not always lie in a shift to defense work. Essential goods and services have to be provided for the civilian population, and it is as much a part of the defense program to see that these basic needs are satisfied as to provide munitions for the Army and Navy. Vigorous prosecution of defense efforts would be impossible without maintenance of civilian health and morale. Moreover, the national interest calls for the survival of small business units and discouragement of the trend toward industrial concentration. It would be perilous, indeed, to ignore the plight of small manufacturers forced to shut down for lack of supplies.

But unless the President moves quickly to reform the administrative setup for defense the outlook for many small business firms will undoubtedly become increasingly gloomy. The situation emphasizes the crying need for centralizing responsibility for defense planning so that scarce supplies can be allocated for both defense and civilian use and a proper balance between the two can be maintained. Discussion of what ought to be done is less important than the designation of some one to do it. It is reported that Judge Samuel Rosenman, at President Roosevelt's request, is working out a plan for setting up a single policy-making body that would prevent agencies such as OPM's Priorities Division and OPACS from working at cross-purposes. His findings will be awaited with great interest, and it is to be hoped that they will be thoroughgoing. Mere tinkering with the present uncoordinated control machinery will not resolve the conflicts that are largely responsible for the acuteness of the approaching domestic crisis.

What Aid To Moscow?

It is announced that Messrs. Roosevelt and Churchill are seeking to arrange a conference among Josef Stalin and his military advisers and "high British and American officials." Among the matters to be discussed are the strategical situation of the Red armies in eastern Europe and Siberia, assistance to Russia in the form of arms and supplies, and postwar plans with respect to "spheres of influence and the future political ideology of western Europe." Just how much basis, if any, this report has we do not know; it is attributed only to "London sources," which might mean everything or nothing. But it was passed by the British censor, who might have withheld it.

In any event, the reference to "future political ideology" is interesting and even significant, since it bears on a problem which up to now has had little discussion. Comrade Stalin and Red Russia are, of course, outright allies of Great Britain, hence implicit allies of the United States; but it must already be obvious both to Mr. Churchill and Mr. Roosevelt that Russian communism still offers a great potential obstacle to any reconstruction of Europe and any plan of permanent peace. It has been demonstrated again and again that Communist propaganda outside Russia is not guided by any constant principle, even the revolutionary principle, but solely by the shifting exigencies of Soviet foreign policy.

We find a striking example of this in the almost complete cessation of Communist-inspired strikes in defense industries in the United States. Again there is reason to believe that underground Communist activity is playing some part—but how large a part it is impossible to guess—in the increasing unrest and sabotage in the countries occupied by the Nazis. Nevertheless, a great factor in the collapse of France, and perhaps also of the Low Countries, was the defeatist propaganda so zealously spread by European Communists in the months of the Hitler-Stalin honeymoon.

The systematic looting of the occupied countries, the degradation of the conquered peoples and the deliberately fostered antagonisms among various elements of the populations, must by this time have produced a social climate quite favorable not only to revolt but also to revolution, once Hitler is overthrown. This the Communists well might be tempted to encourage and exploit to their own advantage, which would almost certainly lead western Europe into the sort of frightful civil wars that beset central and eastern Europe after 1918. It would automatically void the pledge of a peace that will permit "all men in all lands" to "live out their lives in freedom from fear and want."

Thus aiding Russia to resist the utterly unprovoked Nazi invasion is one thing, but aiding the Communists to make an ideological conquest of postwar Europe would be quite another thing. Indeed, not to take steps now to insure Europe against such a conquest would be the blindest of follies. As to material aid to Stalin, it was pointed out on this page six days after Hitler had launched his invasions that any aid to Britain is *ipso facto* aid to Russia, and that, considering the well-nigh insuperable problem of delivery, we can best aid Russia by redoubling aid to her ally. We see no reason to modify that conclusion.

Price Fixers

In the months since the Department of Justice began its inquiry into food prices it has obtained more than a score of indictments charging violations of antitrust statutes and other laws. This is an impressive display of vigilance, serving fair warning on the food industries that price-fixing arrangements are subject to minute scrutiny. Some time ago 24 defendants were charged with conspiracy to fix hog and sheep prices. This week 118 defendants were indicted on charges of conspiring to fix the price of ham. The latter defendants include 81 meat-packing companies with plants in some 30 States. By their alleged conspiracy, it is claimed, they were able during the Easter season to push up the retail price of ham by 7 cents a pound. Such a practice obviously places an unfair burden on the consumer. In this period of emergency when the cost of living is going up there is a special obligation on the Antitrust Division to protect the public against artificially fixed prices.

But it is interesting to note that the Department of Agriculture has been promoting higher prices for beef and pork while the Department of Justice has been pursuing its trust-busting campaign with the ultimate view of keeping retail meat prices down. Logically, if packers must pay more to livestock growers, they will have to pass along increased costs to consumers. Of course, the higher costs which the packers pay in no way justify conspiracies to fix prices. But it is evident that so long as the Agriculture Department pursues its price-stimulation policy, consumers will have to pay more for their meat regardless of how vigilant the trust busters may be. The inescapable fact is that the Government itself is our leading price fixer.

WITCH'S DAUGHTER

I love shadows,
And deep, black water,
For I am a dark thing
A witch's daughter.

Red, laughing roses
Kissed by a bee,
Waters filled with sunlight,
What are they to me?

These things I treasure:
A ragged, black cat,
An old black kettle,
A vampire bat.

What is morning's shining,
Blossoms sweet and white?
I prefer the nightshade,
I prefer the night.

Witch-light, and elf-light,
And owl-faced moon,
And an old black thorn-tree
Dancing to a tune.

BEATRICE RAW

The Compromise Stage

Letters To The Editor

All communications must carry the writer's name and address, though pen names are permitted at the editor's discretion. In fairness to other correspondents, letters should be held to 300 words. Letters are subject to condensation.

Atlantic Conference

Was ever falling dud guilty of a softer thud? That Joint-Decision heralded with all the effort of extraordinary exaggeration proved to be mildly exasperating.

"The mountain labored" will never more be used as typical of gigantic effort resulting in minute product. Rather will we hear of the thundering ocean bearing on its bosom the burdens of mankind, to be analyzed, studied and finally remedied by the leaders of the "Democracies" who sought refuge from the noise of conflict in the hold of a battleship defying turbulent tides.

Clement Attlee, Lord Privy Sealer, was chosen to announce the new birth. 'Twas a good choice, evidently a gentleman of refinement, devoid of force, recited his little piece with perfectly detached voice, as he might have reported the arrival of twins, if such had been expected to any of the ladies of the Government.

"The question of supplies has been fully examined." Could anything more innocuous have been invented?

There was nothing Churchillian about that piece of paper. Platitudes, from the L. of N., to aggressor nations, from the rights of people to establish their own form of government, to the hopes for universal happiness by unrestricted trade, all platitudes of hope based on virtue, to be practiced by the weak under the eye of the strong.

Not a word of recognition of present conditions. Blind to traitorous France, a stinging threat to the world; ignoring the advance of Hitler crossing the Caucassus on his way to Iran and India; no promise of physical force to stop the onward rush of his murderous hordes, a pleasant tea party with a little caviar to humor Stalin with the loss of Odessa. We had been promised a battleship launching, to discover instead a catamaran.

HENRY B. LANDERSON.
Washington, Aug. 14.

College Course

Would it not be a good idea to make military training a regular part of college courses for young men, beginning with the fall of 1941 and extending for at least the duration of this emergency?

By making military training compulsory during college, it would mean that these young men could be called into service if and when needed without spending 2½ or more years as draftees. It would serve the double purpose of allowing them to continue with their normal plans for education and, at the same time, be prepared physically to enter military service, having learned the fundamentals of military training. I believe most young men who might be affected would prefer such a plan to the possible interruption in their careers for drafted service.

The hours of military training might well be outside of regular classroom hours; for instance, from rising time in the morning of 5:45 to 9:30 o'clock, with college classes covering the major part of the day until 3 or 3:30 o'clock and military training again from 4 to 4:30 o'clock until normal military retiring time.

A. C. B.
Washington, Aug 13.

Labor Bonuses

If labor and management will get together and put into effect an incentive bonus system, the defense effort will run much more smoothly. Under such a plan, labor will recieve cash benefits for working efficiently and willingly. At present labor is working principally for the stockholders. This plan could well be utilized by aircraft manufacturers where great amounts of detail work are involved.

WORKER.
———, Aug. 14.

Hours For Sleep

Have we no sense of reason and lost all manner of judging which and what is best?

It seems so when daylight saving is thought of when winter is soon to be upon us, and the mornings stay dark much longer.

In the hot summer time all have a hard time to get off to sleep on account of the heat, and it's nearly midnight before one can do so. Then, if and when the hours are set ahead, where are the hours to be found for sleep? Just aren't, that's all. Let well enough alone, I say.

F. B. H.
Washington, Aug. 14.

Why Fight?

What would we be fighting for? That's what the American people want to know. It's not our war. Why should we send a million of our boys overseas for a war that we didn't start and we want no part of? Why should we kill off the best youth in the land just to settle a border dispute in France or Greece or Lithuania?

Would we be fighting for a little fence in Alsace-Lorraine or a plot of land in Bukovina? Would our part be to avenge a battleship sunk or a few sailors killed? If now, what is the underlying cause of a damaging war over there.

No, it's not the little fence in Alsace or the plot of land in Bukovina. It's more than that—a lot more than that. It's the common decent rights of civilized man. It's everybody's birthright. It's freedom. The right to live as we like, not dictated to by anyone, large or small. We don't want to be in their war, but it's grown into more than just their war. When the rights of free men everywhere are threatened, it's time to act even if it is over there. The right of freedom and decency knows no color, creed, or nationality.

So when they say: "Why should we fight their wars?"—just remember "the land of the free and the home of the brave." We want to keep it that way.

D. M.
Washington, Aug. 14.

Ecuador-Peru Border

No aggrandizement, no territorial changes imposed by force, disarmament of aggressive nations, are the inspired history making commitments of our country in her joint pledge with Britain to save civilization. The Ecuador-Peru border problem is a Heaven-sent occasion to initiate the great crusade by immediate application of those commitments within our America. Let us not fail America, lest we fail the world and betray our pledge.

HOWARD DEXTER WETHERELL.
San Diego, Calif., Aug. 13.

A Joiner

Congratulations for the "Beetle" article. I will join the "Dozen a Day" club and kill a dozen Japanese "Fifth Column" beetles per day. They're eatin' up everything here!

LEIGH HIBBARD.
Washington, Aug. 14.

Risk of Waiting

What shall we do about Thailand and silk and oil? If we brought matters to a head through all-out economic pressure and blockade, might not the Japanese navy simply remain in port and keep our fleet dangling in the Pacific "indefinitely"? Is that the trap into which Hitler wants Japan to lure us? Don't believe it! Japan is in no position to stand a blockade "indefinitely." Fight or "hole up", the result would be the speedy elimination of the Japanese threat to our life line of rubber, tin, tungsten, etc. from the Orient.

But suppose we rely on diplomacy and Japan agrees to withdraw from the Axis, with or without Hitler's secret consent. Suppose, also, that Hitler then becomes dominant in Europe and Russia; offers Manchuria, China and the Philippines to Japan. How long would our treaty stand in the way of a Japanese reentry into the Axis?

Thus, always providing that our strategical experts approve, and disregarding our radio Quislings, it seems that the time has come to take bold steps in the Pacific.

If we temporize until Russia and China are knocked out, the same psychology will keep us on the sidelines until England is crippled and Churchill falls. Then, we shall have a two-ocean war with a one-ocean navy. And against terrific odds!

A dispersal of forces when you have three allies is nothing compared to a dispersal of forces when you have none. That is what every American knows we risk with every day of inaction, unless he has been doped with soothing honey from Berlin. The risk of waiting is more terrible than the risk of immediate hostilities.

EDWARD CAFFERY.
New York City, Aug 12.

Far East Policy

I believe the great majority of Americans, isolationists or nonsolitary, agree that Hitler ought to get a sound thrashing, our help in money and material doing a big share of the job.

But I am confused at the idea of our becoming involved in a war with Japan resulting in our defeating that bellicose people at the expenditure of great effort, loss of money, men, ships, and getting what in return?

To my mind it would be magnificent for Hitler to see us wasting our strength on Japan. How he would rejoice at the loss of American ships. On the radio, in the paper, definite statements have been made that Sumner Welles made suggestions to the Japanese Ambassador looking to a settlement of all differences between the two countries, based on Japan quitting the Axis. It seemed to those with whom I talked that the idea had much merit. Now Secretary Hull denies all such reports. Why didn't the newsmen ask Sumner Welles for the facts in the story? Is it true that the State Department is divided on Japan's case?

If disunity prevails at headquarters how are we to have a united people to crush Hitler, the curse of this world? Welles should speak up to clear the record.

BENTON HARRISON, jr.
Washington, Aug 12.

Maine Industry

I live here in Mechanic Falls, Me. There is a paper mill here not running the past two years. A shoe shop—no machines in it. Grocery stores trust the people so they won't starve, and they are going the other way in the grocery stores. We need some of the money we taxpayers are paying in to help the poor people here in Maine.

LUCY M. BRIGGS
Mechanic Falls, Me., Aug. 13.

The Post Impressionist

Big Broadcast

The grotesqueries of chance juxtapositions to which the radio is peculiarly liable occasionally achieve the classic. One such occurred some months ago when an N. B. C. stand-by orchestra filled a 15-minute interval awaiting commencement of a speech broadcast by Adolf Hitler. Just as Hitler went on the air the orchestra concluded "You Grow Sweeter as the Years Go By." Thursday morning this previous high for its category was topped by the combined efforts of a C. B. S. commercial and our perennially precedent shattering President.

The preliminaries are frequently more full of fight and fury than the main event. When the prelim boys are heavyweighs on the way up, the pace and performance, if not the purse, all too often surpass those of the big bout.

Radio is a precocious heavyweight. It may have grown too fast but it grew. It may lack the power punch of the press but it is lightning fast and a killer. Beneath its suave habiliments, its size makes it rough and rowdy, its youth, exuberant.

In the Hippodrome of the Titans, the Tired Old Champ and the Fanatic Challenger were fighting and feinting grimly for their—and my—all. Between rounds the Tired Old Champ had gone into conference with his Second (Who-Soon-May-Surplace-Him).

For a week one could surmise the general outcome of that presumed conference; forever none will know all the particulars. For pleasure I picked the under-cover clouting of radio's heavyweights for the privilege of purveying news of the Olympians' corner conference.

Though press and microphone may commit *lese majeste* on the world of minor men, they tread carefully in certain quarters for reasons painfully obvious. No chartered planes would swoop at this ostensible fishing yacht, neither steward nor sparks was bribable. Those private pipelines, "authoritative circles," and "confidential sources" were dry as dust and the mouths applied to them. There were no strings to pull, no leaks to drain. The haystack's needle would have succumbed in moments to the search and scrutiny to which the Nation was submitted; its seclusion in Washington would have been too brief for second-splitting.

As editions and newscasts passed in sterile succession, the nature of the inevitable news became more negatively obvious; that nature, more grimly positive. The gangling Gargantua became my private circus maximus.

Wednesday evening's report of an important announcement to be made Thursday morning reverberated like the ninth round's closing gong in a ten-round fight where there had been no fighting and the purse was no picayune. Midnight announcement that "The White House will have a statement for the press between 8:30 and 9 a. m. at Mr. Early's office" was the bell for the final go.

The 7 a. m. international news roundup (by chance, I heard N. B. C.) brought no news of the one news item of the day. C. B. S.'s commercially sponsored newscast at 7:30 o'clock was equally uninformative. When I cut in again at 8:30 o'clock the dial was still set at C. B. S. and Arthur Godfrey was overlaying a military march with a soto voice, "Any time the network wants in, take it away."

8:31—Interim announcement Godfrey, "As I told you before we're expecting an important announcement at any time now. The minute it comes we'll join the network. Stand by."

8:44:10—Godfrey's signature song ends.

Station identification.

8:44:50—"Hymns of All Churches" program begins.

". . . that add so much to our enjoyment in a world of trouble and turmoil . . ."

(Sir, that was, this day, a profundity.)

8:59:00—Program ends.

8:59:15—Station identification.

8:59:30—"We now take you to the C. B. S. newsroom . . . (So C. B. S. hadn't been able to cover?) ". . . now being broadcast from London . . ." (Nope—well, swing the dial—but it makes the sporting gesture.)

9:01:20—London, via N. B. C. Maj. Clement Attlee, Lord Privy Seal, speaks briefly and reads the joint declaration.

9:08:40—Senator Tom Connally, of the Foreign Relations Committee, "——very (long pause) splendid (pause) statement——"

9:09:00—Chairman May of the House Military Affairs Committee "—continuation of the (pause) (pause) principles of the foreign policy of the Government——"

9:10:50—Baukhage commenting.

Within 8 minutes had been polyspherically postulated the eight points for policing and preserving the world. Franklin D. Roosevelt and Winston Churchill had attempted to provide for every eventuality, great and small, but let us concede that chance rather than their personal preference was responsible for arrangement of the C. B. S. commercial program that immediately preceded presentation of their parturience.

Within those 15 minutes were presented four hymns: "O Day of Joy and Gladness," "O Could I Speak the Matchless Words," "Ah Wanna Go to Heaven When Ah Die," "It Is Well With My Soul."

SARDONICUS

Today And Tomorrow

By Walter Lippmann

The Roosevelt-Churchill Declaration

ALTHOUGH the Axis propaganda is saying that the Eight Point declaration is a revival and imitation of Wilson's Fourteen Points, there is no truth in their description. In fact it can readily be shown that Mr. Roosevelt is so well aware of the lessons of the Wilson era that he has acted consciously to see that the mistakes of the past are not repeated now. As a result there are profound practical differences between this declaration and Wilson's.

LIPPMANN

THE DIFFERENCE, which makes all the difference in the world, is that here we have a joint public declaration by the heads of the two governments whereas Wilson's declaration was a unilaterial statement. This declaration is a binding commitment upon the Churchill government and the Roosevelt Administration whereas Wilson's declaration was binding only on Wilson. The Fourteen Points were Wilson's own statement of the aims he would pursue; they were not negotiated by Mr. Wilson with Mr. Lloyd George or any of the other Allied leaders, as this declaration has been negotiated by Mr. Roosevelt with Mr. Churchill. The Fourteen Points, though they were announced in January, 1918, were never officially discussed with the Allied governments until after Germany had asked for an armistice in October, 1918. Thus, whereas President Roosevelt has an agreement with the British government, President Wilson had only a public statement of his own aspirations. Until the week of the Armistice itself, and then only after they had made drastic reservations, Lloyd George, Clemenceau and Orlando were in no sense committed to the Wilson program.

As a matter of fact they were very much committed to a violation of the Wilson program by a series of secret treaties which had been signed before the American intervention. There was a treaty between France and Czarist Russia which called for the dismemberment of western Germany and of Turkey. There was a treaty between the Allies and Italy fixing the territory which Italy was to have as a bribe for participating in the war. There were other treaties affecting the Middle East and the Far East. President Wilson became fully aware of these treaties only in November, 1917, when they were published to the world by the Bolsheviks. The Fourteen Points were prepared soon thereafter and were carefully designed to offset the worst features of these secret treaties. But President Wilson was never able to induce the Allies to abrogate the treaties and accept instead his Fourteen Points. Thus at the peace conference there was continual conflict and compromise between the secret commitments of the treaties and the Wilson declaration.

TODAY we not only have a joint declaration and a public agreement such as Wilson never achieved until it was too late, but we know that the public agreement has been possible because in fact there can be no secret agreements which cross it. We know this because no matter how skeptical and suspicious we choose to be, Great Britain in this war has no allies with whom disconcerting secret agreements could be made.

Obviously there is none this time with Vichy France or with Italy, which is an enemy, or with Japan, which is in the other camp, or with any of the governments-in-exile. As for Soviet Russia, the terms of the British-Soviet alliance, of the Polish-Soviet treaty, and of the declarations to Turkey, are in all respects consistent with the Roosevelt-Churchill declaration. There is not the faintest shadow of a reason for supposing that either Britain or the United States has any commitment which conflicts with their joint and public agreement.

BUT this declaration differs from the Fourteen Points not only in that it is a commitment, and not merely a unilateral statement, not only in that in this war there is no coalition of great powers which is held together by profitable secret treaties. This declaration places its main emphasis on the very thing which, because it was neglected 23 years ago, made the whole settlement unworkable and the postwar reconstruction a failure. Mr. Roosevelt and Mr. Churchill know that a stable peace is utterly inconceivable unless it is organized around the continuing collaboration of Britain and America. They know that there can be no end to this crisis if the English-speaking peoples do not work in closest understanding, and no possibility of a free and ordered world in the future unless they provide a nucleus of order around which the liberated peoples can rally.

Thus the fact that this declaration was made in what was in reality a grand council of war gives it a meaning far beyond anything that the words in themselves could express. After all, there are many combinations of words by which one might express, though always inadequately, the determination of civilized men to survive an onslaught of barbarism which is the most terrible and the most formidable in many centuries. What matters is the will to achieve what the words attempt to convey and the means to make good what they promise. The historic circumstances under which this agreement has been made are the seals which bind it.

IT will be said by his critics that the President has exceeded his powers in committing this country to a collaboration which extends beyond this war into the postwar world. They are mistaken. He has, indeed, made a great commitment, but so did President Monroe, when, after negotiations with Great Britain, he committed the young and feeble republic to the defense of the Western Hemisphere against the allied absolutisms of Europe. The action of Monroe was audacious to the point of recklessness. Yet it was right in its concerns of the American interests, right in the basic understanding of the fact that this interest could be maintained because in essentials the British interest was the same. Because it was rightly conceived and rightly founded in the realities of world politics, the Monroe Doctrine, which began as a Presidential declaration, has stood the test of time and is universally accepted, even by men who, if they had had to vote on it when first presented, would surely have objected violently.

This joint declaration, because of the practical and necessary collaboration which it advertises, will also stand the test of time and come to be universally accepted in this country. For there is no turning away from the fact that the independence and the security of the English-speaking peoples requires their close and unbroken collaboration.

The Once Over

By H. I. Phillips

The V Drive

V is for Victory,
Vigor and Vim;
Hitler's aware it is
Volleyed at him.

V is for Valor,
V's for the Vote
Well worth preserving
And keeping afloat.

V is for Voltage
Behind every clout;
V is for Vermin
We've got to drive out.

V is for Vortex
And all of us know
Into it war lords
Will presently go.

V is for "Vittles"
By sea and by air;
V's for Velocity
Speeding 'em there.

V is for Verticle—
That's where we'll be
Long after Adolf is
Flat as cold tea.

V means Vitality—
V stands for Vow—
V is for Victory
Coming . . . and how!

V is for Vitamins
Needed in war;
We have a lot and can
Find a lot more.

V stands for Verdun
And Vimy Ridge, too:
That it's for Vichy
Is awful but true.

So plaster the highways
For I have a hunch
V's will be vital in
Planting THAT PUNCH!

"You're getting old when you don't look forward to your vacation as much as getting home from it," says R. Roelofs, jr.

"Dave Monger has hard luck. He breaks his legs every few months and recently lost a hog and a calf."—Altamont (Mo.) Times.

Foreign Minister Ciano has ordered Italians to discard the short pants into which the Italian government ordered them a year or two ago, and get back into long ones. "Shorts," he declares, "look too absurd in these serious times." But, shucks, Italy looks just as funny in one kind of pants as another.

The Monopoly

(From the Benton (Ark.) Courier.)
The program will be:
Opening song—Ed Kelly.
Opening prayer—J. M. Kelly.
Song—Coyle Kelly.
Church history—George Kelly.

How about squeezing one of the Kelly boys into the evening one way or another?

Vyazma Next Nazi Goal on Moscow Route

With Smolensk now reported in ruins and behind the German lines, the next strategic goal of the Nazi legions on the direct road to Moscow is Vyazma, the National Geographic Society says. "This vital rail center is about midway between Smolensk and Moscow" continues the bulletin. "The Russian capital lies about 130 miles to the east.

"Apart from its position on the Moscow-western Europe rail line, Vyazma gains added importance as a communications hub because a north-south rail cut-off passes through the city, joining the Moscow-Leningrad train route to the chief Moscow-Ukraine lines. This rail short-cut through Vyazma swings wide to the west of Moscow.

"Vyazma's economic dominance of its region is of long standing: The town has been an active trading center since the eleventh century. The metropolis of an important dairying district, it also does a good business, normally, in grain, flax, and hemp seed. The city, with about 25,000 people, has leather works, match factories and oil presses, and once was famous for a kind of gingerbread.

"In the early days of its history, Vyazma was linked in overland commerce with the Gulf of Finland port of Narva. Captured by the Lithuanians in the fifteenth century, the city fell to the Poles in 1611, who, in turn, lost it to the Russians in 1634."

Stimson's Address to the Army

Secretary Explains The Nation's Peril

The text of the radio address last night by Secretary of War Stimson to the soldiers of the Army follows:

On the request of the President, the Congress has now passed a bill which will extend the period of service for many of the men in the Army. The members of the National Guard and the Officers Reserve Corps as well as the men inducted under the Selective Service Act, who were all originally called for a year's training, under this bill may be retained in the Army for an additional period of not to exceed 18 months.

I realize that this means sacrifice on your part and it is proper that I as head of the War Department should state to you the reasons why it has been found necessary.

An American Army is an intelligent Army. Its discipline is based upon cooperation. It is not an Army hammered into efficiency merely by brute force. It does its work more efficiently if it knows the cause for which it is created and the reason for the sacrifices which it is asked to make.

I also know of the fine spirit which you, the members of this present Army, have already shown and the devotion which you have given to your training thus far, sometimes under very discouraging circumstances. I have been much gratified by what I have learned of your work and conduct. I believe that out of your devotion there is being created the most effective fighting force which this country has ever known in time of peace. Therefore for all these reasons I regard it as a privilege to talk to you today.

In my talk I shall try to describe to you briefly these points: First, the crisis which makes necessary America's present preparation for defense; second, the general principles of our national defense, and third, the vital part which you as the Army must be ready to play in that defense.

In the first place, the world is today facing a situation which is more dangerous to its general peace than any situation which has existed during all the years of recorded history. Three great and powerful nations, Germany, Italy, and Japan, each of them armed with the most modern and destructive weapons, have banded themselves together upon a scheme of conquest against their more peaceful neighbors. Within the past seven years these three nations have successively attacked and conquered some 18 other nations. Germany has conquered Austria, Czecho-Slovakia, Poland, Denmark, Norway, Holland, Belgium, Luxemburg, France, Yugoslavia, and Greece. Today she is seeking to conquer Russia. Italy has attacked Ethiopia, Albania, France, and Greece. Japan has attacked China and is now taking possession of French Indo-China.

Opposed to Freedom

Neither Germany, Italy, nor Japan believes in individual freedom within their own borders, nor do they believe in national independence among nations outside of their borders. Their avowed principles are the opposite of those principles of liberty and equality of rights along which the world has been continually progressing for many centuries past. They are seeking to turn back to the customs of the dark ages and they are enforcing upon the nations which have been unfortunate enough to fall under their power, systems of forced labor and subjection which substantially amount to a condition of semislavery.

It is hard for us to imagine the United States in such a condition of subjection. But two years ago such a contemplation would have been just as hard for the citizens of France. France had been the leader in the development of freedom in Europe ever since the French revolution 150 years ago. Yet today France is a subject nation. German overlords pull the strings and French puppets dance. France is disarmed. France is policed by foreign secret agents. Free speech is a memory in France. French business has been taken under German direction. Frenchmen are told by foreign rulers when to go to bed and when to get up. French profits, French foodstuffs, French energy, are now going to build up the glory of the German Reich. Children will starve in France this winter and French peasants who reap good crops will live on a crust in order that the German army may be fed. France is a prison house, a thin shadow of a glorious but unprepared nation which failed to see the danger approaching it from across the Rhine. And these conditions of subjection which are now maintained in France are mild in comparison with the brutalities which are being visited upon Poland, Yugoslavia, and Russia.

Nazi Army 11 Million

Today these three Axis nations, Germany, Japan, and Italy, openly announce their intention of going further with their conquest of the world. Indeed they can hardly help themselves from going further. They have made themselves the economic slaves of the hideous system which they have established. For example, Germany with an original population of not more than 70 million is maintaining military, naval, and other armed forces of over 11 million men besides a huge civilian bureaucracy of secret police and other functionaries. Seventy-five per cent of her entire income is going into war, leaving only 25 per cent for all of the needs of her civilian population. She is carrying on her present conquest with the loot of past conquests and with the product of the labor of her enslaved nations. Such a system cannot remain stationary. Germany must obtain further loot by further conquests or else she will begin to slide backward into restlessness, revolt, and failure. And the presence today throughout the Western Hemisphere of German advance agents and Fifth Columnists shows only too clearly one direction in which German future efforts at conquest are likely to go.

Japan is in a similar situation in the Far East. She has an enormous and expensive army spread over northern China. Today she is moving south for further conquests. Her union with the two other Axis powers three years ago was avowedly aimed at us and our interests.

Our own hemisphere, thinly populated, rich beyond all other continents in natural resources, is an inevitable ultimate target for these marauder nations. Today Hitler holds under his domination in Europe nearly 160 million people in addition to the original 70 million of Germany itself. Adding Italy with over 40 million makes a total of over 275 million. If he succeeds in conquering western Russia, he will have under his control 100 million more, or a total of over 370 million. The American government which failed to take measures of protection against such a dire prospect for the future would be faithless indeed to the interests of its people.

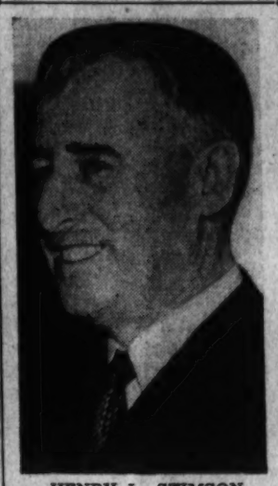

HENRY L. STIMSON

Keep War Away

In the second place, what are the general principles which govern our American national defense? The United States and the other 20 republics of this hemisphere have always believed in preserving their isolation as the foundation of their safety. We have had a hemisphere in which for over a century all of the governments have been republican in structure and also independent in fact. We believe in keeping up this system of independence and freedom. For that purpose the Monroe Doctrine has been the cornerstone of our foreign policy. We have recognized that the only safe way to keep America out of war was to keep war away from America. And sometimes we have found it necessary to fight in order to keep war away from our own homes and country.

With the passage of time and the invention of new methods and weapons of warfare this has become more and more difficult. The bombing airplane already has a range of several thousand miles. The development of the Fifth Column has an indefinitely longer range. Each of these hostile weapons may easily become an instrument for the invasion of this hemisphere.

When the full measure of this terrific crisis abroad burst upon us a year ago, our peace-loving country was defended by a one-ocean Navy, a skeleton Army, and a rudimentary air force. The navies and armies of all the other 20 American republics were negligible in size in comparison to the forces abroad. Our own Army was smaller even than the armies of Holland, or Belgium and we saw Holland and Belgium overthrown in a comparatively few days. Therefore, so far as our Army and air force are concerned, we have been obliged to start practically at scratch.

The past year has been spent by our Government in a steady effort to surround the United States with outposts and bastions from which it could be defended against attacks which appear so inevitable. We have commenced building a two-ocean Navy, but the completion of that Navy cannot be accomplished for several years. In the meanwhile we have been endeavoring with all the means in our power to stiffen the resistance of those nations which by fighting the Axis powers were temporarily serving as a protection to us. The principal one of these nations has been Great Britain. The British fleet for many years has been protecting the security of the Atlantic while our own fleet has been in the Pacific.

Leased Seven Outposts

The continuance of this work by the British fleet depends upon the continuance of the safety and independence of the British Isles. Congress last winter enacted the Lease-Lend Act chiefly for the purpose of bolstering up the sturdy resistance which Great Britain was making to the Axis powers. Under this statute we have been able to furnish munitions and supplies to the British Isles and to harbor and repair the British fleet as well as the merchant marine which was carrying our munitions to Great Britain.

In addition to that, we have leased from Great Britain seven important Atlantic outposts to serve as bases to our defense against attacks from the direction of Europe. These bases have been in Newfoundland, in Bermuda, in the Bahamas, in Jamaica, in St. Lucia, in Trinidad, and in British Guiana. In all of these places we are establishing naval and air posts of defense. They are intended to help us keep the navies and air forces of aggressor nations far away from our shores. We are also establishing further outposts in the Atlantic at Greenland and Iceland, and a part of our Navy is patrolling the Atlantic from Greenland southward as an additional protection against hostile forces coming into our Atlantic waters.

If you take your maps, you can see how we have thus been establishing a protective line of defense running from the extreme north in Greenland to the shores of South America by which we are seeking to keep away any aggressive nation from establishing air bases from which they could drop bombs upon the populous cities of our Eastern Seaboard.

In the Pacific we have reinforced our great naval base at Hawaii until we believe that it is now impregnable. We are also building air and naval bases in Alaska and in the Aleutian Islands to keep off attacks from the northwest where our own coast approaches to within 50 miles of the Russian Siberian coast of Asia. The present attack of Germany on Russia, who has always been a peaceful neighbor of ours in the Pacific, now brings out into sharp prominence the importance of these last outposts. Japanese newspapers are already beginning to tell us the trouble we may expect to have in Alaska if Germany conquers Russia.

But the most dangerous avenue of attack against us lies in the south where are situated the friendly but almost unarmed nations of Central and South America. Germany has been pushing into north Africa and we have reason to believe that a major advance will be made by her into that continent. At Dakar, which is held by Vichy forces, now friendly with Germany, the great western bulge of the African coast narrows the South Atlantic Ocean until the distance from Dakar to the easternmost point of Brazil can be easily traversed either by air or sea. The German controlled press of Paris today is openly urging that Germany be invited by Vichy to come into Dakar. We also know that Germany and Japan with their Fifth Columnists and subversive agents have been very active in South and Central America. From our observation of what has happened in Europe, we have learned to recognize the symptons which invariably forecast the coming of a new Axis attack. Today some of the most significant of those symptoms are occurring in South America. Any reader today of the American press can read of unrest and excitement in various South American republics which are being attributed by the governments of those republics to the machinations of foreign secret agents. If, by combining an air attack with a Fifth Column revolution, an Axis power should succeed in making a lodgment upon the coast of South America, we should have a real task indeed: —for it would not be difficult for any enemy lodged there to get within easy bombing distance of the Panama Canal.

From this analysis of our defense you can see that what we have done has not only been absolutely essential to protect us from an ever-approaching and developing danger but that our purpose has been purely defensive. We have not been seeking any wild adventures in foreign wars; we have not been planning any expeditionary forces for the benefit of other nations. We have been simply seeking to make secure our own country and to protect it from a danger that is so real and rapidly growing that a Government which did not take such steps would have been faithless to its trust.

Tells of Future Task

That brings me to my third point, namely the part which you in the Army on land and in the air must be ready to play in that defense.

Critics of your Government have repeatedly asserted that the creation of such an Army as we are now training was unnecessary; that it would be impossible for any of our potential enemies to cross the Atlantic or the Pacific and get at us in the face of our naval power. Such critics apparently have not studied the development of modern weapons; nor have they shown sufficient vision to realize the possible military and political changes which are trembling in the balance in the world around us.

What I have already said will give you the background of the answer to their question. Our Army and its air force must be prepared to meet enemies coming from the north, from the east, from the south, and from the west. It must be prepared to fight on the icebound coasts of the North Atlantic and of the North Pacific as well as in the tropic heat of Panama or South America. American soldiers are already standing guard on the east from Iceland to British Guiana and on the west from Alaska to Panama. A successful attack upon any one of these outposts would bring an enemy within bombing distance of our great cities and would make necessary a major military effort to drive him off.

Cites Power of Axis

But a possible change in the scales of fate might bring our homes into far greater danger. A successful invasion of the British Isles or any other mortal blow to the government of Britain might suddenly deprive us of the protection which is being rendered to us today by the British fleet. That would leave us in a situation where the fleets as well as the shipbuilding capacity of the Axis powers, both at present and still more in the future, would be very much greater than the power of our own fleet and the capacity of our own shipbuilding facilities. Then indeed we would be face to face with a danger which even our isolationists would recognize as the danger of invasion. Such an attack would be no playboy affair. There are veteran troops under the Axis powers on all sides of us. The Germans have a trained army of over seven million men and an air force of over 500,000 men. Japan has today under arms over two million men. They are intelligently led. They are fully armed and equipped. They are most thoroughly trained and their young men have the devoted spirit of fanatics. The Germans are now going into battle with their song, "Today Europe Is Ours; Tomorrow the Whole World." Their skill and their power can hardly be over-estimated. You young men know the difference between a professional team and even the best of amateurs. The Germans today have reached the standard of professionals and veterans. They have set a standard which we must excel. We must be ready to meet such a force as this on any of the many and varied terrains which surround our country from which an attack may come.

These hard inescapable facts constitute the reason why your Government has extended the time of your service and is asking from you every possible effort in the training which we can give you. They are also the reasons why we are asking you to give us the patriotic devotion, the faith, and the spirit which have in past wars made American armies unconquerable. It would not only be a danger to the safety of your country but a crime against your yourselves if we should send you half trained to meet the enemy troops against whom you might be pitted.

We are not seeking to rival the size of these possible enemy forces which surround us. But we wish an army which in equipment, in training, and in spirit, aided by an unsurpassed air force and the full efforts of our Navy, will be able to meet and conquer any attack which may be attempted against any part of our homeland. We believe that you men of the new Army of the United States will be able to do that. We believe that, given the training and the weapons, an American army, actuated by the spirit of free men, will be more than a match for any similar army composed of men who are not free.

Knows Soldiers' Viewpoint

I have served in the Army and I know the soldier's point of view both while in the service and in later life. You may take it from me that your service to the Nation in its hour of need will not be a waste of your time and effort. In the years that lie ahead you will hold your heads high in the thought that you gave honest and faithful service as soldiers when your country called.

Remember that you are the chosen fighting men of the Nation. Others throughout the land are working to supply you with the equipment and the weapons with which you are to act in our defense. But, however earnestly and effectively they may labor, no man who contributes to the common cause only work or money can ever stand on the level of you who are asked to risk life itself for your country and your countrymen.

This Nation was founded in the bond of blood and sacrifice by men who pledged their lives, their fortunes, and their sacred honor. They reached their goal. Now you men of a new generation are called upon to preserve the freedoms which they so bravely won. To serve in the common defense, for the general welfare, is the first obligation of an American citizen. You will not falter. You can not fail.

Fair Enough

By Westbrook Pegler

Society Tosses Berry Pie

IT IS all very well to pretend to abhor distinctions, but there are certain types of people whose conduct and manners, say what you will, tend to give a neighborhood a certain name, once they get in. I don't suppose I have to come right out and say what type I mean, do I? Vulgar, noisy, arrogant, horribly ill-mannered and offensively rich. You know the type, surely.

PEGLER

Now, up in Westchester County, in the region of long ridges, leafy valleys, hidden lakes and Long Island Sound shoreline, north of New York, we have been, thank goodness, generally free of this menace, barring a few little alarms. We all realize what might happen to property values if persons of this sort ever should gain a foothold in any number and the country clubs, yacht clubs and beach clubs have been very careful, you may be sure. And one of our strongest bulwarks against undesirables has been the fine social stock of our exclusive suburbs, peopled mainly by very well-to-do brokers, lawyers, industrialists and the like. You can always be sure that they will resolutely and effectively oppose any invasion by the wrong kind, with their raucous ostentation and rudeness.

FORTUNATELY, I say, Westchester County has seemed to attract just the right sort and I know of no more telling way of depicting the restrained but merry fun and jovial good manners of people who bear extreme wealth with grace than to quote for you something from our society column. This little article, written by Miss Patricia Coffin, was carried Wednesday evening, and in citing from it I have the additional purpose of shaming the crass and blatant types who do not know how to behave and always tend to give a resort or neighborhood a bad name.

"SOCIETY Goes Slapstick," is the heading over Miss Coffin's memorandum to the lower orders on an evening of merrymaking by their betters. Then she relates as follows:

"The pie-tossing party which disrupted the routine merrymaking of John Perona's Westchester Bath Club in the wee hours the other a. m., started with a little innocent roll-throwing at Mr. Perona's weekly outdoor barbecue dinner, which was attended by Mr. and Mrs. Bradley Dresser, Mr. and Mrs. Putnam Humphrey, Mary Jane Walsh, Woolworth Donahue, Clementine Ballin, Arturo Ramos, Macoco and Orchestra Leader Ernie Holst. Rain early in the evening drove the party into the club, where Mr. Ramos, former husband of Millicent Rogers Balcom, bet Put Humphrey $20 that he could not pyramid three tables and a chair and surmount the pile.

"Put did, whereupon Ramos doused him with seltzer water. Woolie Donahue got a siphon and joined the fray. As a waiter passed bearing a blackberry pie (it is rumored that he was bribed to do so by a spectator), Mrs. Dresser, the former Marion Snowden, seized the confection and hurled it into Ramos' face.

"Ostensibly, she came to the club to sell tickets for the hospital relief futurity race at Belmont Park on the last day of the fall meet, October 4. Her husband won $12,000 on the race last year. After Mr. Ramos had distributed the remains of the pie over his friends' evening clothes, they wound up slipping shaved ice down each other's backs.

"'Good clean fun,' said Host Perona."

IT hardly needs to be said that the Westchester Bath Club is regarded as a very desirable adjunct to the social life of our county and of Greenwich, Conn., close by, from which community it draws not a little of its clientele, because the guests, though rich and hearty, are never vulgar but unfailingly refined, never ill-mannered or noisy, and present at all times the unmistakable signs of that good breeding to which the undesirable type never can aspire. Of course, the undesirable types sometimes do try to imitate their betters when they go out to rejoice by night, but they only succeed in being ill-bred, coarse and offensive.

There is an elegant way and there is a low and vulgar way to squirt a siphon or throw a blackberry pie or smear pie over the evening clothes of a company of merrymakers. Westchester County and Greenwich are fortunate, indeed, in the high quality of their fun-loving mischief-makers, although at Coney Island or in Bridgeport the same aristocrats performing the same pranks might be tossed out of a clam joint or log cabin as wholly undesirable.

The Gallup Poll

U. S. Public Had Regarded Petain Regime As Pro-Hitler Before Marshal's Latest Speech

By Dr. George Gallup

Director, American Institute of Public Opinion

Princeton, N. J., Aug. 15.—As official Washington adjusts its policy toward the Vichy government following Marshal Petain's blunt announcement of fuller "collaboration" with Hitler, results of a Nation-wide public opinion survey show that the average American had already put the Petain regime down as pro-Hitler and anti-British, even before the marshal's latest statement.

In a survey begun the first week in August the Institute asked men and women in all parts of the United States:

"In the war between Britain and Germany, do you think the Vichy government is helping one side rather than the other?"

The question was purposely left open in order to see what net impression the average American had received from Vichy policy.

And the answers indicate that only 4 persons in 100, on the average, felt that Vichy's policy has been guided by an underlying sympathy for Britain, and that only 13 persons in 100, on the average, think Vichy has acted as a neutral.

The majority (58%) said they thought the Petain government had been clearly assisting Hitler.

Think Vichy Helping Hitler	58%
Think Vichy Helping Britain	4
Think Vichy Neutral	13
Undecided or No Opinion	25

The survey has special significance in view of the fact that Marshal Petain went out of his way in his Tuesday address to ask for a "better understanding" on the part of the United States.

The Institute survey found that approximately one person in three was able to identify Gen. Charles de Gaulle correctly as the leader of the Free French forces fighting alongside the British.

Of those who identified De Gaulle, the great majority said they felt he—rather than Marshal Petain's government—reflected the "real opinions" of the French people as a whole.

Ball Game Helps Vandenberg Cut Road Funds $50,000,000

By the Associated Press

Senator Vandenberg (Republican), of Michigan, aided by a baseball game and a scarcity of Senators, yesterday forced a 50-million-dollar slash in a 245-million-dollar defense highway bill.

The measure, which was finally passed and sent to the House, was a substitute for a 320-million-dollar bill vetoed recently by President Roosevelt, and Vandenberg, frequent Administration critic, chided the Democratic majority by begging them "to trust the President."

Aided by Senator Taft (Republican), of Ohio, Vandenberg tied the Senate into a parliamentary snarl for nearly three hours because less than the 49 Senators required to conduct business were present. Vandenberg demanded a 100-million-dollar reduction.

When Senators McKellar (Democrat), of Tennessee, and Hayden (Democrat), of Arizona, sponsors of the road measure, and Majority Leader Barkley (Democrat) of Kentucky, finally agreed to a 50-million-dollar reduction, the measure sped through on a voice vote.

The 195 million dollars would be distributed as follows: 50 million dollars to be allocated among the States for strategic highways, with the Federal Government paying three-fourths of the cost and States one-fourth; 25 million dollars to be used for improving bridges and other highway features and to be allocated by defense officials on the same payment basis; 100 million dollars for access roads to be allocated by the President; 10 million dollars for flight landings for airplanes along highways; 10 million dollars for highway engineering surveys.

President Roosevelt, in vetoing the original 320 million dollar measure, protested allocation of strategic highways on a basis of population and said that 25 million dollars was sufficient for these purposes. McKellar and Hayden, usually ardent Administration supporters, asked the Senate to approve 100 million dollars for division among the States and praised the system under which States match funds voted by the Federal Government.

Vandenberg protested that the measure was "not a roads bill, but a defense bill" and Taft demanded a quorum call.

During the long struggle, the sergeant at arms was thrice ordered to go out and round up a quorum, and Majority Leader Barkley pleaded with Senators to stay in the chamber.

"I realize that the ball game is attractive," he said, "but the transaction of public business is important."

Wife of Swiss Envoy To Be Heard on Radio

Mme. Charles Bruggmann, wife of the Swiss Minister to the United States and sister of Vice President Wallace, will give her first radio address at 3 p. m. today over WWDC. She will talk about Switzerland, oldest republic in the world.

Off The Record

By Ed Reed

"It won't be too tight very long, dear—the way groceries are going up."

Soldiers May Carry Own Blood In a Vial for Use if Wounded

By the Associated Press

Baton Rouge, La., Aug. 15.—Every United States soldier eventually may carry a vial of his own blood serum tucked away in his knapsack for immediate transfusion in case he's wounded on the battlefield.

It would be bled from his veins beforehand, turned into a light brown powder at Louisiana State University's proposed drying plant, and given back to him in a form weighing only a few ounces.

"Every soldier might be his own donor, inasmuch as his blood, after drying, could be given him to carry in a small container," commented Mr. Urban Maes, director of the L. S. U. medical school's surgery department.

"In this way," he added, "the wounded man could be given not only his blood serum, but also that of his unwounded comrades."

Based on its study of the University of Toronto's laboratories, now quadrupling blood-drying facilities for supplying Great Britain's armed forces, L. S. U. plans a similar plant for its New Orleans medical center—termed ideally strategic by Gov. Sam Jones for fast airplane shipments throughout the Western Hemisphere as well as to United States insular defense bases.

The dried product, reported by Dr. Maes as equally effective as natural blood, is obtained by drying serum separated from blood cells. Cheaper because it lasts indefinitely, the powder merely requires dissolving in sterile water before transfusion.

"Experience in Europe during the present war," Dr. Maes said, "has shown that many deaths from shock, hemorrhage and burns can be prevented by the transfusion of blood. The powder can be readily transported over long distances, won't deteriorate even in tropical climates, nor requires refrigeration for storage."

Mrs. Sims Visits Here, Denies She's Engaged

Widow of British Attache Has Been Living In Montreal in Recent Years; Will Leave Shortly for Lake Placid to Stay With Friends

By Carolyn Bell

Denying rumors of her engagement to a Canadian, Mrs. Mitzi Sims came to town on a flying visit and will be off again shortly to Lake Placid to stay with friends. Mrs. Sims, whose late husband Harold Sims, was attache of the British Embassy here, has been making her home in Montreal for the past few years.

"Headquarters," would probably be a better word, for the lively, Danish-born Mitzi is never in one place very long. Although Montreal is her home now, she spends part of every winter in Nassau, or skiing in the mountains and visiting Washington. Since leaving the Capital last summer she has visited here ten times.

Like just about every woman in warring Canada, Mrs. Sims has been busy, morning, noon and night with Red Cross work. She is an inspector for those "bundles for Britain" that women all over the Western Hemisphere are busy working on. From some of the tales she tells, an inspector is certainly needed. Recently while going through a bundle Mitzi ran across some socks with five toes painstakingly knitted in them! However, she said, on the whole, the products have vastly improved and are increasing steadily. Also just about every other package for the soldiers has a cozy little note tucked away in it.

Mrs. Sims finds Washington vastly different from Montreal, where there is virtually no social life. Since her arrival here finds she has been whisked about to small gatherings which she says "could hardly be called parties—just seeing old friends"—of which she has legion. After her visit to Lake Placid, where she will be the guest of Mr. and Mrs. P. R. Walters, of Montreal, Mrs. Sims will return to Canada.

Aristedes Mavrides And Wife Here

Visitors—particularly of the refugee variety with fabulous "escape" stories —are becoming an everyday occurrence in this town. Mr. and Mrs. Aristedes Mavrides, she is the sister of Mme. Diamontopoulos, wife of the Greek Minister, arrived here last week and are at the legation for the duration.

Having made their home for many years in Salonika, Mr. and Mrs. Mavrides fled before the German invasion to Athens. When that too became a "hot spot" they went to Crete. When the Crete invasion became a fact they managed to get a boat out but were pursued by German planes. After a perilous journey they managed to get to Alexandria, Egypt, and finally to Cape Town —which is fast becoming another "Lisbon." This African town is teeming with refugees, all with days of misery behind them and an uncertain future before them.

Resembles Sister, Mme. Diamantopoulos

Mme. Mavrides, who is tall and slender with dark eyes, resembles her older sister, Mme. Diamantopoulos. She is fond of walking and finds the peaceful streets of Washington a constant joy. A devotee of simple sports clothes she wears them with a dash. She is looking forward to acquainting herself with America this winter and speaks English with just a trace of an accent.

Mr. Mavrides, who was a director of an industrial company in Salonika, shares his wife's enthusiasm for walking. He also loves to hunt. Both are extremely fond of dogs. They formerly owned a number of pets but because they left Greece in such a hurry were unable to bring any of them along.

Cole–Pancoast Engagement Is Of Interest Here

Of interest in Washington is the announcement of Mr. and Mrs. William Glover Pancoast, of The Evergreens, Woodbury, N. J., of the engagement of their daughter, Miss Louise Pancoast, to Ralph Buxton Cole, jr., son of Mr. and Mrs. Ralph Buxton Cole, of this city.

Miss Pancoast was graduated from Marjorie Webster School here. Mr. Cole was graduated from Georgia School of Technology. Mr. Cole, who is with the duPont company, will be transferred to Kankakee, Ill. He is a member of Phi Sigma Kappa.

The couple will be married during the Christmas holidays, in Woodbury.

Mrs. F. A. Waring Leaves for West

Mrs. Frank A. Waring left yesterday for California with her baby daughter, Joan, to spend several months with her parents, Mr. and Mrs. G. Walter Monroe, at Laguna Beach.

Mr. Waring left for the West Coast the first of the week on a field trip for the Tariff Commission. His wife will stay several weeks in San Francisco before going to the southern part of the State.

Mr. and Mrs. Waring plan to return to their apartment, which they have sublet during their absence, about October 15.

DROOP'S
MUSIC STORE • 1300 G
"EVERYTHING IN MUSIC"
Pianos • Hammond Solovox • Organs
Phonographs • Radios • Records

Since 1893
PERIOD FURNITURE
GIFT ITEMS
ELECTRICAL APPLIANCES
Catlins' INC.
1324 NEW YORK AVE. N.W.

Miss Pettner Is Wed Here

St. John's Church was the scene of the wedding yesterday afternoon of Miss Pauline Pettner, daughter of Mr. and Mrs. Otto Frederick Pettner, of White, S. Dak., and William Hiram Hadley, son of Mr. and Mrs. Roy Overman Hadley, of Seattle, Wash. The Rev. Nathaniel C. Acton officiated at the 5 o'clock ceremony.

The bride, who was given in marriage by her mother, wore a long-trained gown of ivory satin fashioned with a lace bodice and a sweetheart neckline. Her veil of illusion was held in place by a matching cap and she carried a colonial bouquet of white roses, asters and gypsophilia.

Mrs. Mark Odell, jr., who came from Seattle to be her sister's matron of honor, wore a lace-bodiced dress of blue mousseline de soie under a matching veil which was held in place by a headdress of flowers. Her colonial bouquet was of blue and white asters. The bridesmaids, Miss Cecelia Cronan, Miss Katherine Hadley, Mrs. Frank H. Rivers and Mrs. Harry L. Ryan, jr., wore dresses made like that of the honor attendant in white mousseline de soie and carried bouquets of purple and blue asters.

Mark Odell, jr., served as best man and the ushers were Roy T. Davis, jr., of Forest Glen, Md.; Richard W. Wilson, of Denver, Colo.; Lieut. Gilbert E. Bursley, of Ann Arbor, Mich., and Robert Brock, of Florence, Ala.

Following the ceremony a reception was held at the Mayflower Hotel. The bride's mother had chosen a pin-tucked net and lace frock of rose beige, with which she wore a tri-corn hat of duty rose and matching accessories. After the reception the newlyweds left for a tour of New England and Canada. They will be at home after September 15 at 1734 I Street.

The bride attended South Dakota State College, George Washington University and Phillips Memorial Gallery Art School. Her husband is a graduate of the University of Washington and Harvard Business School. He is now attending George Washington Law School. He is a member of Kappa Sigma Fraternity, Phi Delta Phi, Phi Beta Kappa, national scholastic honorary society; Tau Beta Pi and the Harvard Clubs of Washington and New York.

J. Marion James, Bride to Summer In New England

Mr. and Mrs. J. Marion James, who were married on Wednesday, are spending the rest of the summer in New England. The bride is the former Miss Emily Kenly, of Baltimore, daughter of the late John R. Kenly, who was president of the Atlantic Coast Line Railroad, and Emma Warfield Kenly. Mr. James is the son of Col. Theodore James and the late Alice Haughton James, of Wilmington, N. C.

The couple were married in the Church of the Pilgrims here, the Rev. Andrew P. Bird officiating. The bride was given in marriage by her brother-in-law, Carl K. Bacon, of Boston. She wore a gown of sapphire blue lace with Navy accessories and hre flowers were bovardia, pink roses and baby's breath. Her matron of honor and only attendant was Mrs. Henry C. Soper, who was dressed in dusty rose with a white picture hat. She carried Johanna Hill roses. Theodore Shackford, of Lexington, Va., was best man.

Only the immediate families and a few close friends were present.

All Set for Flight Into Matrimony

Bachrach Studio

MISS GEAN WESTLAKE HARRIS

Lithuanian Envoy Gives Luncheon For Anna Kaskas

The Minister of Lithuania, Povilas Zadeikis, entertained at a luncheon yesterday in honor of the opera star Anna Kaska. Covers were laid for 20.

Among the guests was the President of Lithuania, Antanas Smetona. Mme. Zadeikis was unable to attend as she is spending the summer at Bethany Beach, Del.

Betty Beck Aids Bermuda Play

Hamilton, Bermuda, Aug. 14.—Miss Betty Beck, daughter of United States Consul William Hopkins Beck and Mrs. Beck, headed a group of American, British and Bermudian children who this afternoon presented "Little Women" in the Silver Grill of the Bermudiana Hotel. The play was given to raise money for charity, and many members of the American colony here attended.

Mr. and Mrs. William Preston, of New York City, entertained at a dinner party at the Coral Beach Club last night in honor of United States Consul William Hopkins Beck and Mrs. Beck. Among the other guests were Mr. and Mrs. J. Lakin Baldridge, of New York City, and Mr. and Mrs. Robertson Ward, of New York City and New Canaan, Conn.

Mrs. Daniel Sickles, of New York City, will be hostess to the American colony members on Saturday evening at a party in her Bermuda home, The Breakers, Paget.

Mr. and Mrs. Carl Holmes, of New York City, were hosts at cocktails at the "21" Club yesterday to Mr. and Mrs. Bertram Work, of Oyster Bay, Long Island, and Mr. and Mrs. Robertson Ward, of New York City.

Alfred Robinson Glancy, of New York City, arrived on the clipper and has taken up residence at Willowbank, in Somerset.

Visit New Brunswick

Comdr. and Mrs. Patrick Hill have arrived at St. John's, New Brunswick, where they are staying at the Admiral Beatty Hotel.

Gean Harris' Engaged to Wed

Mr. and Mrs. Ralph B. Harris, of Chevy Chase, Md., announce the engagement of their daughter, Miss Gean Westlake Harris, to Wendell Alexander Holmes, son of Mr. and Mrs. Alexander Holmes, of Strawberry Point, Iowa.

Miss Harris attended Holton Arms School and was graduated last year from George Washington University, where she was a member of Pi Beta Phi Fraternity.

Her fiance was graduated from the University of Iowa, where he was a member of Sigma Chi Fraternity and attended George Washington University Law School. He is now a pilot with the Civil Aeronautics Authority.

No date has been set for the wedding.

The Seymours Get Congratulations on Birth of Daughter

Mr. and Mrs. Charles Seymour, jr., are receiving congratulations upon the birth of a daughter, Charlotte Elizabeth, on Tuesday in Garfield Hospital.

This is the first grandchild of Mrs. William G. Ball of Boulder, Colo., and of President and Mrs. Charles Seymour of Yale University, New Haven, Conn. Mr. Seymour, jr., is Curator of sculpture of the National Gallery of Art. Mrs. Seymour was the former Miss Charlotte Ball. Their wedding took place several seasons ago.

Dr. Simonds Wed To Dr. J. B. May

Mr. and Mrs. Willard A. Simonds, of Riverdale, Md., announce the marriage of their daughter, Dr. Florence T. Simonds, Thursday, to Dr. John B. May, formerly of Timberville, Va.

The bride received her degree of Doctor of Philosophy at the University of Maryland. Dr. May is a graduate of the University of Virginia where he also received the degree of Doctor of Philosophy. At the present time, both are teaching in Salisbury State Teachers College, Salisbury, Md.

Mrs. Gregg Goes To Horton Ranch For the Summer

Mrs. Mondell Gregg has arrived at the H-F Bar Ranch, Saddlestring, Wyo., where she will spend the remainder of the summer. The ranch is owned by former Representative Frank Horton and members of his family.

Also at Saddlestring is Miss Betty Stewart-Richardson, daughter of Maj. R. M. Stewart-Richardson, of the British Embassy, and Mrs. Stewart-Richardson, who are at White Sulphur Springs for August.

Dr. Walter A. Bloedorn is returning to Washington after a vacation at the H-F Bar Ranch.

Miss Pinneo Is Engaged

At a party given last night by Mr. and Mrs. Arthur Clephane, announcement was made by Mr. and Mrs. Ralph H. Pinneo, of Duluth, Minn., of the engagement of their daughter, Polly, to Lieut. Edward J. Gesick, U. S. A., son of Blaise Gesick, of Boston, and the late Mrs. Gesick. Miss Jinneo is a cousin of Mrs. Clephane. Among the guests at the buffet supper was Miss Pinneo's mother.

The prospective bride is a graduate of Stephens College, in Columbia, Mo. She is working at the State Department. Lieut. Gesick is an alumnus of Boston University and is on activt duty at the War Department.

The wedding will take place early in September, in Washington.

Birthday Party To Be Given for Miss Richardson

A number of Washingtonians will trek off tomorrow to Greenbrier, White Sulphur Springs, to an informal "all-day" party celebrating Miss Randolph Richardson's birthday.

Mrs. Frederick Richardson has issued invitations to "come at 12:30 and bring your tennis racket." Miss Richardson, who made her debut last season, divides her time between working in the Fairfax County Red Cross Motor Corps and painting in her studio at her parents' home in Fairfax, Va.

Dance to Honor California Tonight

Miss Donna Boucher will be chairman for the Washington All States Club dance honoring California, tonight at the Hotel Washington. Miss Boucher, formerly of Los Angeles, is executive secretary of the club.

Assisting Miss Boucher will be R. Dean Jones, Richard Krodel, Miss Helen Zimmerman, Paul Conner, Herbert Lightfoot and Miss Margaret Kennard. The dance will be from 9:30 p. m. to 1 o'clock.

Mrs. Hobby to Be Feted By Newspaper Women

Mrs. William P. Hobby will be honor guest at a tea to be given this afternoon by members of the Newspaper Women's Club at their headquarters on Twentieth Street. Mrs. Hobby recently came here from Houston, Tex., where she is a publishing executive, to do women's publicity features for the Army.

Mrs. Marie McNair, president of the club, will preside this afternoon, assisted by Miss Katherine Brooks and Miss Margaret Hart.

Sunning on the Seashore

Mrs. E. A. Gorman and her daughter, Ann Gorman, of Alexandria, Va., sun on the beach at Spring Lake, N. J. They are on the beach of the Essex and Sussex Hotel where they are spending a month.

Vera M. Kane, Norman Hough Are Married

The wedding of Miss Vera Margaret Kane, daughter of Mr. and Mrs. George H. Kane, of Washington, to Norman Granville Hough, jr., son of Mr. and Mrs. Hough, of Chevy Chase, Md., took place yesterday morning at 10 at the Kane home, 3507 Morrison Street. The Rev. Thomas G. Smyth, of the Shrine of the Blessed Sacrament, officiated.

The bride, who was given in marriage by her father, wore a gown of off-white satin with a tulle skirt. Her fingertip veil fell from a pearl coronet and she carried white roses with an orchid in the center.

Her sister, Miss Elinor M. Kane, was maid of honor, dressed in aqua taffeta made on basque lines. She wore a cluster of flowers to which was attached a brief aqua veil and carried an old-fashioned bouquet of mixed flowers. Mr. Hough, sr., was best man for his son.

A reception at the home followed. The bride's mother wore powder blue lace with navy blue accessories and a corsage of orchids and Mrs. Hough chose green chiffon with black accessories and an orchid.

The bride is a graduate of Wilson Teachers College and is a member of Sigma Sigma Sigma. Her husband is a graduate of Denison University, Granville, Ohio, and a member of Beta Theta Pi.

Out-of-town guests at the wedding included Ensign Robert D. Macklin, of Rhode Island; Mr. and Mrs. Albert Hough and Miss Mary Louise Hough, of Buffalo; Mr. and Mrs. Paul F. Youngberg, of Chicago; Mrs. James E. Kane, Mr. and Mrs. James E. Kane, jr., Miss Margaret Clark, Mr. and Mrs. Roland Hurst and Mrs. William Herbst, all of Baltimore.

When she left for her honeymoon the bride wore a navy blue and white dress and a corsage of orchids. The couple will live in Washington.

Scouts to Hold Last 2 Outings

The last two of a series of overnight camping trips for Girl Scouts will begin Wednesday, August 27, at Rockwood Manor on Conduit Road, near Great Falls.

Miss Gwen Hurd, field adviser on the local Girl Scout staff, announced yesterday that more than 500 girls in the District have taken part in day and overnight camping this season, a considerable increase over last year.

Miss Hurd will be in charge of the trip for intermediate Scouts Wednesday, with Mrs. H. Cochrane Fisher assisting. Mrs. Alfred V. Verville will conduct the August 27 outing for senior Scouts.

On the Monday morning preceding each of these outings the groups will meet at Girl Scout headquarters to plan menus.

Shelter facilities are adequate and the trips will be made regardless of weather. In addition to quarters at the Manor, Caroline Cottage and three Adirondack shacks can be used by Scouts, if they are unable to sleep in their blanket rolls under the sky.

Movies have been made at the camps this summer, to be shown to groups of prospective campers at meetings this winter. In September Miss Hurd will conduct a training course for leaders who wish to qualify for taking charge of girls on overnight camping trips.

James M. Donahoes Are Honeymooning

Mr. and Mrs. James Markey Donahoe are on their wedding trip and upon their return will live in Washington. The marriage of the former Miss Marie Wood took place on Saturday, August 9.

The ceremony, at which the Rev. E. J. A. Nestor officiated, was performed at St. John the Evangelist Church in Long Green Valley, Md. The bride is the daughter of Mrs. Hollister Sherman, of 4951 Albemarle Street. Mr. Donohoe is the son of Mr. and Mrs. Milburn J. Donahoe, of 2914 Forty-fourth Street. The bride wore a simple street frock and a corsage of white orchids. Miss Ulrica Donahoe was maid of honor. Milburn J. Donahoe, jr., served as best man.

Married in Florida

Hal Phyfe Studio.

Mrs. Harold Treadmore Moon, who before her marriage this week in Florida, was Mrs. June Blossom, daughter of Mr. and Mrs. Francis Blossom.

Notes of Society

Official and Residential

Senora de Caceres, wife of the Honduran Minister, is at the Ritz-Carlton Hotel in Atlantic City for the remainder of August. Her husband will join her for weekends.

Mrs. North Winship is at the Plaza Hotel in New York.

Mr. and Mrs. James Clement Dunn are spending several days in New York and are at the St. Regis.

Mrs. William Wheatley has gone to Atlantic City for a visit and is staying at the Brighton.

Mr. and Mrs. Walter G. Distler, of 2124 Kalorama Road are at the Essex and Sussex Hotel, Spring Lake, N. J., for the remainder of August.

Mrs. Herbert Guggenheim, of the Wardman Park Hotel, is at the Brown Swan, Schroon Lake, N. Y., for the month of August.

Mr. and Mrs. Joseph M. Vallin have gone to Goshen, Conn., to visit their daughter, Barbara, who is with the Gellendre Country Theater players for the summer. She is now appearing in "Ultimat Thule."

Mrs. William T. Reed, if Cathedral Avenue, is spending the remainder of the season at the Chalfonte, Atlantic City.

Mr. and Mrs. Harold E. Strasser are spending several days at the Shelbourne in Atlantic City.

Mr. and Mrs. Leonard Outwalte are at the Fifth Avenue Hotel in New York.

Lieut. and Mrs. Robert Sanders have returned to their home on Sixteenth Street after a trip by air to California.

Mr. and Mrs. David Stern spent the past week at the Bedford Springs Hotel, Bedford, Pa.

Mrs. William Sigmund and Mrs. Goldsmith Sigmund are spending August in Atlantic City, where they have taken an apartment.

L. F. Hill Leaves For Los Angeles To Be Married

Ralph Snowden Hill left by train last evening for Los Angeles, where his wedding to Mrs. Katharine Wilcox of that city will take place on Monday.

The ceremony will be an ultra-quiet one, at 2:30 in the Church of the Immaculate Conception. Immediately afterward the couple will leave for a honeymoon.

Mr. Hill and his bride will return the end of September to occupy his house in Georgetown. The bride-elect is a sister-in-law of Mrs. Randolph Miner of this city. Mr. Hill is assistant legal advisor to the State Department.

Margaret Lentz Sets Her Wedding For September 23

Miss Margaret Lentz has selected September 23 as the date of her wedding to Joseph Samuel Slicer, jr., of Boston, and formerly of Atlanta, Ga. It will be a quiet affair, to take place at the Nebraska Avenue home of the bride-elect's parents, Mr. and Mrs. Gustav H. Lentz. Mr. Lentz, who is Assistant Regional Forester for the Department of Agriculture, and his family are moving to Philadelphia the first of October.

A reception will follow the ceremony, and the young couple will make their home in Charlotte, N. C. She attended Agnes Scott College in Atlanta for two years before moving to Washington. Mr. Slicer is the son of Mr. and Mrs. Samuel Slicer, of Atlanta. He was graduated from Georgia Tech.

Crowds . . . of value-wise women are taking advantage of the unprecedented savings in
Capitol Fur Shop's
August Sale!

OPEN TODAY TIL 6 P. M.

Throngs of value-conscious women are continuing to stream into our busy store for the most important Fur Savings in our history . . . extra savings occasioned by earlier anticipation of our requirements, long before present soaring price rises . . . a wealth of alluring fur creations at prices which uphold the traditional Capitol Fur Shop standard of value. Charge accounts invited. A small deposit reserves your selection.

Capitol Fur Shop
1208 G STREET
Truly A Fur Institution

Mary Haworth's Mail

Business Girl, 23, Parents' Mainstay, Resents And Often Profanely Protests Mother's Insistent Interest in Her Affairs; Admits Need of Advice

DEAR MARY HAWORTH: You have been coping with so many mother-daughter problems recently, perhaps you can help me with mine. I'll paint a picture of myself and let you raw your conclusions. I am 23, I put my share of money into the household, and I claim independence of action. I work pretty hard and go to school on the side. I am usually pretty ill-tempered around the house, I suppose.

I would like to come in and do as I please,—get something to eat, read, play the radio or study, without any fuss. But I have plenty of fuss. I just want to be left alone (I don't have any room of my own); and I get nasty about it, when I have to listen to the neighborhood gossip. I get profane, but it doesn't do any good.

I want to come home when I see fit, drink as I see fit, and to comport myself as I see fit. I think I have sufficiently good judgment in such affairs. But there is a curfew,—about half an hour after midnight. If, once in a great while, I want to stay out until 4:30 a. m. (this happened once and when I got home mother was dressed and sitting in the living room waiting for me), I don't see why I can't.

I know all about the price of staying up late and drinking. I take pretty good care of myself physically, because I cannot afford to get run down. Consequently, I drink very moderately—I mean a limit of three drinks when I go out. On an average, I have a late date once a month. I work late—getting out about 11 p. m., so 2 a. m. doesn't seem an unreasonably late retiring hour to me.

My mother thinks I mistreat her; that I impose on her. When I am out late, she can't sleep; I keep her awake, she says. Once in a while I just stay away from home for a couple of days, spending the night with a girl friend. This doesn't help either. None of my friends is approved. All are said to have an evil influence upon me. When I am home I have to listen to such barbs as, "I guess you got that from So-and-so."

I would like to work out a system whereby what I did was my business; where I wouldn't have to report where I had been, what I had been doing and with whom, and then have to listen to a deluge of abuse, plus such remarks as "Now, you can't tell me that the movies are open after midnight!" Am I wrong in this attitude? (Incidentally, my parents are dependent upon me, so I can't set myself up in my own place.)

R. M.

Mother Needs Love And Understanding

DEAR R. M.: The trouble with your mother is that she is having great difficulty reconciling herself to the fact that you have outgrown the childhood phase of your existence—that, to her, eminently satisfying phase when she was the effortlessly dominant personality and perhaps best beloved center of your social scheme of things. Now that you are more and more engrossed in affairs outside the home, she is unconsciously jealous of those outside interests and of the persons they include or upon whom they center; and concomitantly resentful of your casually indifferent attitude toward her and those topics, activities and preoccupations which are her conversational mainstay.

The suffocating attentiveness to which you are subjected at home (where it is, indeed, unfortunate that you have have no room of your own) is a desperately pathetic, irrepressible yet self-defeating effort on her part to bridge that widening chasm of separateness which she senses is growing between your personality (your mind, spirit and design-for-living) and hers. It is as though she were losing you in a gathering mist,—into which she felt you were wilfully straying, with the intent of eluding her,—and were groping and calling insistently to bring you back to her arms.

It is her misfortune, as well as yours, that her undoubtedly great and sincere love of you should remain on this yearningly possessive (and oppressive) level—instead of enveloping you as freely and effulgently as the glorious sunshine of a cloudless day, so that you would be always warmed by and grateful for it, though scarcely ever consciously aware of it. It is, alas, the rare parent—and perhaps the rare person—who has the noble range of feeling and vision to apprehend that the (shall we say?) estate of loving—of having one's life linked with those upon whom one is privileged generously to confer love—is the greatest essential to soul satisfaction. And that clinging, demanding, "give me first place in your heart" sentimentalism is a soul-constricting affliction to both him who projects it and him who is its object.

However, the solution (insofar as there is a solution) of your problem of harried unhappiness at home, which is occasioned by your mother's obsessive feeling of need to compel or retain some important place in your thought and affections, is not to be found in impatiently spurning her tactlessly insistent overtures, which are sometimes ingratiatingly and other times fretfully or angrily expressed. Rather, it will be found in "treating" her (and I mean in the scientifically healing, as well as generally accepted, sense of the word) with love and understanding,—which thus far you have been callously, even meanly, denying her.

I hold it possible for you to revise your basic attitude toward her, to a generously sympathetic comprehension of her exasperating symptoms, and to act with such fine consideration as to allay her emotional distress, without relinquishing your separateness of personality and proper independence of action. Whether because you are an essentially self-sufficing individual and can afford to be magnanimous in considering her needs, or whether you are only an aspirant to maturity of outlook and behavior, and therefore should practice magnanimity, as an exercise in growth—you have nothing to lose and much to gain in taking that chip off your shoulder you've been wearing at home, and trying, at all times, to be as considerate of your mother's feelings as you are of the feelings of other girls' mothers, when in their homes. M. H.

Miss Haworth will be glad to help you in solving your problems. Write her in care of The Post Woman's Page.

Be Colorful: Make Entrance Like Actress

By Ida Jean Kain

THERE is supposed to be a bit of the actress in every woman, but very few women outside the theater are on to the trick of making an entrance. It is almost instinctive with the actress to make sure of creating a favorable first impression. Before she comes into a room filled with people, she pauses for an imperceptible second, takes a deep breath, tilts her head proudly, and glides in to three-four time.

The actress learns early in her career that the way she carrier herself can add or detract from her self-assigned role as a colorful personality. But unless you have had occasion properly to evaluate posture, you won't have any definite thoughts on the subject.

Ina Claire comes into a room with such an air of gaiety that she gives everyone else a lift. Miss Claire is one of the stage stars who have made it their business to learn to walk beautifully. Such perfect coordination is not easily acquired. But there are certain rules which make a tremendous difference in the impression you make.

Pull Yourself Together

It pays to take a second to pull yourself together before entering a room. Straighten yourself out and hold your head high. Never come in all slumped over with your eyes downcast. That makes you look timid—or as if you didn't hold a very high opinion of yourself.

When you are ready to sit down, walk over to a chair—take your time about it—and turn around casually, locate the seat of the chair with the back of one leg, other foot slightly advanced, and lower yourself easily.

The bit of the actress in you should keep you from ever sitting with knees apart, or with knees together and feet apart, or with your legs twined around the chair legs.

Get Up Gracefully

Keep your midsection stretched slim. Don't slump down into your girdle or you will not only look awkward, but heavier about the waistline.

When you are ready to get up and go, have one foot slightly forward, so the weight can be easily transferred to it for your first step. And in rising from a chair or sitting down, make your hip and thigh muscles do the work. Don't hoist yourself up with your arms.

Cardinal rules for appearing graceful and at ease depend on taking your time. Hurrying makes any woman look flustered and unsure of herself.

Keeping Fret Lines at Bay

Do you squint and scowl? Do your eyes feel tired and gritty? Exercise and massage may be what they need for sparkling "tone." Here is Ann Rutherford, showing you how to massage—but gently, gently!—the muscled area around the eyes. Other health-giving exercises for the orbs are outlined below, as well as suggestions for immaculately grooming those "windows of the soul."

Art Aids Nature in Beautifying Eyes

Bright Fall Colors Require Equally Bright Glance

By Carolyn Abbott.

WITH FASHION'S heavy accent on bright colors for late fall, eye makeup becomes a major consideration. Mahogany is up-to-date news in eye shadow and the last word on mascara is that two shades are better than one. For daytime try black on your lashes and brown on your brows, or the other way around.

Eye makeup is a delicate matter, but if you have the knack of doing things for yourself, time and care will see you through. The beauty mart is full of gadgets to help you—new little brushes, creams, correlated colors in eye-shadows and mascaras. You must experiment cautiously to achieve the expert's masterly touch.

You can make your eyelashes look longer and thicker than they really are by curling them. There's a sturdy lash curler with scissors-like handles that will do the trick for you. Use it consistently to train your lashes. If you apply a little cream or vaseline first, results are likely to be better and there's less danger of general breakage.

A Gadget for the Brows

Companion piece to the curler is a gadget for thinning out your brows and shaping them to suit the special contours of your face. With scissors-handled tweezers you can accomplish this process practically painlessly. A hot cloth applied before plucking lessens the ouch! Don't thin your brows into pin points or odd shapes. Natural looking brows not only are more flattering to the face but the latest style. Hollywood stars are the instigators of back-to-nature brows.

However, even well groomed brows and lashes artistically made up can't camouflage tired, dull looking eyes. Exercises and a good eye wash are the first lines of defense against strained, lusterless eyes. The first thing is to find a good eye wash and to use it faithfully morning and night. There are two excellent preparations. One is part of a well thought out eye kit, which comes in a neat little box for traveling. It holds a good eyebath, cream to rub under eyes and over eyelids, astringent with which to soak cotton pads for emergency first aid, and eyepacks that contain fragrant herbs and flower petals. The other competently contains a whole set of paper eye cups, eliminating glass washing—a dependable gadget to keep in your desk if you're a tired office worker.

Also, you can make your own eye bath with boiling water and boric acid. Any reliable druggist will tell you the proportions to use.

Beauty Mart Offers Many Gadgets for Home Grooming

Exercises Help

Here are a few exercises that will relieve fatigue, strain and restore their natural brightness:

Bounce a ball and follow its rise and fall. Practice this at least five minutes and watch the sparkle come into your eyes.

Take a piece of white paper. Hold the head center front and follow the piece of white paper to the left and back again to the center. Do this slowly at least ten times. Repeat to the right.

With quick, light gentle movements, pinch the eyelids to stimulate circulation in that area.

Lie down and press the palm and heel of hand gently over the eyeball. The heat from the hand relaxes and rests the eyes.

In case you have the habit of frowning, prevent wrinkles by putting a cross of adhesive tape between the eyes—this pulls the skin and reminds you to keep the forehead smooth.

If you have squint wrinkles or crows feet massage gently under the eyes. Apply a rich eye cream to the area before massaging and leave a little of the cream on overnight.

Housing Plan Gives Comfort To Thousands

By Elizabeth MacRae Boykin

Whatever happens abroad . . . whoever time proves right in the violent political disagreements at home . . . the world conflict now raging has already put an indelible stamp upon American life. And, so far, it's for better rather than for worse. For the monumental housing program now under way by the Government will assure better living for thousands of American families, come what may.

Thus far, more than 96,000 new homes are planned for, of which over 15,900 are already built. Those average around $3300 in cost and are planned scientifically to provide maximum comfort and convenience for this sum. They are assigned to defense workers according to the size of the family—the rent is 20 per cent of his income. If there are no children he'll have a one-bedroom house; if there are four children, he'll get a three-bedroom house.

Dining Rooms "Out"

Architecturally these houses conform to their locale . . . On the Atlantic Coast, the colonial type of house prevails; in the far West, the California ranchero style is highly practical and adaptable. The living rooms average in size 15 by 11 feet, the bedrooms 12 by 10, the kitchens 15 by 9½, the baths 5½ by 7. There is rarely a dining room. Closets for two are provided in each bedroom, with a guest closet, a linen closet and a utility storage space besides. Stove, refrigerator and heating unit are furnished, and some houses have linoleum in the kitchen and Venetian blinds at the windows. The walls are painted in carefully planned colors. Outside, the colors, trims, roofing and landscaping is done by experts, too.

Cost of Furnishing

The furnishing, though, is up to the families themselves. Some bring along some of their old stuff . . . but mostly these families are in the market for whole new repertoires of furnishings. They want bedroom sets of three to four pieces, living-room tables suitable for dining, a trim staunch sofa and easy chair ensemble, cupboard with efficient storage space that takes up little floor space, small radios, bunk beds for children, good bedding all around, versatile shelf arrangements.

It's About Time

By Dolores Boland

IT'S ABOUT TIME to use this dinner dress idea . . . if your are taller than your best beau. Narrow horizontal stripes, for skirt. Plain material to match predominating color in skirt, for blouse. Plain material to match another color in skirt, for belt

Marian Martin Pattern

Smart Attire For Baby Girl

PATTERN 9665 may be ordered only in children's sizes 2, 4, 6, 8 and 10. Size 6, dress all one, requires 1⅞ yards 35-inch fabric; cape, 1¼ yards 54-inch fabric.

To get this pattern send 15 cents to the NEW YORK OFFICE of The Washington Post Pattern Department, 232 West Eighteenth Street, New York, N. Y.

Send 10 cent more for the 1941-1942 Pattern Book, including free instructions for a glove and belt set.

Brass Nails Trim Shoes

Sports and street shoes decorated with steel or brass nail heads are becoming very popular in Hollywood.

DRIVE OUT FOR
McKEEVER'S
Established 1913
Fresh Peach & Strawberry
ICE CREAM
KENSINGTON, MD.

Delicious

Old fashioned SPOON BREAD, dropped in the oven as you order it—served hot with creamy butter.
Dinner $1-$1.50. Luncheon from 50c. 11:30 a. m.-8:30 p. m. Closed Mon.
Black Lantern Inn
15 miles from Memorial Bridge on Route 50.
PHONE FAIRFAX 977

It's Possible to Teach Yourself Piano Playing

STUCK in the same old rut, doing the same old things? Learn a new accomplishment, playing the piano! You'll find yourself making new friends, having new fun!

Teaching yourself is easy. You can start picking out a tune right away with a simple keyboard chart showing which note is for which key.

Simply place your chart behind your piano keyboard so that the paper keys fit behind the real keys. Then look at your sheet of music. Does it show an F sharp as in diagram? You'll find the same note on your chart and, directly below it, its pictured key—so quick as a wink you strike the correct real key below that.

Follow Chart

In the same way your chart pictures all the keys and notes most used in popular music.

At that rate you soon know quite a few simple tunes. Then with pointers on rhythm you go on to play real waltz, fox-trot and march music.

For popular sheet music there's another short cut. If the accompaniment's difficult, play the melody line with the right hand and, with the left, a few simple chords you can quickly learn from a table of chords.

Our 24-page instruction book, A SHORT CUT TO PIANO PLAYING, includes the table of chords and keyboard chart. Explains musical terms, time values. Has six favorite tunes for practice. Book is 8½ by 12 inches.

Send 15c in coins for our instruction book, A SHORT CUT TO PIANO PLAYING, to the NEW YORK OFFICE of The Washington Post, Home Institute, 109 West 19th Street, New York, N. Y. Write plainly your NAME, ADDRESS, and the NAME of instruction book.

The Garden Is Now Open
Luncheon
Dinner $1.00 to $1.50
Southern Hospitality
Open Daily and Sunday from noon to eight-thirty
The Parrot
CONNECTICUT AVE. AT 22nd and M

Crocheted 'Jewelry' Lend Dash Of Distinction to Your Clothes

COPR. 1941 HOUSEHOLD ARTS, INC.

PATTERN 6968

By Alice Brooks.

MAKE your clothes distinctive with this inexpensive, easily crocheted jewelry in gimp or wool. The pom-pon necklace has a matching bracelet, too. Pattern 6968 contains directions for making jewelry; illustrations of it and stitches; materials needed.

To obtain this pattern send 10 cents in coin to the NEW YORK OFFICE of The Washington Post Household Arts Dept., 259 W. 14th Street, New York, N. Y. Be sure to write plainly your NAME, ADDRESS and PATTERN NUMBER.

Pointers Given On Shopping For Curtains

Because glass curtains have to take a great deal of wear and tear due to exposure to sun, wind and dirt, considerable care should be exercised in selecting them. The Cotton-Textile Institute has some pointers to give when shopping for cotton lace, net, marquisette or organdy curtains.

If the curtain has color in it, make sure it is colorfast so that it will withstand the sun's rays and frequent laundering.

Permanent finished marquisettes and organdies cut down work because they do not have to be starched each time.

Buy preshrunk material so that its shape will not change noticeably when laundered. Cloth woven with tightly twisted yarns will shrink less and give better service than fabric made from soft, loose yarns.

Because of the destructive action of the sun on the lower section of glass curtains, it is highly desirable to buy those that have equal-sized hems at top and bottom so they are reversible. This prolongs the life of the curtain considerably.

Better curtains have the selvages removed and are hemmed, which prevents uneven shrinking or stretching in laundering and makes the curtain hang better.

Health Experts Approve Trend To Twin Beds

America's preference for twin beds is becoming more pronounced each year, according to bedding authorities. Manufacturers report that one twin size bed is now sold to every four full sized beds. Two years ago the ratio was one to five, and ten years ago it was one to ten. Health experts approve this trend on the basis that solo sleepers rest more comfortably and get sounder slumber.

Home decorators, however, point out that the almost universal practice of placing twin beds side to side sometimes detracts from the appearance of the bedroom, especially those that are long and narrow. In these rooms, they say, it would be smarter to place the beds end-to-end or at right angles to each other.

The end-to-end method is most practical if the room has a long, unbroken wall. This will leave more space than if the beds projected out into the room. Placing the beds foot-to-foot, rather than head-to-head, is preferred. If the room is extra long, the beds may be separated by a table placed between the foot of each bed.

When the room is too small to take twin beds in the usual placement, they may be placed at right angles to each other, with a square table set in the corner formed by the two beds.

Chests Have More Room for Hope

Draftees doing their bit for Uncle Sam will be happy to learn that the girls they left behind can collect 20 times as much wedding finery in their cedar hope chests as grandma's chest was capable of holding when grandpa tromped off to do his bit.

While the streamlined dressing and sheer fabrics selected by modern girls are largely responsible for the greater amount of trousseau the average-sized hope chest will hold, cedar chest manufacturers have done their part by adding greatly to the serviceability of chests through modernization of designs and by inclusion of specialized compartments and trays.

Advertise in The Sunday Post
—Obtain Washington's
Lowest Want Ad Rate

Save money on Sunday Want Ads!

If you have a car, house, or furniture to sell . . . an apartment or room to rent . . . a position to fill, tomorrow's Washington Post is the place to advertise. It offers the lowest Sunday Want ad rate in Washington. Think of it! Only 20c a line is all it costs to get your ad into this home-going newspaper. Just imagine the inexpensive results you can expect from The Post. Picture the speedy way you'll settle that selling, renting, or hiring problem! But don't lose any time! Phone your Want ad to The Washington Post before 4:00 P. M. today. That's the deadline for ads in the Sunday edition. Simply phone NAtional 4200 and ask for an ad-taker. She'll help you write a compelling classified ad. Call her right now!

Post Want Ads Work Wonders!

"Sold $19,000 house with a single Want ad!"—Mr. N. H. Engle.
"Filled vacancy before 9 A. M. on day ad ran!"—Mrs. H. S. True.
"Marvelous results! Sold bedroom suite."—Mr. O. Erickson.

Phone NA. 4200—The Washington Post

Nelson B. Bell About the Showshops

Abbott and Costello Do It Again at RKO-Keith's

'Hold That Ghost,' Their Third Hit in Row, Craziest of the Lot and 'Sure-Fire Audience;' New March of Time Pillories Adolf Hitler

"HOLD THAT GHOST." Universal picturization of a story by Robert Lees and Fred Rinaldo, adapted to the screen by the authors and John Grant, starring Abbott and Costello, with Richard Carlson, Joan Davis, Mischa Auer, Evelyn Ankers, Marc Lawrence, Shemp Howard, Russell Hicks, William Davidson, the Andrews Sisters and Ted Lewis' Orchestra and entertainers. Directed by Arthur Lubin. At RKO-Keith's Theater.

ABBOTT AND COSTELLO are their own yardstick. The antic lunacies they bring to the screen cannot be judged by standards applicable to the insanities of any other team of comedians enlivening the cinema with the aberrations of the crazy house. By slightly modifying and considerably refining the hoariest of burlesque's slap-stickeries and the most palpable of ancient "gags," they have become, of a sudden, the one brace of low comics who infallibly can roll an audience up and down the aisles in convulsions of hysterical mirth. They prove it again in "Hold That Ghost," the new attraction at RKO-Keith's Theater.

"Hold That Ghost" is unadulterated hokum from start to finish, decorated at the beginning and end by Ted Lewis and His Orchestra, in a night club sequence or two, and by the Andrews Sisters in a couple of extraneous songs. There is nothing that might be termed a plot, but the chills-and-fever sequences that comprise the bulk of the narrative are strung together by a thin thread of continuity having to do with two innocent waiters and gas station attendants, who accidentally get on the trail of a vast amount of gangster plunder and eventually run it down and come up with their own hot spot.

The greater part of the action—and action is what it is—and the only part that really allows the stars to get into their surprisingly swift stride, occurs in an abandoned tavern that has lain idle since the old days of prohibition and the speakeasies. Add the mechanical gadgets, devised to disguise a gambling house and bar as a quiet roadside inn in the eyes of the law, to the secret panels, sliding doors, ambulant ghosts, strangling hands and mysterious murders customary in the usual mystery-thriller and you have the principal utensils with which the cast has to work. They work some of them overtime, but if community shrieking was what they were after, they got it at yesterday's second capacity performance.

No Time Out for Doldrums

Barring a creeping start that bejrays nothing of the hysteria that is to follow, "Hold That Ghost" gallops along like a cyclonic nightmare. This is to be blamed principally upon the infinite capacity for fear and fumbling manifested by the cherubic Lou Costello, who can get himself into more jams to the square minute than all the rest of the company put together—and they all do pretty well on their own accounts. Bud Abbott, as always, is the perfect "straight man" who often makes his partner seem a greater funster than he is. Adding most to the gooseflesh and high blood pressure are Joan Davis, Richard Carlson and Evelyn Ankers. Marc Lawrence, Russell Hicks and William Davidson are the big shots among the hoodlums, who set the whirligig in motion. The Andrews Sisters do their bit—with no further part in the proceedings—in "Sleepy Serenade" and "Aurora," this last being featured also by Ciro Rimac on another downtown stage this week. Ted Lewis still asks "Is everybody happy?", twirls his sloppy top hat and is cloudily shadowed by his Senegambian carbon copy. All very crasy but apparently precisely what the customers want.

You Can't Negotiate Peace With Hitler

The foremost screen auxiliary of the new Keith bill is "Peace—By Adolf Hitler," the latest release of the "March of Time." Aimed at the colossal perfidy of the greatest liar in history, this subject goes back before the days of Munich to trace again the cunning treachery of the master betrayer who has disrupted the world. It is familiar ground that is traversed, affording a magnificent occasion for boos, hisses and catcalls with an equal volume of cheers for our side. Walt Disney's "A Gentleman's Gentleman," with Pluto in the role of Mickey Mouse's bewildered butler, and the Pathe News are the additional complements of a feature that will run as long on Fifteenth Street as Keith's crowded booking-sheets will allow. It could do better than that, on the strength of yesterday's opening.

A Siren Snares Master Snerd

ELEANOR COUNTS AND EDGAR BERGEN flatter the bucolic Mr. Mortimer Snerd into intensified rivalry with that other old oaken buckaroo, Charlie McCarthy, on the set of "Look Who's Laughing," at RKO-Radio. Miss Counts, by the way, aspires to writing and directing and becoming a female Orson Welles, despite the fact that those who are expert in such things say she has the most beautiful ah, er, legs in Hollywood

Dietrich, Raft and Robinson Star in Earle's 'Manpower'

By Richard L. Coe

"MANPOWER." Warner Brothers' picturization of an original screen play by Richard Macaulay and Jerry Wald, costarring Marlene Dietrich, Edward G. Robinson and George Raft, with Alan Hale, Frank McHugh, Eve Arden, Barton MacLane, Ward Bond, Walter Catlett, Joyce Compton, Lucia Carroll, Egon Brecher, Cliff Clark, Joseph Crehan, Ben Welden, Barbara Pepper and Dorothy Appleby. Directed by Raoul Walsh. Reviewed Friday afternoon. At the Earle Theater.

Gagged to the gills, with grade A cast, playing grade B script, "Manpower" arrived yesterday on the Earle screen. Marlene Dietrich and George Raft are allowed to hint of their ever-smoldering passions in this story of linemen and their dangerous pursuit, but so closely does each plot development follow the well-known specialties of its stars, "Manpower" is simply turgid, repetitious melodrama.

Father Time weighs heavily on this film, essentially a triangle story. With "comic relief" thrown in every whipstitch, the picture takes an hour and three-quarters to run, certainly 30 or 40 minutes too long. Consequently, while the comic sequences are on, one is lazily—and accurately—foretelling what's going to happen next to the vivid Dietrich and her friends, George Raft and Edward G. Robinson.

Certainly the background is fraught with more possibilities than many a more effective melodrama. The two men are trouble shooters for an electric power company, their duties doubled in danger when storm, sleet or wind threatens the power lines. Such a setting of a vengeful marvel which is taken so for granted in everyday life has a force that is only occasionally realized. Part of this lies in unnecessary attempts to explain the obvious to an audience. Says one lineman to another, perched atop a 50-foot pole in a driving storm: "This is high voltage. It will kill you." Another reason for the lack of suspensive flavor is the regular, almost measured, sequences revealing the linemen as grown-up kids, virile, simple and well-meaning, admirable, unexciting virtues.

Dietrich-Raft Effective Team

There's a definite surge of vitality when Miss Dietrich appears on the scene as an unreformed clip girl, just released from a year in jail. She's as alluringly barbaric as in her earliest films and even a session in her kitchen doesn't down her wicked charm. Her snatch of a song isn't anywhere near enough. Raft, too, keeps, as ever, his own bitter counsel and his scenes with Miss Dietrich have an excitement that is not always latent. These two are a potentially fascinating team.

Robinson, in the role of the man Miss Dietrich marries but does not love, has too stereotyped a role to behave in any outstanding fashion.

The part is surface stuff, about as lifelike as a Dali drawing. For gags, "Manpower" has a corps of Warner Brothers specialists. Alan Hale is a gruff oaf, whose practical jokes may set your memory muscles working for future use; Frank McHugh and Ward Bond are two of the more prominent linemen and Eve Arden is customarily amusing as a wise habituee of the smoke-filled night spot. You'll find Walter Catlett's hospital troubles amusing even though they are dragged in purely for gag values. Raoul Walsh's direction is probably far better than the Macaulay-Wald script.

That imperturbable juggler from Australia, amusing Stan Kavanaugh, headlines Harry Anger's stage revue, as pleasingly coordinated a variety bill as ever. Jo Lombardi leads his orchestra on the stage this week, furnishing proper rhythms for the bouncing Honey Family (which seems to have a new member), tapsters Lathrop and Lee and the Venezuelan scout-hiker, Julio Cesar Berrizbeitia, who's singing as simply Julio Cesar.

LOUELLA O. PARSONS

Lend-Lease Excludes the Films

Hollywood, Aug. 15 (INS).—Hollywood is really beginning to feel the speed of the defense program. The news leaked out today that Darryl Zanuck is postponing "Flight Surgeon" indefinitely, because it is impossible to "borrow" the necessary combat planes. The promised squadron of planes is now in active patrol service and Uncle Sam is making no promises about when they will be free for a movie, which is as it should be. But this left Jack Oakie high and dry without an assignment, so Darryl moved him into "Arise and Shine" with Linda Darnell.

NORMA SHEARER

"Arise and Shine" is the James Thurber opus originally titled "My Life and Hard Times" and concerns an aging football player and coach. Hard to imagine the effervescent Oakie as an aging anything, but there will be plenty of music and tunes furnished by Robbins and Rainger. It will be Mark Hellinger's first for Twentieth.

Saw lights in Norma Shearer's house when I dined with Virginia Zanuck, and inquiry brought forth word that Norma had returned from New York to talk over plans for "We Were Dancing." That's the Noel Coward skit from "Tonight at 8:30" that has been on the fire for a long time. It is now ready to start in two weeks with Melvyn Douglas in the top male role. Norma wanted Melvyn so much for this picture and I'm sure she must be glad. She brought home some stunning new clothes from the big town. Norma seems particularly happy these days. She had such fun in New York dancing with Ronald Balcom (Millicent Rogers' ex), seeing the shows and visiting friends on Long Island. Sylvia Fairbanks, who went to New York with her, remains in the East.

If Monte Woolley expected to step from his wheel chair on the movie set of "The Man Who Came to Dinner" right back onto the stage, he did not reckon with Jack Warner. No stage for Woolley until he has made at least one more pictur He has signed a contract for two, and Warners has been put to work to find a screen play for him. I heard an interesting comment on Bette Davis, who plays the Secretary's role in this icture. No one could understand why Bette did a retake on Tallulah Bankhead in "The Little Foxes." Someone who knows Bette well says she has a great ambition to go on the stage.

More Western Bandits Made Into Robin Hoods at the Met

"BAD MEN OF MISSOURI." Warner Brothers picturization of a story by Robert E. Kent, adapted to the screen by Charles Grayson, featuring Dennis Morgan, Jane Wyman, Wayne Morris and Arthur Kennedy, with Victor Jory, Alan Baxter, Walter Catlett, Howard da Silva, Faye Emerson, Russell Simpson, Virginia Brissac, Hugh Sothern, Dorothy Vaughan, Roscoe Ates and others. Directed by Ray Enright. At the Metropolitan.

Bandits must always wind up in prison, according to the wise edicts of the Hays office. No exceptions to this are the Younger Brothers in "Bad Men of Missouri." But they inhabit the most comfy calaboose you've ever seen, with Jane Wyman smiling at them and promising that all Missouri is going to see that they get pardons.

Like Jesse James, the Younger Brothers are celluloided into modern Robin Hoods. They rob banks and trains with the ease of daring young men on the flying trapeze, but their gains are all turned over to Missouri farmers for the purpose of paying tax warrants. This enables the Missouri agriculturists to keep their homes in the face of the machinations of jow-down Yankee carpetbaggers.

The Younger robberies are great fun, except for the final debacle, when they're perforated extensively but not fatally by a sheriff and his posse. There's the time when they run a herd of cattle through a main street and clear it of the law's astounded minions. When collecting from train passengers, they meet old comrades of the War Between the States, genially return their wallets. And you'll love their first robbery, a strictly unintentional affair, when they try to rescue Walter Catlett from an overturned stage coach and he forces his money bag upon them.

Trilogy of Genial Youths

Dennis Morgan, Wayne Morris and Arthur Kennedy made the Younger boys a rather appealing bunch of young buckos. None of them does a great deal of acting, but Dennis is handsome, Wayne looks fine on horseback and Arthur conveys the impression of a frustrated sensitiveness, especially in his love affair with Jane Wyman.

"Bad Men of Missouri" conveys the impression of having been done with almost as much speed as a Younger bank robbery, and perhaps with many a side glance at the script of "Jesse James." There's naturally much of the motivation of the James story, with land-grabbers seizing the Younger farm and the father of the boys shot down in the melee. But the shadings are laid on more thickly, comedy is largely missing, except for the efforts of Walter Catlett. Perhaps it's the difference between black-and-white and Technicolor. But, at that, the picture is good box-office, drew a big and apparently highly pleased audience at its Metropolitan opening yesterday.

Clowning and music figure richly in a big cluster of shorts. Andy Clyde has an extra-dizzy comedy, "Building a Ghost House." The current cartoon, "We the Animals, Speak," is mostly about Kansas City Kitty and her adventures with a dastardly gang of rats. There's also a "Vaudeville Album" of acts in the manner of grandpappy's day. The newsreel shows that annual delight, the Wildwood baby parade; fancy log-rolling, a 2-year-old swimming queen and the candidates for the title of (Oh, my goodness!) the 1941 "Sweater Queen."

MARY HARRIS.

HEDDA HOPPER

Old-Timers Get 'Stop' and 'Go'

Hollywood, Calif., Aug. 15. With picture production at its peak, old-timers are getting their best breaks in years. In my rounds of the sound stages, I'm constantly running into old friends of the silent era, like Aileen Pringle, Annn Q. Nilsson, Monte Blue, Jack Mulhall and many others. I ran into Aileen on "They Died With Their Boots On" set and she said, "You know, Hedda, it's a funny thing, but many of us have been kept off the screen because we were so widely known. Producers claimed old-timers in small parts slowed down the picture because the audience, recognizing them, say, 'Oh, there's so-and-so! Remember her?'—meanwhile forgetting about the picture."

FRED MacMURRAY

Well, all I've got to say is that if these veterans can stop a story, they certainly ought to be able to make one go. And I'm predicting, with the breaks they're getting now, we're going to see some stars reborn.

Jinx Falkenberg, who's been doing summer stock at Dennis, Mass., has been signed to a long-term contract. Won't tell who gave her one wonderful aquamarine ring set with rubies and diamonds, with matching clip.

Errol Flynn, Fred MacMurray, Regis Toomey and Alexis Smith all flew down to San Diego for the opening of "Dive Bomber."

Playing in two pictures and making wardrobe tests for the third, Ann Sheridan is busier than the proverbial paperhanger. When she steps from "King's Row" to "The Man Who Came to Dinner," as often happens in a single day, she has to have her hair-do changed to fit styles 40 years apart.

Marian Marsh and Jack LaRue were in the midst of a tender scene in "Gentleman From Dixie" when Marian glanced heavenward and let out a yell you could hear in Pomona. A huge spider was spinning out .s web from the mike and just about to land on Marian's head.

Well, well, the pinch is on in Hollywood. Now that the Government's taken all of the balsa wood for life preservers and the "breakaway" props on the sets have to be made of papier mache, they're a bit nervous over the outcome on "The Corsican Brothers" set. They have a terrific knock-down-and-drag-out fight in one scene, and they're afraid it'll end up looking like a paper chase!

Ralph Byrd, Korda's new find for "Jungle Book," whom he recruited from the "Dick Tracy" serial, is setting up the drinks on location. Byrd, who's one of the best riders in the industry, had to do a scene bareback and sidesaddle, and bit the dust three distinct times before he got the hang of it.

It certainly must be love. Carlton Alsop, Martha Scott's husband, gets up at 5 o'clock every morning, prepares her breakfast, and then drives her to the studio for "One Foot in Heaven" . . . Ben Blue, who reopens at Slapsie Maxie's this month, is inaugurating a "Rat Night" when all of the widely-known screen heavies are invited to step up and tell just how tough they really are. Wonder if they'll bring their wives along!

Richard Greene will make a picture in London called "Story Unpublished," with Valerie Hobson, the "Night Train" girl.

Film Table

RKO-Keith's—"Hold That Ghost," at 11:35 a. m., 1:35, 3:40, 5:40, 7:45 and 9:50 p. m. "March of Time," at 11:15 a. m., 1:15, 3:20, 5:20, 7:25 and 9:30 p. m.

Capitol—"Wild Geese Calling," at 11 a. m., 1:40, 4:25, 7:20 and 10:05 p. m. Stage shows at 12:45, 3:30, 6:25 and 9:05 p. m.

Earle—"Manpower," at 11 a. m., 1:40, 4:25, 7:05, and 9:50 p. m. Stage shows at 12:55, 3:40, 6:25 and 9:10 p. m.

Palace—"Charley's Aunt," at 11 a. m., 1:10, 3:20, 5:30, 7:40 and 9:50 p. m.

Metropolitan—"Bad Men of Missouri," at 11:30 a. m., 1:30, 3:35, 5:35, 7:40 and 9:45 p. m.

Columbia—"Blossoms in the Dust," at 11 a. m., 1:10, 3:20, 5:30, 7:40 and 9:50 p. m.

Little—"Goodby, Mr. Chips," at 11 a. m., 1:05, 3:15, 5:20, 7:30 and 9:35 p. m.

Trans-Lux—Newsreels and Shorts 10:15 and 11:30 a. m., 12:45, 2, 3:15, 4:30, 5:45, 7, 8:15, 9:30 and 10:45 p. m.

Ambassador — "Manpower," at 1:20, 3:25, 5:25, 7:25 and 9:35 p. m.

Tivoli—"Out of the Fox," at 1:25, 3:35, 5:45, 7:55 and 9:50 p. m.

Calvert—"Out of the Fog," at 1:45, 3:55, 6:05, 7:50 and 9:40 p. m.

Penn—"The Big Store," at 1:30, 3:45, 6, 7:45 and 9:50 p. m.

Open Air—"Star Dust," at 8 and 11:30 p. m. "The Westerner," at 9:45 p. m. and 1 a. m.

AMUSEMENTS

TRANS-LUX
FRANCE BOWS TO NAZI YOKE
Battle of Palmyra: Picture "MAN, the ENIGMA"
Admission 25c

57th ANNUAL JOUSTING TOURNAMENT DAY!
MARSHALL HALL PARK
WED., AUG. 20 (In case of rain will be held Wed., Aug. 27)
S.S. Mount Vernon Capacity 2400 Pass. Leaves Wash. 10 A. M.-2 P. M. 5:30 P. M.-8:30 P. M.
Delightful 40-mile round trip sail. Roller Skating, Rides, Restaurant, Free Picnic Groves.
ADULTS 60¢ CHILDREN UNDER 12 30¢
KIDDIES' DAYS
Every Monday and Friday. Tickets Good up to 10 A. M. & 2 P. M. Trips Only
ADULTS 35¢ CHILDREN UNDER 12 20¢
All Rides at Marshall Hall—Half Rate
MOUNT VERNON
Two round trips daily 10 a. m. - 3 p. m.
ADULTS 85¢ Including Admission to Mt. Vernon Grounds
Children Under Twelve—Half Rate
MOONLIGHT CRUISE
Nightly Except Sunday at 8:30 P. M.
ADULTS 60¢ Sundays and Holidays Seventy-Five Cents
Moonlight Cruise Stops at Marshall Hall
Rides the New Steamships
S. S. MOUNT VERNON
Capacity 2400 Passengers
The Nation's Finest Cruise Liner
WILSON LINE
NA. 2440 • 7th St. Wharves

Three pages of Stage and Screen appear in Sunday's Post.

AMUSEMENTS

COOLEST SPOTS IN TOWN
CAPITOL
NOW . . Doors Open 10:45
HENRY FONDA
JOAN BENNETT
"WILD GEESE CALLING"
Stage
ELLA LOGAN
CIRO RIMAC
and RUMBALAND BAND
PALACE
NOW . . Doors Open 10:45
JACK BENNY
"CHARLEY'S AUNT"
Cartoon, Harold Bell Wright's
"SHEPHERD of the HILLS"
In Technicolor
COLUMBIA
NOW . . Doors Open 10:45
"BLOSSOMS IN THE DUST"
GREER GARSON and WALTER PIDGEON
In Technicolor

Today's NEIGHBORHOOD . . . MOVIES

All Time Schedules Given in Warner Bros. Ads Indicate Time Feature Is Presented.

Matinees All Theaters

AMBASSADOR 18th & Col. Rd. COL. 5585. Mat. 1
Healthfully Air-Conditioned.
Edward G. Robinson, Marlene Dietrich, George Raft in "Manpower," at 1:20, 3:25, 5:25, 7:25, 9:35.

APOLLO 624 H St. N.E. FR. 5306. Mat. 1 P. M.
"Dead End Kids," Barton MacLane in "Hit the Road," at 1, 4, 6:55, 9:55. "Shining Victory," with James Stephenson, Geraldine Fitzgerald, at 2:40, 5:40, 8:40. Sky Raiders.

AVALON 5612 Conn. Ave. N.W. WO. 2600. Mat. 1 P.M.
Healthfully Air-Conditioned.
Herbert Marshall, Virginia Bruce in "Adventure in Washington," at 1, 3:30, 5:30, 7:45, 9:45. Adventures of Captain Marvel, Looney Tune.

AVE. GRAND 645 Pa. Ave. S.E. LI. 9404. Mat. 1 P.M.
Joan Perry, Rose Pryor in "Ballets for O'Hara," at 1, 3:40, 6:20, 9. Jean Hershalt, Dorothy Lovett in "They Meet Again," at 1:50, 4:30, 7:10, 9:50. Spider Returns, Looney Tune.

BEVERLY 15th and E Sts. N.E. LI. 3500. Mat. 1 P.M.
Parking Space Available to Patrons.
Healthfully Air-Conditioned.
John Garfield, Ida Lupino in "Out of the Fog," at 1:40, 3:50, 5:55, 7:45, 9:35. Sky Raiders, No. 6 Chapter (matinee only). Our Gang Comedy.

CALVERT 2324 Wis. Ave. N.W. WO. 2345. Mat. 1 P.M.
Parking Space Available to Patrons.
Healthfully Air-Conditioned.
John Garfield, Ida Lupino in "Out of the Fog," at 1:45, 3:55, 6:05, 7:50, 9:40. Comedy.

CENTRAL 425 9th St. N.W. MEt. 2841. Opens 9:45
Healthfully Air-Conditioned.
William Powell, Myrna Loy in "Love Crazy," at 11:40, 2:55, 6:15, 9:30. Marx Bros. in "The Big Store," at 10:15, 1:35, 4:50, 8:10. News.

COLONY 4925 Ga. Ave. N.W. GE. 6500. Mat. 1 P.M.
Healthfully Air-Conditioned.
Rudy Vallee, Rosemary Lane in "Time Out for Rhythm," at 1:35, 3:40, 5:45, 7:50, 10. Adventures of Captain Marvel, No. 4 Chapter, and Here Comes the Cavalry.

HOME 1230 C St. N.E. AT. 6185. Mat. 1 P.M.
CLOSED FOR RENOVATIONS
STARTING TOMORROW.
Eddie Albert, Joan Leslie in "Thieves Fall Out," at 1:40, 4:55, 8:15. Joel McCrea, Ellen Drew in "Reaching for the Sun," at 2:50, 6:10, 9:30. Serial.

KENNEDY Kennedy Near 4th N.W. RA. 6800. Mat 1 P.M.
Parking Space Available to Patrons.
Healthfully Air-Conditioned.
Victor McLaglen, Marjorie Woodworth in "Broadway Limited," at 1, 3:20, 5:40, 7:40, 9:40. Our Gang Comedy and Sky Raiders, No. 6 Chap.

PENN Pa. Ave. at 7th S.E. FR. 5200. Mat. 1 P.M.
Parking Space Available to Patrons.
Healthfully Air-Conditioned.
Marx Bros., Tony Martin in "The Big Store," at 1:30, 3:45, 6, 7:50, 9:45. Sky Raiders, No 3 Chapter (matinee only).

SAVOY 3030 14th St. N.W. COL. 4968. Mat. 1 P.M.
Joan Crawford, Melvyn Douglas in "A Woman's Face," at 1, 3:05, 5:10, 7:15, 9:23. Information, Please.

SECO 8244 Ga. Ave., Silver Spring SH. 2540. Parking Space
Matinee 11 A.M.
Bob Steele, Al St. John in "Billy the Kid in Santa Fe," at 12:20, 2:05, 5:40, 8:30. Anita Louise, Russell Hayden in "Two in a Taxi," at 11, 1:45, 4:30, 7:05, 9:55. Sky Raiders, No. 4 Chapter, and Looney Tune.

SHERIDAN Ga. & Sheridan N.W. RA. 2400. Mat. 1 P.M.
Healthfully Air-Conditioned.
"Underground," with Jeffrey Lynn, Philip Dorn, Mona Maris, at 1:35, 3:45, 5:55, 7:45, 9:40. Looney Tune Cartoon & Sky Raiders.

SILVER Ga. Ave. & Colesville Pike SH. 1800. Mat. 1 P. M.
Parking Space Available to Patrons.
Healthfully Air-Conditioned.
Herbert Marshall, Virginia Bruce in "Adventure in Washington," at 1, 3:10, 5:15, 7:25, 9:35.

TAKOMA 4th & Butternut Sts. GE. 4818. Park. Space
Matinee 1 P. M.
Brian Aherne, Kay Francis in "The Man Who Lost Himself," at 2:25, 5:15, 7:40, 10. "Singapore Woman," with Brenda Marshall, David Bruce, at 1:15, 4:05, 6:35, 9:10. Morris Melody Cartoon. White Eagle, No. 15.

TIVOLI 14th & Park Rd. N.W. COL. 1800. Mat. 1 P.M.
Healthfully Air-Conditioned.
John Garfield, Ida Lupino in "Out of the Fog," at 1:25, 3:35, 5:45, 7:55, 9:50. Sky Raiders, No. 9 Chapter, at 2:50, 5, 7:10.

UPTOWN Conn. & Newark N.W. WO. 5400. Mat. 1 P.M.
Parking Space Available to Patrons.
Healthfully Air-Conditioned.
Bob Hope, Dorothy Lamour in "Caught in the Draft," at 1:35, 3:35, 5:35, 7:35, 9:35. Crime Doesn't Pay.

YORK Ga. Ave. & Quebec Pl. N.W. RA. 4400. Mat. 1 P. M.
"The Wagons Roll at Night," starring Humphrey Bogart, Sylvia Sidney, at 1, 3:10, 5:15, 7:25, 9:35. Sky Raiders, No. 3 Chapter.

APEX 45th & Mass. Ave. N.W. WO. 4600
Scientifically Air-Conditioned
SHOW PLACE OF THE NATION'S CAPITAL
FREE PARKING FOR OVER 500 CARS
VISIT OUR EXHIBIT ROOM
Doors open at 12:30—Special Children's Matinee from 1:00 to 3:00. Evening Feature
"KISS THE BOYS GOODBYE"
with Don Ameche, Mary Martin, Oscar Levant. At 2:17, 7:21, 9:36

ATLAS 1321 H St. N.E. AT. 8900
Matinee 12:30 P. M.
Scientifically Air-Conditioned
Double Feature Program
On Screen:
"DEAD MEN TELL"
With Sidney Toler as "Charlie Chan," Sheila Ryan, Sen Yung.
Also on same Program:
"THE SAINT'S VACATION"
With Hugh Sinclair, Sally Gray. On Stage:
ATLAS-WINX RADIO QUIZ BROADCAST
8:30 to 9:00 p. m.

CIRCLE 2105 Pa. Ave. N.W.
Robert Taylor, "BILLY THE KID." Our Gang Comedy. News.

CONGRESS 2931 Nichols Ave. S.E. AT. 8700. Air-Conditioned
Double Feature Program
Robert Sterling in "THE GET-AWAY" at 2:37, 5:42, 8:49. Mary Lee in "ANGELS WITH BROKEN WINGS" at 1:00, 4:05, 7:12, 10:18. Also Serial.

FAIRLAWN 1342 Good Hope Rd. S.E. LI. 9192. Air-Conditioned
Victor McLaglen, "BROADWAY LIMITED" Cartoon and Crime Doesn't Pay

GREENBELT Free Parking
Air Conditioned
Gable, Tracy, "BOOMTOWN" Cont. 2:45. Last complete show 9.

HIGHLAND Air-Conditioned
2533 Pa. Ave. S.E.
Herbert Marshall, Virginia Bruce, Cecil Reynolds in "ADVENTURE IN WASHINGTON," at 1:25, 3:40, 5:50, 7:44, 9:35. Cartoon and Sky Raiders, No. 2 (Mat. only.)

HISER 6970 Wis. Ave., Bethesda, Md. WI. 6848. Bradley 6100
Air-Conditioned
LAST TIMES TODAY!
THE NEW BRITISH SPY COMEDY THRILLER, "MAIL TRAIN"
with Raymond Huntley (of "Voice in the Night" fame) and presenting England's favorite comedy team, Gordon Harker and Alastair Sim.
Shown 1 P. M. Continuous.

PRINCESS 1115 H St. N.E. LI. 9300
Mat. 12:30 P. M.
Scientifically Air-Conditioned
Double Feature Program
"WASHINGTON MELODRAMA"
With Frank Morgan, Ann Rutherford, Virginia Grey, Kent Taylor
Also on Same Program:
"YOU'RE THE ONE"
With Bonnie Baker, Orrin Tucker and his orchestra, Jerry Colona, Edward Everett Horton.

ALEX., VA. ARLINGTON-FALLS CHURCH, VA. Information Phone Oxford 1128—F. C. 1868

REED Phone Alex. 3445. Free Parking. Air-Conditioned
James Cagney, Bette Davis "THE BRIDE CAME C. O. D."

RICHMOND Fh. Alex. 9230 Cont. 1 P.M. Daily
Errol Flynn, Olivia DeHavilland, "SANTA FE TRAIL."

LEE A Treat for the Entire Family! Shows 2 to 11
"THE BIG BOSS" "RAIDERS OF THE DESERT"

STATE Ample Free Parking Shows 2 to 11
Bob Hope, Dorothy Lamour "CAUGHT IN THE DRAFT"

ASHTON 2168 Wilson Blvd. Shows 1 to 11
Eddie Albert, Joan Leslie "THIEVES FALL OUT"

WILSON 1720 Wilson Blvd. Phone OX. 5400
Shows 1 to 11
Disney Cartoon Feature: "THE RELUCTANT DRAGON."

ARLINGTON Cor. Pike & S. Fl. Store St. OX. 2300
Shows 1 to 11
Gene Autry "SUNSET IN WYOMING"

BUCKINGHAM Glebe-Fairfax, Pr. Phone OX. 9444
Shows 1 to 11
William Powell, Myrna Loy "LOVE CRAZY"

WARNER BROS. THEATERS

NOW! KEITH'S 13TH & G COMFORTABLY COOLED
ABBOTT-COSTELLO in "HOLD THAT GHOST"
Directed by CARLTON DAVIS PARR
The ANDREWS SISTERS TED LEWIS and his Orchestra
Added . . .
March of Time "PEACE - By Adolph Hitler"
WALT DISNEY'S "A GENTLEMAN'S GENTLEMAN"
Also . . . Orson Welles in "CITIZEN KANE"

WARNER BROS. Air Cooled THEATRES
NOW EARLE 11th St. bet. E & F N.W.
Doors Open 10:30 a.m. Feature at 11:00-1:40-4:25-7:00-9:50
Edw. G. ROBINSON · Marlene DIETRICH · Geo. RAFT
in Warner Bros. Smash Drama
"MANPOWER"
— ON THE STAGE —
STAN KAVANAGH—Lathrop & Lee Six Honeys—Julie Berrizbeitia—ROXYETTES
"MANPOWER" Also Today at Ambassador
METROPOLITAN F St. at 9th N.W.
NOW Doors Open 10:30 a.m. Feature at 11:30-1:30-3:35-5:35-7:40-9:45
"BAD MEN OF MISSOURI"
A Warner Bros. Hit with
Dennis MORGAN · Jane WYMAN
Wayne MORRIS · Arthur KENNEDY

GAYETY 9th BET. E & F MEt. 9443
GALA OPENING SUN. MAT. AUGUST 24
RESERVED SEATS NOW ON SALE
BIGGER TRAVELING BURLESQUE

CHILDREN CARS FREE E. M. LOEW'S DRIVE-IN OPEN-AIR RT. 1 3 MILES SO. OF ALEXANDRIA
EVERY NITE 8:12
Gary COOPER in "The WESTERNER"
LINDA DARNELL JOHN PAYNE in STAR DUST
ENJOY MOVIES FROM YOUR CAR
MIDNITE SHOW TONITE

WATER GATE TONIGHT 8:15
Near Lincoln Memorial
Fortune Gallo Presents the San Carlo Opera Company in
CARMEN
Featuring the glamorous Coe Glade as Carmen. Noted cast including: Symons, Shennan, Onofrei, Valle, Kravitt, Wentworth. Large Orchestra. Brilliant Chorus San Carlo Ballet.
Sunday: MARTHA (In English)
Featuring Lucille Meusel, Sensational American Prima Donna.
Tickets 50c, $1, $1.25, $1.50, $2, on sale at CAPPEL CONCERT BUREAU In Ballard's, 1340 G St. N.W. RE. 3503, or at Water Gate, Upper Level, after 3 P. M. today.

WATER GATE Aug. 23 thru 29
"Ballet Under the Stars"
Fortune Gallo SAN CARLO OPERA CO. Presents
★ ★ ★ ★ ★
COL. W. de BASIL'S ORIGINAL
BALLET RUSSE
Company of 125. Symphonic Orchestra
The Sensation of New York—London—Paris
7 Thrilling and Spectacular Programs
Change of Program Each Night
Repertoire Includes: Les Sylphides, Les Presages, Blue Danube, Swan Lake, Scheherazade, Graduation Ball, Cimarosiana, Coppelia, Prince Igor, Aurora's Wedding, Eternal Struggle.
Tickets 50c, $1, $1.25, $1.50, $2—Now on Sale at CAPPEL CONCERT BUREAU in Ballard's, 1340 G St. N.W. RE. 3503
Tickets for any performance postponed account rain will be honored for same performance to be given August 30, 31, or September 1.

ALL-STATES CLUB
DANCE EVERY SATURDAY NIGHT
WASHIE BRATCHER'S 14-PIECE ORCHESTRA
(Dick Leslie, Guest Artist)
Ladies, 55c; Gentlemen, 66c; Tax Incl.
Visitors Welcomed—9:30 to 1
HOTEL WASHINGTON
Large (Air-Conditioned) Ballroom

2nd WEEK
You'll NEVER see it again
ROBERT DONAT and GREER GARSON in
Goodbye MR. CHIPS
THE FILMS WILL BE DESTROYED AFTER THIS ENGAGEMENT. . . .
Coming INTERMEZZO
COOLED Little 28th & F 530

SUNDAY
CRUISE 142 MILES
COLONIAL BEACH
All Day River Trip of Healthful Sunshine . . . Bring the Whole Family.
Lv. 9 A.M. Ret. 7:30 P.M.
SALT WATER BATHING . . . PICNICKING . . . DANCING . . . CHICKEN A LA PICNIC.
Children 75c Adults $1.50
Shep Fields TONITE
Creator of "rippling rhythm"—now with a new band and a brand new style.
2 BIG MOONLITE CRUISES! 8:45 P. M. & 12:30 Midnite.
FREE DANCING . . . BEER . . . REFRESHMENTS . . . FREE PARKING.
Both Moonlite Cruises. . . . $1
S. S. POTOMAC
7th & Water Sts. NA. 7122

PICNIC AT SEASIDE
CHESAPEAKE BEACH, MD.
On Beautiful Chesapeake Bay
One-Hour Drive Through Beautiful Southern Maryland—Take Any Highway via Marlboro.
FREE PARKING
SHADY PICNIC GROVES
SALT WATER POOL
Mile Boardwalk and Pier
DAILY Excursions by Bus ROUND TRIP $1.20
Buses Leave Terminal 1100 Blk. 6th St. N.W. Info. . . . Call NAt. 6540
W. M. & A. MOTOR LINES, Inc.

GLEN ECHO AMUSEMENT PARK
JUST FOLLOW THE CROWD AND YOU WILL LAND AT
FREE ADMISSION
FOR FUN 1 P.M. TO 12 P.M.
SWIM FROM 9:30 A.M.

Wind Does Tricks with Hat

The wind played tricks with a woman's broad-brimmer straw hat at Fifteenth and H Streets Northwest, much to the amusement of bystanders. Lifted from a shopper's head, the chapeau sailed six stories high, floated to and fro for some minutes, then finally came to rest on a second floor ledge of a building, where it was rescued.

The Washington Post

****X SATURDAY, AUGUST 16, 1941 11

Downright Considerate

Fort Story, Va., Aug. 15.—Private Blair, of the 71st Coast Artillery, showed up to collect his pay long after the rest of Battery G had collected. The captain asked the private whether he needed the money immediately, since he had locked up the uncalled for envelopes.

"No, sir, I don't need it right now," Blair replied, "but a lot of other fellows do."

Kelly, New Police Chief, Vows Action

Fifth Inspectorship May Be Restored; Detective Chief Post a Toss-up

Edward J. Kelly, 59-year-old veteran of 35 year's police service, became major and superintendent of Metropolitan police yesterday, promising "to do all in my power to bring the department up to a high standard of efficiency."

One of his first efforts, he said last night, would be to bring about restoration of a fifth inspectorship, a position left vacant after the retirement last spring of Inspector William E. Holmes.

"There will be other appointments in the near future," Kelly asserted. "I'm not going to discuss them now, but I intend to recommend to the Commissioners only those men I feel are best suited for the jobs."

Kelly was speaking of four inspectorships which are now vacant. The positions include two assistant superintendents—one in charge of personnel and the other chief of detectives—and two district supervisor posts.

If Kelly is successful in his attempt to restore Holmes' job, a fifth inspectorship will have to be filled.

Refuses to Indicate Choice

He refused to indicate his choices for the jobs, saying only that the announcement would be made by the Commissioners.

As predicted by The Post three weeks ago, Capt. Harvey Callahan, commander of the First Precinct, is scheduled to be named chief of personnel.

It seemed still to be a tossup last night regarding the chief of detectives post. Capt. Ira E. Keck, present acting chief of detectives, was approved for the job by Melvin C. Hazen, former chairman of the Board of Commissioners, more than a month ago.

His appointment, however, was held up pending the outcome of a Congressional investigation of police.

Promotions Held Up

Promotion of Callahan and Capt. Richard E. Mansfield, slated for an inspectorships, were held up at the same time.

Though Callahan seemed certain of the post of assistant superintendent in charge of personnel, speculation was high last night over whether Mansfield or Keck would be chief of detectives.

The other inspectors will be chosen from the following: Capts. Clarence Talley, Seventh Precinct; Milton D. Smith, Traffic Division; John H. Fowler, Thirteenth Precinct, and Clement B. Cox, Eighth Precinct.

Regardless of who is named chief of detectives, Lieut. Robert J. Barrett, Third Precinct, is thought to be in line for assistant chief. Barrett is one of the ace detectives who transferred from the detective bureau because of "unbearable" working conditions, according to testimony before the House Investigation Committee.

Retirements Likely

Other changes likely to take place before the end of the year are the retirements of at least five precinct commanders. Among these are Sidney Marks, Hugh Groves, Joseph Pierson, Joseph Morgan, Jeremiah Sullivan and Lieut. H. H. Carlin, harbor master.

Maj. Kelly took over his new duties yesterday morning. His office was packed with flowers and hardly a minute of the day elapsed that some prominent citizen or high Government official was not offering congratulations to the new chief. Among the callers late yesterday was Representative William Schulte (Democrat), of Indiana, who was chairman of the Congressional committee.

A native Washingtonian, Kelly was appointed to the force in 1906 as a foot patrolman. He spent a few years as a bicycle patrolman before becoming a detective sergeant in 1915.

Nicknamed 'Gray Eagle'

For 18 years Kelly remained in the Detective Bureau, gaining a Nation-wide reputation and the nickname "gray eagle." He was regarded as one of the best pickpocket sleuths in the country. He was chief of the homicide squad.

Made a lieutenant in 1929, he remained in the detective office for two years until he was promoted to captain. He was placed in charge of the Third Precinct at that time.

He was appointed inspector in 1935.

"I realize there has been much criticism about inefficiency and laxity in the Police Department," Kelly declared yesterday. "I propose to do all in my power to bring the department up to a high standard of efficiency.

"I deeply appreciate the help and cooperation I have received in the past and will receive from the citizens of Washington, the press and the radio.

"I ask hearty cooperation from all policemen in the department that we may render proper performance of police service to all residents of Washington, visitors and those persons who come here daily to their employment."

Dr. Leiby Quits Health Bureau

The Commissioners yesterday accepted the resignation of Dr. George M. Leiby, for more than a year director of the Health Department's Bureau of Venereal Disease.

Dr. Leiby, who came here from North Carolina at the request of Health Officer George C. Ruhland to take over the clinic, will return to his home State, where he has been offered a public health position.

The Commissioners have announced no successor. Dr. Leiby leaves August 31. The job pays $5600 a year.

Say It With Flowers

Post Staff Photo

TAKES OVER POLICE CHIEF'S DUTIES—Flowers were banked high on the desk of Inspector Edward J. Kelly when he took over yesterday as acting police chief

D. C. Projects For Defense Aid Discussed

Washington is urgently in need of funds to expand and improve municipal facilities now taxed to capacity by the influx of new residents and spreading defense activities, it was revealed yesterday at the District Building.

The Commissioners and department heads met for the first time with Federal authorities to discuss the city's proposed six million dollar PWA defense construction program. The money is sought under the Lanham Act providing 150 million dollars for added facilities in sorely pressed communities throughout the country.

The Budget Bureau now has under consideration an application from the Commissioners for permission to obtain loans and grants under the legislation.

School Item Largest

The biggest single item sought here is nearly two million dollars for three new schools and additions to three others.

The program also calls for increased fire protection facilities, public health improvements, highway projects, water main and sewer extensions.

Meeting with the Defense Public Works Review Committee—a four-man board designated to make recommendations to the Federal Works Administration which is distributing the Lanham Act funds—the city heads pictured an acute problem.

They reported that facilities designed to cope with a normal population growth over the next ten years already are over-burdened. New problems of water supply, sewage disposal and highway control have arisen because of the city's close proximity to Army training camps, the committee was told.

Projects Listed

Among more important and urgently needed projects listed by the Commissioners and their department chiefs were:

A new fire enginehouse in the vicinity of Fort Totten Park and extension of the fire alarm system into rapidly growing sections of Southeast. Estimated cost: $600,000.

A new maternal and child welfare ward at Gallinger Hospital. Estimated cost: $600,000.

Improvements and extensions to four streets leading to Federal agencies and Army posts. Estimated cost: $430,000.

New water filters and mains at the Delcarlia Reservoir and at Bolling Field and the Naval Air Station. Estimated cost, $965,000.

A new storm sewer at the foot of South Capitol Street, a new city refuse garage and three public convenience stations. Estimated cost, $1,091,000.

A new sewage treatment plant at the District Training School, Laural, Md. Estimated cost, $75,000.

Additional $741,150

An additional $741,150, it was explained, is needed for engineering, architectural and administrative work on the proposed objects.

The new schools would be located at Nichols Avenue and Atlantic Streets Southeast; Forty-ninth and Washington Place Northeast and Forty-ninth and Hayes Streets Northeast.

The review committee includes Carroll Beale, assistant regional director, Public Works Administration; Morton Wallerstein, chief of region 2, National Resources Planning Board; Graham Martin, assistant regional coordinator, FSA, and John Nolen, jr., chairman of the National Capital Park and Planning Commission.

D. C. Man Seized In Numbers Case

Louis H. Walters, 32, of 706 Eleventh Street Southeast, a crane operator at the Naval Medical Center construction job on Rockville Pike near Bethesda, Md., was arrested yesterday on charges of accepting numbers bets from Montgomery County police.

According to county police, Walters is alleged to have accepted several bets from Detective Lieut. Theodore Vollten at the medical center. Walters was arrested by Lieut. Vollten, head of the county detective bureau, and Detective Sergt. James S. McAuliffe. He was released on bond of $1000 for a later hearing.

Police Charged With Brutality By D. C. Man

Police officials last night had under consideration an affidavit charging police brutality from Homer T. Long, 37, of 1205 Thirty-fourth Street Northwest.

Long, foreman of the Dupont Iron Works, said in his formal complaint that his left wrist was broken and that he was clubbed over the head by a plainsclothes policeman, August 4, at Potomac Avenue and M Street Northwest.

He was accosted by the policeman, Long said, while in an alley about 150 feet from M Street. The officer said he was going to arrest him, but did not identify himself nor show a badge, the complainant stated.

Refusing to go with the policeman because "I thought it was a shakedown," Long said he was struck several times in the face and over the head before being taken to the Seventh Precinct station and charged with drunk, disorderly and with assault.

Long said he was taken to Georgetown Hospital, where eight stitches were taken in his scalp and that he was transferred to Gallinger Hospital. Three other stitches were put in his head and his arm was put in a splint, Long said.

He remained in the hospital for five days before being released and arraigned in Police Court on the charges.

Judge John P. McMahon dismissed the charges of drunkenness and disorderly conduct without hearing a word of defense testimony. The assault case is pending jury trial assignment.

Long's complaint was referred to Maj. Edward J. Kelly for review and will be turned over to an inspector for investigation.

Negro Drowns In Tidal Basin

Anderson S. Jackson, Negro, 25, of 1515 B Street Southeast, was drowned about 1:30 a. m. yesterday when he fell into the Tidal Basin near the floodgate at the foot of Fourteenth Street Southwest. Coroner A. Magruder MacDonald issued a certificate of accidental death.

Police said that Jackson was fishing, when he apparently slipped and fell in. A Quantico Marine, Private William C. Wood, who heard Anderson crying for help, stripped off his uniform and dove in to find him. He reported he was unable to locate Anderson. Harbor Police recovered the body about two hours later.

Deserter Held In Robbery After Chase

Ten-Block Flight In Commandeered Auto Follows Liquor Shop Holdup

A spectacular ten-block chase through downtown traffic by two automobiles and a taxi resulted in the capture last night of a 21-year-old fugitive who was alleged to have robbed a liquor store of some $500 a few minutes earlier.

The bandit commandeered a passing automobile and fled after staging a holdup, apparently without a weapon, at a liquor store at 803 Pennsylvania Avenue Northwest.

Happy Landis, 34, manager, turned over the cash when the robber held his hand beneath his sports jacket as if fingering a pistol. A customer stood by with his hands in the air.

Another customer, George Thomas, of 419 W Street Northeast, who entered the store as the bandit was leaving, chased him to Tenth and E Streets Northwest and into a taxicab operated by Anthony Pegrello, of 228 Third Street Northwest.

Driver Refuses to Budge

When Pegrello refused to obey his command to speed away, the fugitive jumped out of one door as Thomas and another bystander, who had joined the chase, pulled open the other.

He then caught the door handle of a passing automobile driven by Charles Wallack, about 20, of 3933 Military Road Northwest, and, after being dragged some feet, managed to get into the front seat with Wallack and his sister, Helen, 22.

Again thrusting his hand into his coat as if to grasp a pistol, he ordered Wallack to drive on, full speed.

Pegrelle gave chase in his taxi, as did Thomas in one automobile and three men in another, Donald Jones, A. R. Morford and George M. Coleman.

Looking for a policeman all the time, Wallack sped the fugitive down E Street to Pennsylvania Avenue and around the Ellipse to Seventeenth Street and Constitution Avenue.

Sees Policeman, Stops

There he sighted Park Policeman J. A. Henricksen and, yelling for aid, stopped the car. Miss Wallack, also yelling, tried to open the door and push the bandit to the street.

Henricksen dashed up and apprehended the fugitive. Cab Driver Pegrello pulled up with Traffic Policeman Odes White, whom he had picked up at Thirteenth and E Streets, and White aided Henricksen. The two other automobiles of pursuers drove up about the same time.

No gun and only $175 was found on the prisoner, described by police as a deserter from Fort Riley, Kans. The store's proprietor said the bandit definitely took between $500 and $600.

The prisoner was held at Third Precinct Police Station pending a lineup scheduled for tonight, when victim and witnesses will attempt to identify him. Police said he had been A. W. O. L. from Fort Riley for six days and had come to Washington to visit friends at Fort Myer, where he formerly was stationed.

2 Distant Temblors Recorded in U. S.

Copyright by New York Tribune Inc.

New York, Aug. 15.—Two earthquake shocks were recorded today on instruments at Fordham University by the Rev. Joseph Lynch, Seismologist, who said the tremors probably occurred about 3,080 miles from New York. Father Lynch reported that the disturbances might possibly have occurred underseas, perhaps off a Mexican coast. The first shock was recorded at 2:17:50 a. m. and the second at 2:24:32 a. m.

[Seismologists at Weston College (Weston, Mass.) reported that a strong earthquake occurred at 1:09:09 a. m. yesterday approximately 3,000 miles east or west from Weston. The shock lasted for two hours.]

Senator Asks Virginia Cede Land to D. C.

McCarran Predicts Bill for Return Of Arlington County, Part of Alexandria

Senator Pat McCarran (Democrat), of Nevada, last night announced that legislation will be drafted calling upon Virginia to cede back to the District territory Congress gave back to Virginia in 1846.

The land the chairman of the Senate District Committee would repossess for the Nation's Capital is that portion of the original 10-mile square contributed by Virginia in 1789 to provide the infant United States with a seat of Government.

It embraces a large part of the City of Alexandria and all of Arlington County — approximately 30 square miles in all.

The present area of the District, approximately 70 square miles, was contributed by Maryland in 1788.

The Nevadan who fought to the last against location of the 35 million dollar War Department building in Arlington County on the ground that Congress stood to lose some of its control over the Army, announced he has directed his assistant, R. F. Camalier, to draft the necessary bill.

"It will be an act of Congress declaring null and void the 1846 Act of Recession, which Congress had no business enacting in the first place," McCarran said.

"It may take the Army and Navy to get that territory back, but we are going to get it.

"Then they will have plenty of room to build all of the buildings they want to build."

Repeatedly, McCarran, in the fight over the building site, has called the attention of Congress to the fact that the District was set aside to give effect to the eighth section of the First Article of the Constitution giving Congress the right to exercise "exclusive" authority at the seat of Government.

With the War Department in Virginia, he has contended, it may be possible the activities of the agency or Congressional control over it may be interfered with by State law or local ordnances.

To bolster his contention, he cited the Virginia-District fight for control of the new National Airport at Gravelly Point, where the boundary is in dispute, but where the line of demarcation appears to put the airport terminal in Virginia.

In the Senate, McCarran may have at least one supporter. Senator McKellar (Democrat), of Tennessee, has declared he is convinced Congress had no right to cede back the Virginia portion of the District. Because of this conviction, he stated, he feels no alarm about the prospect of State interference with the Army.

First Selectee At Fort Belvoir Gets Commission

Private Richard J. Wood, 26, of Bluefield, Va., became the first Fort Belvoir selectee to obtain an Army commission yesterday, when he was sworn in as a second lieutenant following his completion of a special seven-week preliminary training course. He is to be assigned to the Army Signal Corps.

A graduate of Alabama Polytechnic Institute, Auburn, Ala., Lieut. Wood applied for entrance to the preliminary course a few days after he was inducted at Camp Lee, Va., on June 23. On June 29 he was transferred to Fort Belvoir, where he was given special instructions preparatory to a final examination which qualified him for his commission.

The son of Dr. and Mrs. A. D. Wood, of Bluefield, Lieut. Wood was an electrical engineer prior to his induction. He was sworn in yesterday by Capt. Russell D. Turrell, of the Fort Belvoir staff.

Church Festival Singers

Post Staff Photo

THE CIFFOLILLI TRIO—Featured singers of the Holy Rosary Church festival will be the Ciffolilli Trio—Nick, Josephine and Amelia Ciffolilli. They will sing American and Italian folk songs at the festival, which opens Monday at Third and F Streets Northwest. Josephine and Amelia are sisters. Nick is their cousin

Dozen Events Scheduled for Service Men

Service men have had nearly a dozen events planned for their entertainment in Washington today and Sunday. These are as follows:

Block dance on E Street, between Fourteenth and Fifteenth Streets Northwest, from 8 p. m. to 11 p. m. today.

Talking movies and other entertainment at Mount Vernon Square, in front of Mount Vernon Place Methodist Church, from 8 p. m. to 10 p. m. today.

Open house at the Service Club, 606 E Street Northwest, all of this evening.

House party at home of Mrs. Rita Varin, 5116 Third Street Northwest, tonight. Ten men to attend the party will be chosen at the Jewish Community Center, Sixteenth and Q Streets Northwest. The Center will be open to service men also on Sunday.

Dance in the Knights of Columbus Hall, 918 Tenth Street Northwest, from 9 p. m. until midnight today. Open house will be held all day tomorrow.

Today and tomorrow the Y. M. C. A., 1736 G Street Northwest, will offer all facilities to men in uniform. There will be reduced prices on pool and bowling. Open house Sunday from 9 a. m. to 6 p. m., with light refreshments.

A draftette dance will be held at 8 p. m. today at the Service Club, Fort Belvoir.

Programs for colored service men will include a block dance at Tenth and U Streets Northwest, 8 p. m. to 11 p. m. today; free swimming at Banneker Pool in the afternoon, and a dance at Banneker Field House at 8 p. m. today.

Takoma Park Police Issues Courtesy Cards

Takoma Park town police are distributing "courtesy cards" in cars having other than Maryland license tags, as ordered by Mayor Oliver W. Youngblood.

The cards welcome visitors and request them to observe the traffic and parking regulations of the town.

Paderewski Mass Is Held At D. C. Shrine

Members of several Catholic University religious orders and representatives of the Polish Embassy yesterday attended mass for the repose of the soul of Ignace Jan Paderewski, Polish pianist, composer and statesman. He died June 30.

The mass was said at the Shrine of the Immaculate Conception by the Rev. Joseph Sielski, M. I. C., representing the Rev. Canon Casimer Ignace Gronkowski, pastor of St. Adalbert's Church in Chicago, Ill.

The 200 participants in the private service afterward made a pilgrimage to Arlington Cemetery to place a wreath at Paderewski's grave in commemoration of the twenty-first anniversary of the Battle of Vistula, when the Poles turned back the Russian forces. The event is often called the "Miracle of Vistula."

Second Secretary George Wendolowski represented the Polish Embassy. The religious orders were the Marian Fathers of the Immaculate Conception, who arranged the special services; the Franciscan Sisters of the Blessed Kunegunda, Sisters of the Holy Family of Nazareth and the Resurrectionist Fathers.

D. C. Man High As 65 End Md. U. Defense Course

A Washington man took highest honors yesterday as the University of Maryland awarded 65 students certificates for successful completion of an eight-week defense training course in aircraft materials.

He is Stewart Thorn, 23, of 3205 McKinley Street Northwest.

Washingtonians receiving certificates included:

Milton N. Bennett, 3539 Fourteenth Street Northwest; Donald E. Boerema, 7566 Twelfth Street Northwest; Leon B. Breslow, 1915 N Street Northwest; James W. Carter, 5054 Sedgwick Street Northwest; Paul M. Cox, 2228 Taylor Street Northeast; Richard H. Cotton, 1410 Quincy Street Northwest; Francis P. Dinsmore, 3202 Eighteenth Street Northwest; Harry Endelman, 1300 Seventeenth Street Northwest; Joseph A. Feigenbaum, 128 C Street Northeast; David C. Friedman, 3603 Georgia Avenue Northwest; Richard W. Gish, 1901 Kalorama Road Northwest; William M. Harmatz, 269 Carroll Street Northwest; Antol H. Herskovits, 1623 D Street Northeast; Raymond Hodges, 1419 Allison Street Northeast; Carl R. Johnson, 240 Tenth Street Northeast; Harry E. Kaplan, 4812 Third Street Northwest; N. Athan Kronstadt, 2121 H Street Northwest; David Kutliroff, 1439 Belmont Street Northwest. William W. McMillan, 1814 Belmont Road Northwest; Horace P. O'Donnell, 2520 Fourteenth Street Northwest; Joseph P. Olmert, 741 Aspen Street Northwest; Merlin E. Olmstead, Route 4, Anacostia Station, D. C.; Grant A. Phillipoi, 30 Adams Street Northwest; John Rebo, 1400 Fairmont Street Northwest; Leonard Shapiro, 3106 Mount Pleasant Street Northwest; Thomas F. Schaele, 2607 Q Street Northwest; Robert J. Sickles, 3918 Eighteenth Street Northeast; Sidney B. Sulsberger, 1615 Riggs Place Northwest; Frank G. Swarr, 1342 North Carolina Avenue Northeast; Thomas L. Tanaley, 926 Massachusetts Avenue Northwest.

Paul John Varoutsos, 3810 Seventh Street Northwest; Louis Vexler, 1925 Second Street Southeast; Herman Weisser, 5126 Fifth Street Northwest; Henry Weisser, 5126 Fifth Street Northwest; Jack Wetzner, 1447 Somerset Place Northwest; Wilbur Hughes Youngman, Shaw Avenue and Meadowood Drive; Irving Zaret, 1460 Harvard Street Northwest.

Parole Favored For D. C. Man in Maryland Prison

Annapolis, Md., Aug. 15 (AP).—One convict was recommended for parole and another for commutation of sentence today by Parole Director Herman M. Moser.

Parole was advocated for Edward S. Jackson, of Washington, sentenced to seven years in the penitentiary on a charge of assault with intent to rob a young woman motorist in Montgomery County in 1938.

Parole officers said Jackson's car collided with the young woman's and that later the woman's compact and $9, which had been in her potckетbook, were found in Jackson's possession.

William J. Washington, serving nine months on a charge of larceny of a wrist watch in Baltimore in 1938, was recommended for commutation of sentence.

5 Are Hurt In D.C. Traffic During Rain

Four in One Car Injured as It Skids And Overturns in 1-Inch Downpour

A hard, driving rain last night brought injuries to five on District highways, and forced postponement of the Watergate opera and Meridian Hill Park starlight concert.

On the credit side, the downpour brought temporary relief to the drought-stricken farms of northwestern Maryland, and tidings of mild, cool weather for the Washington area over the weekend.

Four persons were hurt, two seriously, when the auto in which they were riding skidded and overturned on Naylor Road Southeast at the District line. The injured were treated at the scene by Dr. Joseph Perlson, of St. Elizabeths Hospital, who was driving by, and taken to Casualty Hospital.

Janey Conway, 42, of 829 D Street Southeast, suffering from injuries of the face, skull, and pelvis, and Edward Crosthwaite, 50, of 1445 East Capitol Street, with head, chest, and rib injuries, were said to be in serious condition. Also hurt were Helen McSweeney, 41, of 206 Ninth Street Southeast, and William McSweeney, 57, same address.

The driver of the auto was listed by police as Thomas J. Cannon, 39, of 507 Seward Square Southeast. He escaped unhurt, and was charged with reckless driving.

Another traffic casualty during the rain was Arthur Carey, 14, Negro, of 1212 Potomac Street Northwest, who suffered injuries to the face and skull when struck by an auto in 3200 block M Street Northwest. He was taken to Georgetown Hospital. The driver, police said, was Harry L. Hippler, 25, of Arlington, Va.

More Than Inch Falls

A comparatively slight shower during the late afternoon halted the Nats-Red Sox baseball game at the end of the seventh inning. After a slight letup, drenching rain started at 7:30 p. m., so that more than an inch had fallen by 10:30, when it stopped again.

The San Carlo performance of "Aida" at the Watergate was postponed until next Wednesday night. Tonight the company will present Bizet's "Carmen," with Coe Glade in the title role.

Also washed out last night, the Starlight chamber music concert featuring the Kolisch Quartet and four National Symphony players, will be held tonight at 8:15 in Meridian Hill Park.

Hardest hit by last night's rain were Washington's outlying area in Maryland, where the wind whipped up a storm. Many cellars were flooded in Bethesda. At the Silver Spring railroad viaduct Georgia Avenue became impassable and traffic had to be detoured.

After rising to a high of 80 today, the mercury will drop tonight with cooler weather scheduled also for tomorrow. The five-day forecast predicted "below normal" temperatures through Monday, with rising temperatures and rain Tuesday or Wednesday.

G.W. Girl Given Eight and Forty Scholarship

Miss Tharon Kiser, 21-year-old George Washington University junior, was presented a $200 scholarship last night at the final session of the sixteenth annual Marcne of the D. C. Salon 14 Departmental of the Eight and Forty in the Hotel Washington's Rose Room.

The scholarship was presented to Miss Kiser, who lives at 1832 Biltmore Street Northwest, by Mrs. Dorothy B. Harper, national scholarship chairman. It is given annually to a son or daughter of a veteran who is outstanding in scholastic ranking.

New officers of the legion auxiliary honorary society, elected at the Thursday convention session and installed last night include: Mrs. Virginia C. McCarthy, chapeau departmental; Mrs. Mary B. Corwin, senior demi chapeau; Mrs. Helen K. Ware, l'aumonier; Mrs. Rae Zoantz, l'archiviste; Mrs. Lester Rodruck, la Surintendente, and Mrs. Helen Hetzer, la concierge.

The meeting was entertained by the American Legion Columbia Post, No. 34, juvenile entertainers in a group of singing, dancing and specialty numbers. A reception on the Hotel Washington roof closed the convention.

3 Sufferers Face Trial in Breach Of Disease Law

Two men and a woman will appear in Police Court today where prosecutors will press charges they are tuberculosis sufferers and have violated the law dealing with communicable diseases.

The trio are Thompson Mack, 32, of the 800 block of N Street Northwest; John Dean, 28, 400 block of C Street Northwest, and Mrs. Mae L. Webb, 47, 300 block of Eighth Street Northeast.

They were arraigned in Police Court yesterday, each of the men charged with failing to have a room exclusively for his own use as required by law, while Mrs. Webb is alleged to have left a hospital before being discharged. They were arrested on warrants sworn out by Dr. A. Barklie Coulter, director of the Bureau of Tuberculosis of the District Health Department.

The case was continued until today because of the necessity of identifying as their X-ray pictures showing they suffer from tuberculosis.

Bond-Selling Job Well Done, Treasury House Moves On to N.Y

Washington's "defense midway," scene of patriotic fanfare and martial display for the last 46 days and nights, became just plain Fourteenth Street and Pennsylvania Avenue Northwest again last night amid a driving rain.

The final nightly program, which included a "songfest," rang the curtain down on a show that bid fair to beat all attendance records for entertainments in the Nation's Capital.

Every night since it opened, hundreds had jammed the "midway" nightly to hear band concerts, witness patriotic entertainments and look at the imposing display of war implements beneath the bright lights on the grassy rectangle. And thousands of soldiers and girls had jammed adjacent E Street for Saturday night "block dances."

Few programs were interrupted by rain, and even the last stand of last night was completed before the downpour came.

While Treasury officials who sponsored it to spur the sale of defense saving bonds and stamps were unable to estimate the number of persons who visited the exhibition, they said the number of stamps sold was twice as large as they had anticipated.

"The people of Washington have come through," they said.

Virtually all of the military and naval equipment had been removed by midnight, and the glass house with red, white and blue trim made ready for a trip to New York and a continued career as headquarters for sale of defense savings stamps in that city.

Post Staff Photo

"IT AIN'T GONNA RAIN NO MORE" was what they were singing during the downpour last night as Treasury House was closed

It will be uprooted and towed down the Potomac toward an opening tentatively set for August 23 in Manhattan's Rockefeller Plaza. Four of the hostesses who worked at Treasury House here will accompany it to the metropolis.

Carrasquel Stops Red Sox, 6 to 3, for Nats

Game Halted In 8th Inning By Downpour

Manager Joe Cronin To Protest Calling Of Play; Red Sox Limited to 8 Hits

By Shirley Povich

Post Staff Writer

That three-game losing streak of the Nats got the Carrasquel treatment yesterday and was very abruptly checked. Big Alex, the good neighbor from Venezuela, delivered a 6-3 victory over the Red Sox and extended his own private winning streak to six straight.

But the Red Sox hope it is only a tentative sort of victory. They filed formal protest after the game, which was called on account of rain and wet grounds with Boston at bat in the eighth. Manager Joe Cronin protested on the grounds that "the Washington Club was negligent in failing to order the field covered when the game was halted in the eighth."

Umpire-in-Chief George Pipgras, after a half-hour wait, stuck a timid toe into the wet baselines, noted that the rain was still falling, and called it off officially. At the time the Red Sox had one man on base and none out.

Manager Bucky Harris poohpoohed the Boston protest. He pointed out that if the tarpaulin was not ordered on the field, it was no fault of the Washington club in as much as the umpires are in complete authority after the game starts. It is the umpire in chief's province to order the canvas on the field, Harris declared.

Red Sox Take Lead

As for the game, it wasn't one of Carrasquel's better pitching jobs and the 7500 Ladies' Day guests and customers were not at all positive that Carrasquel would come up with his sixth straight pitching triumph when the Red Sox cuffed him around in the first three innings to take a 3-0 lead, but the Nats went to bat for him nicely.

One of the virtues of the Nats yesterday was their patience. They waited until young Earl Johnson filled the bases with three straight walks and then slugged him for three big runs. Johnson, a young southpaw late of the Piedmont League, lost his head on the plate and his 3-1 lead when Mickey Vernon singled to center with the bases full.

The Nats banged Johnson and his successor, venerable Mike Ryba, for ten hits in the seven innings, while Carrasquel was giving up only eight. Buddy Lewis and Al Evans each made a pair of the Washington hits but the prize offering was Vernon's run-laden single in the fifth.

Joe Cronin drew a walk to start the eighth for Boston, and then the rain, which had been only a mere drizzle for three innings, really came. After a half hour's wait, during which the tarpaulin was not spread on the field, Umpire in Chief George Pipgras gingerly poked his toe into the baselines and said it was too muddy to continue. The Red Sox didn't like it.

Williams Pops Out

The Red Sox won the first three innings decisively when they handed Johnson his 3-0 lead, but Carrasquel kept the Nats in the ball game thereafter. The dark-visaged righthander who had beaten the Sox very convincingly in Boston last weekend, didn't give up a run after the third, and, in fact, only two hits.

He was in trouble in the first inning when Foxx singled and Cronin walked with one out, but he got over the hump by forcing Ted Williams to pop up. He didn't have such success in the second, however.

A walk to Jimmy Foxx had Carrasquel in trouble at the start of the second and the Sox piled three hits into the inning. Doerr singled to left, and Case made a superlative throw to get Foxx at third, but Doerr dashed to second on the play

See NATS, Page 17, Column 1.

Whirlaway 1-8 Choice in Travers Today

Everything Is Confusion as Baseball Is Played in Hollywood

Associated Press WIREPHOTO

Umpire Joan Blondell seems to be in a whirl on the above play at home plate as Hollywood's leading men and comedians clashed in their annual charity ball game the other night before 26,000 spectators. Giving Joan an argument are (left to right) Maxie Rosenbloom, Andy Devine and Dennis Morgan. The base-runner is Forrest Tucker, a Washingtonian

Only Three To Face Wire In Rich Race

Fairymant, Lord Kitchener Other Horses in $20,000 Saratoga Classic

By the Associated Press

Saratoga Springs, N. Y., Aug. 15.—Whirlaway and a mud-making rain threw a panic into the available 3-year-olds today, and only two were willing to take a chance against the champ in tomorrow's seventy-second running of the historic Travers Stakes.

Attention, the only colt to beat Whirly since he began his charge through the 3-year-olds in the Kentucky Derby, couldn't make it because of an ailing leg. So, of those on hand, Sam Riddle's Lord Kitchener and William Dupont's Fairymant were the only entries besides that of the Kentucky cannonball named for the $20,000 renewal of the Nation's oldest horse race.

Spinaway Draws Filed of Ten

However, neither the rain nor a racing "hep" bothered the entries for the Spinaway Stakes for 2-year-old fillies. Even though Alf Vanderbilt's Petrify, unbeaten in all four of her starts this year, was one of the early entries, nine others dared to take a crack at the $10,000 jackpot. Heading these hopeful young ladies were Whirly's stablemate, Mar-Kell, daughter of the same sire (Blenheim II) and William Ziegler, jr.'s Romping Home, winner of the Schuylerville Stakes here less than a week ago.

As if Whirly's mighty reputation wasn't enough, when the dreary downpour started this afternoon, threatening mud for tomorrow, it began to look like even the two willing to take a chance might just as well stay home. Warren Wright's Whizz-bang figured to go to the post at odds of about 1 to 8 and probably will have just that easy a time of it.

Whirly's Jockey Unknown

Trainer Ben Jones hadn't made up his mind tonight as to the jockey he'd name to steer Whirlaway straight in the mile-and-a-quarter gallop. Eddie Arcaro, the winning Derby-Preakness-Belmont pilot, is grounded under suspension, and the Wright contract jockey, Wendell Eads, isn't rated strong enough to keep the chestnut flier going in a straight line. It appeared, therefore, that Trainer Ben probably would put the finger on Alf Robertson, who was aboard Whirlaway when he barely nipped War Relic in the Saranac last week.

Reds Defeat Cubs, 3-1; Tie For Third Spot

By the Associated Press

Cincinnati, Aug. 15.—Johnny Vander Meer's twelfth victory of the year and his fourth in succession sent Cincinnati into a third-place tie with the idle Pittsburgh Pirates today as the Reds, held to five hits, defeated Chicago, 3 to 1.

The Cubs' lone run came on the second ball pitched to Lou Stringer, first man at the plate, a home run that cleared the left field fence with plenty to spare. Although singles by Stan Hack and Hank Leiber followed, the double no-hit kid of 1938 got two men on strikeouts, and Babe Dahlgren flied to end the threat.

Thereafter, the Jersey southpaw parceled out only three singles and walked as many. His strikeouts totaled eight.

Until the fourth it appeared as if Eaves might emerge winner. Frank McCormick blasted his tenth homer of the year, however, to tie the score, and in the fifth Jim Gleeson followed with his season's third roundtripper to give 1940's world champs the edge.

The Reds added another in the seventh on Bill Werber's double and Ernie Lombardi's single, with another single by Eddie Joost going to waste.

Chicago	AB	H	O	A	Cin'nati	AB	H	O	A
Stringer,2b	4	1	8	6	Joost,ss	2	1	0	0
Ca'retta,cf	3	0	2	0	M.McC'ck,lf	3	0	0	0
*Galan	1	0	0	0	Lukon,rf	4	0	2	0
Hack,3b	4	1	0	1	F.McC'ck,1b	3	1	8	0
Nich'son,rf	3	0	2	0	Frey,2b	4	0	1	2
Leiber,lf	4	2	1	0	Werber,3b	3	1	0	4
D'igren,1b	4	0	7	0	Lombardi,c	3	1	10	0
McC'ush,c	4	0	3	1	Gleason,cf	3	1	6	0
Sturgeon,ss	3	0	1	1	V.Meer,p	3	0	0	1
†George	1	0	0	0					
Eaves,p	3	2	0	1	Totals	28	5	27	7
‡Scheffing	1	0	0	0					
Totals	35	6	24	9					

*Batted for Cavarretta in ninth.
†Batted for Sturgeon in ninth.
‡Batted for Eaves in ninth.

Chicago	1	0	0	0	0	0	0	0	0	—1
Cincinnati	0	0	0	1	1	0	1	0	x	—3

Runs—Stringer, F. McCormick, Werber, Gleeson. Errors—Werber (2). Runs batted in—Stringer, F. McCormick, Lombardi, Gleeson. Two-base hit—Werber. Home runs—Stringer, F. McCormick, Gleeson. Sacrifice—M. McCormick. Left on bases—Chicago, 10; Cincinnati, 5. First base on balls—Off Eaves, 2; off Vander Meer, 3. Struck out—By Eaves, 2; by Vander Meer, 8. Hit by pitched ball—By Eaves (F. McCormick). Umpires—Ballanfant, Barlick and Pinelli. Time of game—Two hours 5 minutes. Attendance—2759 paid; 6315 ladies.

Sam Barry Takes Over Old Boss' Post at U.S.C.

Associated Press WIREPHOTO
SAM BARRY

Aide to Howard Jones For Past 12 Years Gets 1-Year Contract

By the Associated Press

Los Angeles, Aug. 15.—Sam Barry will carry on where the late Howard Jones left off as headman of the University of Southern California football regime.

The likable Sam, christened Justin McCarthy Barry 48 years ago in Aberdeen, S. Dak., was named head football coach of the mighty Trojans today. President Rufus V. Von Kleinsmid of the university announced the appointment.

A youngish-looking veteran of a quarter century in major college athletics—the last 12 years as chief assistant to Jones and head coach of basketball and baseball—Barry stepped into his old master's shoes with the same length contract Jones worked under — a year-to-year agreement.

$7000 Or More

The salary was not disclosed, but best guesses placed the figure at between $7000 and $10,000. Jones was believed to have received between $12,000 and $15,000 a year during his long tenure at U. S. C.

"I consider it a great honor to be selected for the job," Barry said. "I'll certainly do my best and try not to let down those who have

See BARRY, Page 17, Column 3.

Pauline Betz Bows in Upset In Semifinals

By the Associated Press

Manchester, Mass., Aug. 15.—Cool and unerring Helen Bernard, of New York City, knocked top-seeded Pauline Betz, Rollins College coed, out of the seventeenth annual Essex Country Club Invitation Tennis Tournament today in straight sets, 6—3, 6—3.

The blond Cornell junior, seeded fourth, gained the tournament finals along with unseeded Margaret Osborne, of San Francisco, who was forced to three sets by first-seeded Mary Arnold, of Los Angeles, in winning, 8—10, 6—3, 6—3.

Miss Bernard won from the baseline in her semifinal match with the favored Miss Betz, who was beaten by Alice Marble in last year's finals. The 20-year-old New York City girl calmly played back and permitted Miss Betz to commit errors that contributed to her defeat.

Miss Osborne, 23-year-old brunette, won with her accustomed hitting courage at the net.

After dropping the long first set, Miss Osborne powdered the ball past Miss Arnold to win the next sets easily.

She also teamed with Patricia Canning, of Hidden Valley, Calif., for a strenuous semifinal doubles victory over Miss Bernard and Louise Brough, of Beverly Hills, Calif., 6—4, 3—7, 6—4.

Miss Betz and Miss Bundy, topseeded, came through in the other doubles bracket with a straight-set triumph over Miss Arnold and Hope Knowles, of Chestnut Hill, Pa., 6—2, 6—2.

5 D. C. Marksmen Seek Honors in Grand American

Five Washington marksmen will compete in the Grand American Handicap shoot at Vandalia, Ohio, next week.

District entrants include Cawood Oliver, runner-up in the District of Columbia championship, who goes in place of Walter S. Wilson, titlist, who is unable to attend. Others are Dr. J. C. Wynkoop, delegate to the annual meeting of the Amateur Trapshooting Association; Julian Marcey, W. F. Burrows, and Washington Gun Club president, Col. J. R. Hall.

The Washington club will hold a practice shoot for the event today with prizes in two events. The program opens at 2 p. m.

Red Birds Get Nahem

Columbus, Ohio, Aug. 15 (AP).—The pitching staff of the American Association-leading Columbus Red Birds was bolstered today with the addition of Sam Nahem, obtained on option from the parent St. Louis Cardinals.

Atlanta Star Named As 'Most Valuable'

Nashville, Tenn., Aug. 15 (AP).—Lester Burge, slugging young first baseman of the Atlanta Crackers, who was sold recently to the Brooklyn Dodgers, was selected today as the Southern Association's most valuable player in a poll of managers conducted by Fred Russell, Nashville Banner sports editor.

Four pilots named Burge for first place. Runnerup was Burge's teammate, Center Fielder Buddy Bates, who received three first-place votes. Burge has hit 35 home runs to lead the league and is batting .321.

The Box Score

Boston.	AB	R	H	O	A	E
Finney, rf	4	0	1	0	0	0
Fox, cf	4	0	1	1	0	0
Cronin, ss	2	1	1	2	4	0
Williams, lf	2	0	0	2	0	0
Tabor, 3b	3	0	1	0	5	0
Foxx, 1b	2	0	0	15	0	0
Doerr, 2b	3	1	2	1	3	1
Peacock, c	3	1	1	0	0	0
Johnson, p	2	0	1	0	3	0
Ryba, p	1	0	0	0	1	0
Totals	26	3	8	21	16	1

WASHINGTON.	AB	R	H	O	A	E
Case, lf	4	0	1	1	1	0
Cramer, cf	3	1	1	1	0	0
Lewis, rf	2	2	2	1	0	0
Travis, ss	3	1	1	2	3	0
Vernon, 1b	4	0	1	8	0	0
Archie, 3b	4	1	1	3	3	0
Bloodworth, 2b	3	1	1	1	2	0
Evans, c	3	0	2	3	0	0
Carrasquel, p	3	0	0	1	2	0
Totals	29	6	10	21	11	0

Boston	0	2	1	0	0	0	0	0		—3
WASHINGTON	0	0	0	1	3	1	1			—6

Called on account of rain.

Runs batted in—Peacock, Johnson, Cronin, Evans, Vernon (3), Archie, Case. Two-base hits—Peacock Archie, Case. Three-base hit—Lewis. Home run—Cronin. Double plays—Carrasquel to Travis to Vernon, Johnson to Cronin to Foxx, Bloodworth to Travis to Vernon, Tabor to Doerr to Foxx. Left on bases—Boston, 5; Washington, 6. First base on balls—Off Carrasquel, 3; off Johnson, 4. Struck out—By Carrasquel, 2. Hits—Off Johnson, 7 in 4 1-3 innings; off Ryba, 3 in 2 2-3 innings. Losing pitcher—Johnson. Umpires—Pipgras, Rommel and Geisel.

Double X Jimmy Is a Dead Bird at Third

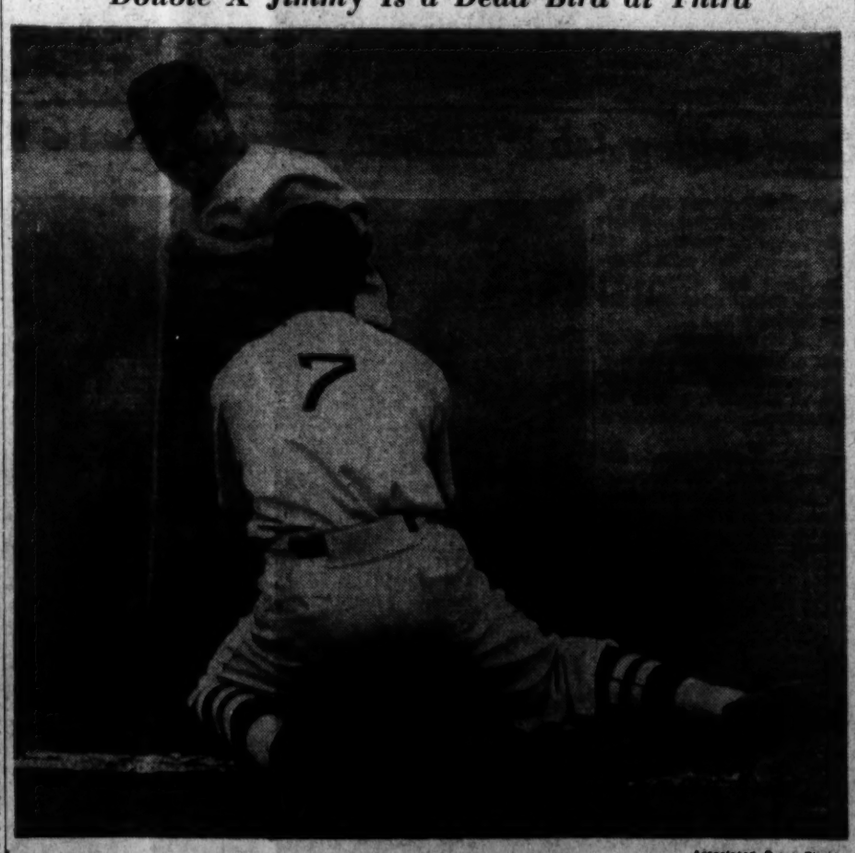

Associated Press Photo

Boston First Baseman Jimmy Foxx wasn't fast enough to get all the way from first to third on Bobby Doerr's single in the third inning of yesterday's Washington-Boston game and George Archie, Nats' third baseman, tagged Foxx out after taking throw from Leftfielder George Case

Gastonia Beats Baltimore, Meets Costello Today

By the Associated Press

Albemarle, N. C., Aug. 15.—Gastonia eliminated Baltimore from the ninth regional junior baseball tournament today by beating the Marylanders, 7-0, behind the four-hit pitching of Lefty Carroll.

Gastonia will meet the Vincent B. Costello Post team, of Washington, D. C., in the tournament finals tomorrow. If Gastonia wins the first game tomorrow, a second game will be necessary between the same clubs, but if Washington wins the first a nightcap will not be necessary. Washington has not lost a tournament game, but Gastonia has lost one in the double elimination series.

8 Years a Cripple, Portland Girl Shatters Swimming Record

By the Associated Press

High Point, N. C., Aug. 15.—Fourteen-year-old Nancy Merki, who was a cripple the first eight years of her life, set a new American record for the 1,500 meters today as she sent her Portland, Oreg., team booming into the lead on the first of the A. A. U.'s national women's swimming championships.

Slender little Nancy, a junior at Grant High, Portland, trimmed an amazing 17 seconds off the five-year-old mark of Lenore Kight Wingard.

She swam the approximate mile over City Lake's 50-meter course in 22:12.2 and she needed every second of it, for 17-year-old Ann Hardin, of Indianapolis, matched her, stroke for stroke, over the full distance and also shattered the old record by a wide margin. Her time was 22:12.3.

Miss Merki's performance was still shy of the world record of 21:45.7, held by Denmark's Hveger.

Brenda Helser, Miss Merki's beauty queen teammate on the Multnomah Club team of five girls, got the Portlanders off to a fine start by copping the 100-meter dash for the second straight year.

She nosed out Marylin Sahner, of the New York Women's Swimming

See SWIM, Page 17, Column 4.

Leonard to Seek 8th in Row Today; Will Face Grove

Dutch Leonard, owner of a seven-game winning streak, takes it to the mound against the Boston Red Sox today. He'll be trying to annex his fourteenth victory of the season.

It will be Leonard vs. Lefty Grove, the only 300-game winner now pitching in the majors. Grove has been balked twice in his last two starts. He was knocked from the box by the Nats last weekend in Boston.

Leonard, if he scores an eighth straight triumph today, will tie Bob Feller's record winning streak of the year in the American League.

This Morning

With Shirley Povich

POVICH

For the high crime of finishing in the second division with a second-division ball club, Del Baker will probably be fired as manager of the Detroit Tigers. Owner Walter O. Briggs has been intimating very strongly, at least, that Baker won't be rehired. What a whale of a difference ten months can make.

Last October, Baker was gubernatorial timber in Michigan. He had just steered the Tigers into the 1940 pennant in a dramatic late-season rush. Under Baker, the Tigers outgamed the Cleveland Indians to win the pennant. Nobody credited them with being a great ball team, but Baker apparently had done a job on them. He was generally regarded as a very smart manager.

The Tigers, in fact, were held in such low esteem even after winning the pennant, that one wag suggested a new World Series record for the books even before the 1940 World Series started. He cracked: "First time a second-division club ever represented the American League in the World Series." The Tigers had, indeed, won the pennant under Baker on almost sheer spirit. They won it despite the worst infield in the league.

The evidence is that Mr. Briggs is completely spoiled as a big league club owner. He got off to too successful a start. He took over the Detroit club from the late Frank Navin before the 1934 season started, and Manager Mickey Cochrane won him two pennants and a World Series right off the bat. Pennants came easily and quickly to Mr. Briggs.

Pennants Off Assembly Line

In fact, the supposition is now that Briggs expects his pennants to toll off the assembly line like the automobile bodies he manufactures for automobiles. He may be finding it difficult to understand why his clubs shouldn't always win the pennant. He didn't trifle with Mickey Cochrane long after Cochrane failed to win pennants.

Briggs looked on with disappointment as Cochrane failed to land the Tigers any higher than second in the two seasons following the pennant-winning years of 1934-35, and when Cochrane's club was anchored around fourth place in 1938 he fired Cochrane. He was firing the manager with the best winning percentage of any manager in the league, incidentally.

Baker got the job in midseason of 1938 and he was on thin ice when the Tigers finished no better than fifth in 1939. But Briggs displayed amazing forbearance at that point and gave Baker another contract. Baker saved his job in 1940 by winning the pennant. The flavor hasn't lasted, though. The 1941 Tigers are buried in sixth place and could finish seventh, or eighth.

It isn't Baker's fault, of course. Hank Greenberg's loss to the Army stripped the club of its greatest asset. Buck Newsom is having one of his bad years. Charley Gehringer has the miseries, Rudy York isn't hitting .300, Tommy Bridges is a once-a-week pitcher, Schoolboy Rowe is a bust, and Pat Mullin, the only good young player Baker came up with this year, broke his shoulder in midseason and had to retire.

Baker No Flaming Personality

Businessman Briggs, however, being used to success, is displaying none of the tolerance of, for example, Clark Griffith. The owner of the Nats, a hard-bitten baseball man, can appraise his own team and understand why it shouldn't win the pennant. He can understand that rebuilding a ball club is a long pull. His own pennants came at 12 and eight-year intervals. He wasn't spoiled by any immediate successes, a la Briggs.

Baker has never been any flaming personality on the ball field. Mickey Cochrane was, but that fact didn't save his job. The present manager of the Tigers is on the smooth, silent type who plays the percentages, keeps his ball players happy, and shrinks at being an exhibitionist. He's a good manager. He can fire a team up, as he proved last season, without making any on-field demonstrations.

We don't want to be a bleeding heart, though, in the cause of Baker. He's done all right. When the Tigers were winning pennants under Cochrane and Baker was a coach, he was probably the highest-paid coach in the majors. His salary and bonuses from a free-spending Briggs totaled $15,000 a year, more than some managers in the league were getting. If Briggs paid him that much as a coach, his salary as a manager for the past two seasons can only be conjectured. Baker is no pauper.

But when Baker took the job as Cochrane's successor, he was freely warned that he was sticking his neck out. He was trading the security of his coaching job for a shot at the big dough. Coach Art Fletcher, of the Yankees, could have been the Yankee manager for the taking of the job several years ago, but he demurred. He knew managers were fired much more quickly than coaches. If two pennants in five years weren't enough to hold Mickey Cochrane's job at Detroit, what could Baker anticipate?

Clifton's Storm Wins Berryville Show Title

Dark Horse's Victory Proves Surprise; Spring Hope, Big Boy Tie for Reserve

By Anne Hagner

Post Staff Writer

Berryville, Va., Aug. 15.—Out of the nowhere and into the hunter championship of the Clarke County Horse Show came Clifton's Storm, from Dr. Lewis M. Allen's breeding establishment near here today.

The gray 4-year-old is by no means obscure as to bloodlines—he is by the famed Coq Gaulois out of Lough Storm—but his background in the two-day show made him definitely a dark horse when the hunter championship preliminary rolled around.

Hitherto only three horses had been granted a spot in the figuring, Mrs. M. E. Whitney's Spring Hope and The Bear and Mr. and Mrs. George P. Greenhalgh's Big Boy, representing their Springsbury Farm nearby.

When Clifton's Storm, with Wilbur Ladd up, won the blue ribbon in the preliminary, many ringsiders suddenly realized that if the colt had enough points to qualify for that event, he might have enough to challenge the top horses. Still no one considered that his succession of victories in green classes and his final climaxing triumph in the R. Howell Page Memorial event would be sufficient to prove a serious menace—until the points were counted.

Pair Tie for Reserve

After 20 minutes' deliberation, committee members finally decided that the gray-roan youngster from the neighboring farm had 16 points and that Spring Hope and Big Boy were tied, not for the championship as was originally supposed, but for the reserve award. Each took 14 points.

While exhibitors chatted about Dr. Allen's unexpected honors, judges eyed the remaining pair for confirmation and gave the ribbon to Spring Hope, who was ridden throughout the show by Margaret Cotter.

Minus Spring Hope's anticipated championship, the Whitney contingent was not without cheer—its two open jumpers, Blue Eagle and First Night, had taken the title and the reserve in their division, making a creditable score of three out of four tri-colors for Llangollen Farm.

Five of Blue Eagle's tallies were owed directly to the disappointing knockdown-and-out class, which went to 6 feet last year and produced only four entrants currently. One of them, Miss Cotter's Rocksie, reported slightly lame so that the jump-off was between the Whitney duo and Alexis Sommaripa's Tovarich.

After Sommaripa's mount was

See BERRY, Page 17, Column 4.

The Majors

American League

Standing of the Teams

	W.	L.	Pct.	G.B.
New York	78	33	.672	....
Cleveland	59	51	.536	16
Boston	58	54	.522	17½
Chicago	59	55	.518	18
Detroit	52	61	.460	24½
Philadelphia	50	61	.450	25½
WASHINGTON	46	64	.418	29
St. Louis	45	64	.413	29½

Yesterday's Results

WASHINGTON, 6; Boston, 3 (called in seventh, rain).
Philadelphia at New York (rain).
Chicago, 5; Cleveland, 2 (night).
St. Louis, 6; Detroit, 1 (night).

Games Today

Boston at WASHINGTON.
Grove (7-5) vs. Leonard (13-10).
Philadelphia at New York.
Knott (10-9) vs. Ruffing (13-4).
Cleveland at Chicago.
Bagby (8-9) vs. Rigney (8-10).
Detroit at St. Louis.
Gorsica (6-9) vs. Auker (9-12).

National League

Standing of the Teams

	W.	L.	Pct.	G.B.
St. Louis	71	39	.645	....
Brooklyn	70	39	.642	½
Pittsburgh	58	48	.547	11
Cincinnati	58	48	.547	11
New York	53	53	.500	16
Chicago	48	63	.432	23½
Boston	45	64	.413	25½
Philadelphia	39	73	.371	33½

Yesterday's Results

Cincinnati, 3; Chicago, 1.
New York at Philadelphia (rain).
St. Louis at Pittsburgh (rain).
(Only games scheduled.)

Games Today

Brooklyn at Boston.
Higbe (16-7) vs. Earley (2-4).
St. Louis at Pittsburgh.
White (14-3) vs. Heintzelman (7-8).
New York at Philadelphia.
Wittig (3-5) vs. Hughes (8-11).
Chicago at Cincinnati.
Olsen (9-6) vs. Riddle (12-3).

Dubofsky to Be 'Guest' Teacher at Post Gridiron School

Hoya Coach To Lecture Wednesday

Program for 5 Days Set as Fox, O'Leary And Ehrlich Meet; Centralites Entered

Maurice (Mush) Dubofsky, popular line mentor at Georgetown University, yesterday agreed to act as "guest" coach at The Washington Post's football school starting Monday, swelling the list of local grid standouts who will lecture and demonstrate at the affair.

Dubofsky, the Hoyas' former All-Eastern guard, will appear at the Post school at Eastern High on Wednesday, following appearances of Phil Fox, Eastern coach, and Central's Coach Hardy Pierce the two previous days. He will speak on the subject he knows best, considering his own college career and the stellar forward walls he has developed at Georgetown—line play.

"Faculty" Convenes

Meanwhile, the local football luminaries who will undertake day-by-day teaching at the Post's first school held their last meeting before the deadline and arranged the first five days' program. With Devitt's Coach Jim O'Leary and Sam Fox, regular of the Ohio State eleven, doing the suggesting Les Ehrlich, the "baby" of the coaching crew, wrote down a daily 4 to 6 p. m. program something like this:

MONDAY—Roll call, followed by calesthenics. Then thorough instruction in "The Elements of the Charge."

TUESDAY—Roll call, followed by calesthenics. Then illustration and practice in "The Four Types of Blocks."

WEDNESDAY—Roll call, followed by calesthenics. Then instruction in "The Elements of Tackling."

THURSDAY—Roll call, followed by calesthenics. Then a recapitulation of subjects studied the first three days.

FRIDAY—Roll call, followed by calesthenics. Then demonstrations and practice in kicking and passing.

Entries Pour In

As may have been noted, setting-up exercises form an important part of each day's program. The Post's school hopes to toughen its students for the grind later on as well as give them the fundamentals of the game.

Entries continued to pile into The Post sports department yesterday, including those from four Central High players—Jim Kurz, end; Gene Dunn, back; Sid Isis, center, and Jack Emmans, back. The only qualification a youngster must have to fill out the blank below and enter the school is that he be 14 years of age or over.

Mrs. Minnix Wins British Relief Match

Mrs. A. C. Minnix won the British War Relief Tournament, an added event on the D. C. Women's Golf Association card, yesterday at Army and Navy with nines of 48 and 44 for a 92, minus 15 handicap strokes for a net 77.

Half of the $1 entry fee from 58 players went to the fund.

Mrs. Betty Meckley had little competition for the low gross award, winning with nines of 40 and 43 for an 83.

The host club supplied the next five winners, in order: Mrs. Paul Rutledge, new District tournament champion, 93—15—78; Mrs. W. E. Mackintosh, 99—21—78; Mrs. L. Y. York, 99—20—79; Mrs. E. T. King, 99—17—81, and Mrs. Joseph Foy, 106—25—81.

Mrs. W. F. Tompkins, Chevy Chase, with 93—12—81, and Mrs. S. L. Lyons, Army and Navy, 94—13—81, completed the prize winners.

Post Football School Entry Blank

Name .....

Address .....

School .....

Position .....

(Mail to Post Football School Editor before midnight, Aug. 16)

Presenting: The Post Grid School's Faculty

Post Staff Photo

They may not look so cheerful next week with a couple hundred young football candidates on their hands, but coaches of The Washington Post's grid school looked happy enough yesterday as they discussed final plans for the two-week session starting Monday. Les Ehrlich (left), former All-Metropolitan center from Tech, will handle pivotmen and guards; Sam Fox, Ohio State end who formerly played at Central, will handle tackles and wingmen, and Jim O'Leary, Devitt Prep coach who played his football at Texas Tech, will take over the backfield men

Unafraid, 'Skins Visit Chicago, But Miss Bears by 300 Miles

Andy Farkas, Wilbur Moore, 2 Rookies Join Party in Windy City; Andy Says He's Ready

By Walter Haight

Post Staff Writer

Kansas City, Mo., Aug. 15.—Disguised as tourists, the California-bound Washington Redskins slipped into Chicago, the lair of the 73-0 Bears, this morning. An hour later, with a "Washington Redskin" sign displayed in the window of their special car for the first time, they chugged westward, failing by some 300 miles of contacting the Bears, who are training at Delafield, Wis., for the All-Star game.

Dick Todd, second-leading scorer for the Redskins last year, may become a definite holdout tomorrow. He has refused to sign although offered a 15 per cent raise. He has been ordered to join the Washington party tomorrow at Amarillo, Tex. Todd, however, has intimated that he will remain on his small ranch at Crowell, Tex.

Veterans Andy Farkas and Wilbur Moore, along with Rookies Frank Clair and Sam Goldman, joined the contingent at the Windy City. Farkas, weighing 212 pounds, after several weeks of training in northern Michigan, declared himself shipshape for the coming season. The former Detroit U. star, who led the league in points and touchdowns two years ago, played only five minutes last year and that in the closing stages of the championship game.

With Charlie Malone definitely retired from pro football, the Redskins do not intend to be weak at the ends. In all, they have ten ends under contract and of the dozen players comprising the group at this part of the trip to San Diego, six play that position.

Ki Aldrich, who joins the squad tomorrow at Clovis, N. Mex., with Sammy Baugh, is now regarded as a "gift" to the Redskins. He came to the Washington team in an outright trade with the Cardinals, who took Jimmy Johnston for the 1938 Texas Christian All-American. Since the deal, Johnston, who was about to be drafted, has joined the Air Corps.

Cards Acquire Pollet

St. Louis, Aug. 14 (AP).—The St. Louis Cardinals announced tonight that Howard Pollet, 20-year-old southpaw pitching sensation of the Texas League, had been acquired from their Houston farm and would join the Red Birds during their current trip.

Pro Grid Boss Approves 16 Exhibitions

By the Associated Press

Chicago, Aug. 15.—Elmer Layden commissioner of professional football, today approved a schedule of 16 exhibition games for National League teams. Five of the games involve the Kenosha (Wis.) Cardinals, a strong independent team coached by Johnny Blood, a former National League star.

The Champion Chicago Bears, who meet the College All-Stars in Chicago August 28, open the exhibition schedule at Kenosha on August 19. After the All-Star game, the Bears embark on an ambitious program which calls for three games in six days. They meet the New York Giants in Chicago on September 7, the Brooklyn Dodgers in Brooklyn on September 9 and a team of All-Stars in Boston on September 11.

Only games between National League teams which do not meet in the championship season were approved by Commissioner Layden:

The Schedule

Aug. 19—Chicago Bears at Kenosha, Wis.
Aug. 23—New York at Green Bay.
Aug. 26—Philadelphia at Kenosha.
Aug. 31—New York vs. Kenosha at St. Paul, Minn.
Aug. 31—Brooklyn vs. Stamford at Stamford, Conn.
Sept. 1—Detroit at Pittsburgh.
Sept. 6—Washington intrasquad game at San Diego.
Sept. 7—New York at Chicago Bears.
Sept. 7—Philadelphia vs. Green Bay at Milwaukee.
Sept. 9—Chicago Bears at Brooklyn.
Sept. 9—Chicago Cardinals at Kenosha.
Sept. 11—Chicago Bears vs. All-Stars at Boston.
Sept. 14—Washington vs. Pinckert All-Stars at Los Angeles.
Sept. 14—Brooklyn vs. Churchill at Springfield, Mass.
Sept. 20—Washington intrasquad game at Colorado Springs.
Sept. 23—Cleveland at Kenosha.

Chisox Defeat Indians, Near Third Place

By the Associated Press

Chicago, Aug. 15.—The Chicago White Sox climbed to within a half game of third place in the American League tonight by defeating Cleveland, 5 to 2, before 34,879. It was their twelfth victory in 15 games.

Manager Roger Peckinpaugh of the Indians was banished from the field for the second time within a week during a protest of an interference decision called against Cleveland First Baseman Hal Trosky by Umpire Cal Hubbard in the seventh inning.

The Sox bunched five of their nine hits off Southpaw Al Smith in the sixth and seventh innngs to score all their runs in those two frames. Singles by Bob Kennedy and Mike Tresh followed a fumble by Shortstop Lou Boudreau and a pass for two runs in the sexth, while Myril Hoag's single and doubles by Taft Wright and Moose Solters led to three runs in the seventh.

Buck Ross allowed seven hits in turning in his third victory for the Chicagoans.

Cleveland	AB	H	O	A	Chicago.	AB	H	O	A
B'dreau,ss	4	1	2	2	K'loway,2b.	3	1	2	3
Keltner,3b	4	0	0	1	Kuhel,1b..	5	1	11	1
Walker,lf..	4	1	0	0	Hoag,cf....	5	1	5	0
Heath,rf..	4	2	4	0	Wright,rf..	4	2	1	0
Trosky,1b.	4	1	9	1	Appling,ss.	2	0	2	2
C'pbell,cf.	4	1	1	0	Solters,lf..	2	1	2	0
Mack,2b...	3	0	4	3	K'nedy,3b..	3	1	1	3
*Ball.....	1	0	0	0	Tresh,c....	3	1	7	0
Hemsley,c.	2	0	3	0	Ross,p.....	4	1	1	2
†Rosenthal	1	0	0	0					
A.Smith,p.	3	1	1	0					
Brown,p..	0	0	0	2					
Totals..	34	7	24	9	Totals..	33	9	27	11

*Batted for Mack in ninth.
†Batted for Hemsley in ninth.

Cleveland	0	0	0	1	0	0	0	1	0	—2
Chicago	0	0	0	0	0	2	3	0	x	—5

Runs—Walker, Heath, Hoag, Wright, Appling (2), Solters. Error—Boudreau. Runs batted in—Heath, Campbell, Solters (3), Kennedy, Tresh (2). Two-base hits—Boudreau, Campbell, Wright, Solters. Three-base hit—Walker. Double play—Trosky to Boudreau. Left on bases—Cleveland, 6; Chicago, 10. First base on balls—Off A. Smith, 6; off Brown, 1; off Ross, 1. Struck out—By A. Smith, 3; by Ross, 1. Hits—Off A. Smith, 9 in 6⅓ innings; off Brown, 0 in 1⅔ innings. Losing pitcher—A. Smith.

Mrs. Falls Wins Ladies' Tourney

Mrs. Marion Falls was down with her putt on the eighteenth green yesterday to take first honors in the Ladies' Day "tombstone tournament" at Washington Golf and Country Club. Her score was an even 90.

On the green, but both several feet away, were Mrs. Wilda Martin and Mrs. Harold Willie, who tied for second.

Congressional Club

At Congressional Country Club a "selective hole tourney," with one-half handicap allowance, was won by Mrs. F. G. Awalt, with 47—6—41. Boasting the same net score were Mrs. H. J. Klossner, with 50—9—41, and Mrs. C. E. Slawson, with 53—12—41.

Ben Hogan's Golf Challenge Match Set Here

By Merrell W. Whittlesey

Benny Hogan and Jimmy Demaret, the Inverness four-ball champions who challenged any two golfers in the world for a match—any amount, any time and any place—will get their wish right here in Washington.

The two topnotch pro golfers will meet Craig Wood, the National Open champion, and Vic Ghezzi, the National P. G. A. titleholder, in a 36-hole match over a course to be announced. The date will be in the latter part of October.

The match will be sponsored by the District golf professionals and was announced by Wiffy Cox, the Middle Atlantic P. G. A. president and Congressional pro, following a meeting yesterday at Indian Spring.

Hogan is currently leading the pro money winners and is in a position to pass Sammy Snead's all-time mark of two years ago. The Hershey, Pa., professional and his colorful partner, Demaret, who has won just about everything but a major tournament, are one of the biggest drawing card teams in golf today.

Wood's appearance here will be his first since the blond shotmaker won the Open and Augusta Masters. His partner, the surprise P. G. A. titlist, is also his victim in the recent $2500 winner-take-all-match for the unofficial pro championship held in Ohio.

The match is a natural from every angle and with the current major championship titleholders as partners against the challenging Texans it will attract Nation-wide interest. With all the District pros in back of the 36-hole affair, it is assured of being a financial success.

Open Set Thursday

Cox made no announcement as to who was in back of the match, but he has been a life-long friend of both Wood and Ghezzi. Cox, Mel Shorey, Al Houghton, Gene Larkin, Al Jamison, Bob Barnett and Billy Hardy attended the meeting.

The date of the Washington Open was set for Thursday, September 4, over the 36-hole route at Indian Spring, for a purse which may reach $500. Al Houghton will announce the entry closing date and details for the dinner to follow next week.

Cox also announced other tournament dates, including two of Bob Barnett's annual events at Chevy Chase, the pro-senior October 10 and the pro-"course stormers" October 24. Pro-amateurs, at Baltimore August 25 and Woodmont October 6, have been added to the card while Cox confirmed dates for the pro-lady September 2 at Congressional, sponsored by the D. C. Women's Golf Association, a pro-amateur at Columbia September 8 and the Grosner match-play pro-am at Manor September 15, 16, 17.

Bob Muncrief Checks Tigers, Browns Win

By the Associated Press

St. Louis, Aug. 15.—Rookie Bob Muncrief checked the Detroit Tigers on six hits tonight while the St. Louis Browns made a like number of flows good enough for a 6 to 1 triumph, largely because of Outfielder Joe Grace's third inning homer with two on base.

A round trip smash by Bruce Campbell in the fourth, his 12th of the year, spoiled a shutout for Muncrief who did not walk a man and allowed only one other runner to reach third as he chalked up his eighth triumph against six losses.

Dizzy Trout started on the mound for the Tigers but was replaced by Les Mueller after the third inning when the Browns pushed over four runs on three hits, including Grace's fifth circuit clout of the season.

Detroit.	AB	H	O	A	St. Louis.	AB	H	O	A
Radcliff,lf.	4	1	0	0	Heffner,2b.	5	1	3	4
G'inger,2b	4	1	2	3	Clift,3b....	4	0	1	4
McCosky,cf	4	1	3	0	McQu'n,1b.	4	1	10	1
Higgins,3b	4	0	2	2	Judnich,cf.	4	2	3	0
C'pbell,rf..	4	3	3	0	C'lenbine,lf.	1	0	1	0
York,1b...	3	0	8	1	Grace,rf....	3	1	4	0
Sullivan,c.	3	0	5	0	B'ardino,ss	3	0	2	1
Cr'cher,ss.	3	0	1	2	Swift,c....	3	0	3	0
Trout,p...	1	0	0	0	Muncrief,p	3	1	1	1
Mueller,p..	1	0	0	0					
*Franklin.	1	0	0	0					
Mandera,p.	0	0	0	0					
Totals..	32	6	24	8	Totals..	30	6	27	11

*Batted for Mueller in eighth.

Detroit	0	0	0	1	0	0	0	0	0	—1
St. Louis	0	1	4	1	0	0	0	0	x	—6

Runs—Campbell, McQuinn, Judnich (2), Cullenbine, Grace, Swift. Errors—Sullivan, Higgins. Runs batted in—Swift, Judnich, Grace (3), Campbell, Heffner. Two-base hits—Radcliff, Judnich, Campbell. Three-base hit—Muncrief. Home runs—Grace, Campbell. Sacrifice—Muncrief. Double play—Berardino to Heffner to McQuinn. Left on bases—Detroit, 4; St. Louis, 7. First base on balls—Off Trout, 3; off Mueller, 3. Struck out—By Trout, 1; by Mueller, 3; by Muncrief, 2. Hits—Off Trout, 4 in 3 innings; off Mueller, 1 in 4 innings; off Mandera, 1 in 1 inning. Losing pitcher—Trout. Umpires—McGowan, Quinn and Rue. Time of game—One hour 55 minutes. Attendance—9231.

Charlotte Gets 2 Hits, Wins on Ortiz's Double

By the Associated Press

Durham, N. C., Aug. 15.—Moulder held Charlotte to two singles tonight, but the Hornets defeated Durham, 1-0, in the series opener.

Roberto Ortiz' hit in the first inning scoring Lyons accounted for the run. Ortiz is the property of the Washington Nats.

Charlotte.	AB	H	O	A	Durham.	AB	H	O	A
Carr,3b...	4	0	3	3	R'zzotti,3b	4	1	0	2
Hurst,lf...	3	0	1	0	D.Smith,lf.	4	1	2	0
Lyons,2b..	4	1	1	5	Burman,2b	3	0	2	2
Ortiz,rf...	4	1	0	0	Pfeiffer,1b.	3	0	10	1
Guerra,c..	3	0	3	2	Bruno,rf...	3	0	3	0
Robert,1b.	2	0	17	1	Jung'n,cf...	3	2	1	0
Mallory,cf.	2	0	1	0	Pfister,c...	4	0	6	0
Roberts,ss.	3	0	2	4	Rojek,ss...	4	1	2	3
Jacobs,p...	3	0	0	2	Moulder,p..	2	0	0	0
					*Gosh.....	1	0	0	0
Totals..	28	2	27	20	Totals..	31	5	27	8

*Batted for Moulder in ninth.

Charlotte	1	0	0	0	0	0	0	0	0	—1
Durham	0	0	0	0	0	0	0	0	0	—0

Run—Lyons. Run batted in—Ortiz. Two-base hit—Ortiz. Stolen bases—Hurst, Ramazotti. Left on bases—Charlotte, 2; Durham, 9. First base on balls—Off Jacobs, 4; off Moulder, 2. Struck out—By Moulder, 6. Umpires—Turner and Murray. Time of game—One hour 45 minutes.

BASEBALL 3 P. M. TODAY
Boston vs. Washington
Tomorrow: 3:00 P. M.
Boston vs. Washington
AMERICAN LEAGUE PARK

J. J. Agnew Appointed To Ring Commission

Police Lieutenant Succeeds Maj. Brown On District Body

Lieut. John J. Agnew, of the Third Precinct, has been appointed to the District Boxing Commission to succeed retiring Police Chief Ernest W. Brown, it was announced yesterday.

Acting Police Chief Edward J. Kelly recommended the appointment.

Agnew will be the junior member of a three-man commission which includes Chairman Claude W. Owen and Thomas P. Morgan, jr.

The new commissioner has been in the District Police Department since 1924. He was an acting lieutenant in 1939 and in March the following year was made a regular lieutenant.

Following his apointment yesterday, Agnew stated, "I'm tickled to death with my new assignment. I have always been interested in boxing. I seldom miss fights here. Although I have been informed of my appointment by most everyone I've yet to hear from the District Commissioners. I guess they will officially inform me in the morning."

Agnew will be 41 years old September 25. He was born in Philadelphia and moved to Baltimore. He served two years in the United States Marines and received his honorable discharge in October 1924 and in December of the same year joined the police force.

In 1937, the new commission member threw his wholehearted support behind the boxing show for the benefit of the Police Relief Association. He has been a guiding light in the annual Police-Firemen's Track and Field Day.

Agnew is well-known here and is one of the most popular members of the Police Department.

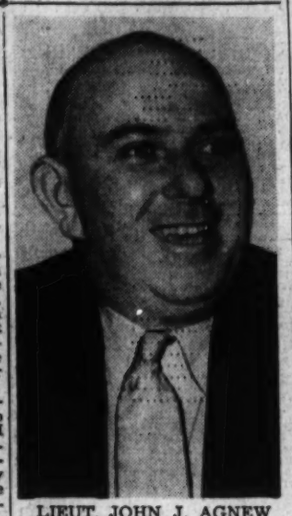

LIEUT. JOHN J. AGNEW

Sammy Snead Leads Golfers At Rochester

By the Associated Press

Rochester, N. Y., Aug. 15.—Slammin' Sammy Snead, Hot Springs, Va., posted a dazzling sub-par 66 today to lead a field of 140 shotmakers over Oak Hill's rain-sodden course in the first 18 holes of the $5,000 Times-Union Open.

Snead, battling such golfing greats as National Open Champion Craig Wood, Mamaroneck, and Little Ben Hogan, Hershey, Pa., top 1941 money winner, nipped three strokes from the regulation 70 in second place. Two strokes behind came pro Frank Commisso, of nearby Irondequoit, 34with 34, 35—69. Snead posted 33, 34.

Wood, out in 34 and back in 36, missed a chance for a tie with Commisso when he three-putted the seventeenth after missing a 2-footer, while Hogan, who ran into trouble on the traps, finished with two rounds of 36 for a total of 72.

Augie Nordine, Syracuse, equalled Wood's 70 to share third place.

Snead shot the first hole in par 4, holed an 18-foot putt on the 471-yard second for a birdie 3, played par to the sixth, where he made a 25-foot putt for a birdie 2, then finished the nine in regulation figures for a 33.

He stayed even with the course on the back nine until the fourteenth, where he dropped a 12-footer for another birdie 3. On the seventeenth hole he cut 4-par by a stroke and finally at home rimmed the cup and took a bogie 5.

Yankees Send Peek, Pitcher, to Newark

New York, Aug. 15 (AP).—The New York Yankees today optioned Right-handed Pitcher Steve Peek to their Newark farm in the International League—the club for which he pitched last year. With the Yanks he won four and lost two.

Ice Palace Pinmen Win Close Match

Two brand new Men's District League teams had their initial workout last night at the Ice Palace with Jack Talbert's boys finishing on top of Tom Murray's Arlington Bowling Center Aces by the narrow margin of a single pin, the final score being 1831 to 1830. Nick Paye, the Baltimore flash, was the front runner for the Ice Palace with a 142 single which he turned into a 397 set.

Ev Gardiner, Paye's partner from the Free State, turned in a 363 set, while Jack Talbert contributed 361; Ray Parkes, 360, and Jack Perrell, 350. Elvin Shank topped the Arlington boys with a fine 399 set, although Al Wright led for game with 158. Ollie Pacini posted a 374 string; Wright, 371; Paul James, 340, and Art Crown, 320. A return match is scheduled for Arlington next week.

BOB LEAHY STARS

Bob Leahy, United States Mail Equipment No. 2, was the hot shot of the Fort Davis Commercial League, his high game of 1[illegible] and 388 top set enabling his team to take three straight from United States Mail No. 1. The C.-J. Club boys were in fine fettle and won team highs after posting scores of 588 and 1623, and took the odd tilt from H. & J. Construction despite Charlie Bocher's 359 set for the latter. Frene's 357 set sparked a sweep by Hoffer Market over the Kurtz Killers, and Danny Dennis' 140 and 337 led a two-game win by Dixie Pig over Melvin Motors in spite of Eddie Hutchinson's 361 for the losers.

More Sports, Pages 14, 17

Bob Bensinger Scores Upset In Md. Tennis

By the Associated Press

Mountain Lake Park, Md., Aug. 15. Edgar Alcon, of Pittsburgh, Pa., seeded second in the Western Maryland tennis tournament, bowed before Robert Bensinger, of Washington, D. C., in straight sets today.

Bensinger, seeded fourth, defeated the Pennsylvanian, 6—3, 6—1, in one of the few matches played during the day.

Ralph Weber, tournament manager, announced that today's rain would force some of the finals events to be played Sunday, rather than tomorrow.

Bensinger will meet the winner of the semifinals slash between Alro Klinetob, of Peckville, Pa., and Jack Southworth, also of Pittsburgh, in the finai. Klibetob is the defending champion, and Southworth was seeded third.

In the only women's singles match, Joy Hartman, of Pittsburgh, had taken one set, 6—1, from Hazel Bishop, of Washington, before rain forced postponement of play.

The quarter-finals round of men's doubles was completed, but no semi-finals matches were played.

Billy Jacobs and Ed LeFleur, both of Baltimore, defeated Klinetob and Adrian Hartman, of Pittsburgh, in straight sets, 6—1, 6—4. Alcorn and Southworth defeated Charles Freer, of Washington, and Bensinger, 6—4, 4—6, 6—3.

Frank Roberts and Alex Keiles, both of Baltimore, defeated Robert Albert and Al Baker, both of Baltimore, 6—2, 9—7. Fred A. Messick, of Salisbury, and Price Colvin, of Baltimore, defeated Al McCabe, of Huntington, W. Va., and Dan Silvering, of Hershey, Pa., in three sets, 2—6, 6—1, 6—3.

With only four teams entered in the women's doubles, both semifinal matches were played. Frances Bassett, of Washington, and Miss Bishop defeated Ann Smith, of Cumberland, and Frances Barry, 6—0, 6—1.

Miss Hartman and Dolly Harris, of Pittsburgh, defeated Cara Weber, of Oakland, and Virginia Hood, of Washington, 6—1, 6—1.

McNeill Faces Schroeder in Casino Finals

By International News Service

Newport, R. I., Aug. 15.—The stage was set tonight for the final showing of the twenty-fifth annual edition of the Casino Invitation Tennis Tournament with Don McNeill, the Nation's No. 1 player and defending champion, and Frederick Schroeder, jr., coholder of the United States doubles crown, in the starring roles.

McNeill, who hails from Oklahoma City, Okla., gained the final round with a 7—5, 6—3, 6—2 win over Jack Kramer, Los Angeles.

Schroeder, who with Kramer captured the 1940 national doubles title, clinched his berth with an upset win over Frank Parker, the Altadena, Calif., wizard, 6—4, 8—10, 6—4, 6—4.

The Kramer-Schroeder doubles team, which begins defense of their title next week at Longwood Cricket Club, were forced to come from behind to overtake the New York combine of J. Gilbert Hall and Frank J. Bowden. The score was 1—6, 6—4, 4—6, 6—2, 6—0.

McNeill and Parker, the Nation's No. 2 doubles team, advanced into the final round with a 4—6, 6—3, 6—4, 6—2 victory over Wayne Sabin, Portland, Oreg., and Gardnar Mulloy, Coral Gables, Fla.

D. C. Elks and Their Skeet Tourney Spoils

Post Staff Photo

Proudly holding the trophies they won at the Grand Lodge reunion at Philadelphia in July are members of the B. P. O. E. Washington No. 15 skeet team. Left to right, they are L. C. Smithson, winner of the Lewis Trophy; Claiborne Woods, J. P. Gamble; Raymond Cox, winner of the individual high gun award; Ralph Murdock, and Exalted Ruler Allan Duvall

Announcing

THE FORMAL OPENING OF

STANLEY HORNER'S

ESSO SERVICENTER

SATURDAY, AUGUST 16th

You are cordially invited to visit us in our new home built and dedicated to SERVICE. By SERVICE we do not mean wiping the windshield or testing your tires. We try to be helpful in giving you advice about the fuel consumption of your car and other valuable information that will enable you to get top-notch performance from your car at a savings.

Complete Line of ATLAS PRODUCTS

ESSO CREDIT CARDS HONORED

STANLEY HORNER GASOLINES, INC.

FOURTH ST. AND FLORIDA AVE. N.E.

Chide Wins at Cumberland to Complete $389.80 Double

Columbus Purse Taken By Last Bet

Chide Pays $17.40; Scocca Is Winning Jockey; Pushkin Finishes Second

Special Dispatch to The Post

Cumberland, Md., Aug. 15.—With most of the 9,000 fans believing that the Knights of Columbus Purse was the outstanding event of the day, there were a scattered few in the crowd that were of the opinion that the most important race on the card was the second. In this race Chide, owned and operated by Harvey Norwood, completed a $389.80 daily double.

Finishing next to last in his most recent appearance, Chide was a different horse today. He was off in the first flight and raced head and head with Kitty's Rival until the latter decided that she was through for the day. Chide then drew out to a two-length lead and appeared an easy winner. However, Jockey Martinez, on Pushkin, had called on his mount and the Dulaney runner was begining to move. Danny Scocca kept at his work and brought the son of Chilhowee to the wire a length and a half before Pushkin. Kitty's Rival lasted long enough to save the show money.

Besides completing the long-priced double, Chide paid a $17.40 mutuel in his own right and covered the 6½ furlongs in 1:22 2/5.

The Knights of Columbus Purse, forced to be run in a sea of mud due to the downpour directly before the race, fell to the speed of G. G. Waugh, jr.'s Last Bet. The 3-year-old son of Balko took command soon after the break and led throughout the 6½ furlongs to gain the nod over J. Sand's Jungle Moon. Butcher Boy, favorite in the field of eight, got up for the short end of the purse.

Capably handled by Willie Kelly, Last Bet covered the distance over a sloppy track in 125 and returned his backers $14.90 for the usual $2 wager.

Cumberland Race Charts

Friday, August 15, 1941—By Palmer Heagerty.

WEATHER, CLOUDY; TRACK, FAST.

FIRST RACE—Five furlongs. Purse, $500; claiming. For maiden 2-year-olds. Start good. Won driving; place same. Went to post at 2:07½. Off at 2:08½. Winner, J. Goldberg's b. f. (2), by Jack High—Miles Away. Trained by R. L. Hanna. Value to winner, $325; second, $100; third, $50; fourth, $25. Time, 0:56.

Horses	Jockeys	Wt.	Post	Start	¼	Stretch	Finish	Straight
SIGNBOARD	(Woodstock)	111	8	8	3^h	3^h	1^1	$21.20
WHITE SEA	(Scocca)	111	5	5	6^2	2½	2^1	1.50
OLYMPIAN	(Martinez)	117	2	2	1^1	4½	3¾	2.80
SUN MAKER	(Bletzacker)	112	6	1	2^h	5½	4^1	17.60
CALAIS	(J.Hernandez)	114	3	6	4¼	1^h	5^h	28.15
NASSAU'S BEAU	(W.Kelly)	117	4	4	5^h	6^1	6^h	4.05
MISIDENTITY	(Dufford)	111	7	7	7^2	7^2	7^4	9.45
DASHING ALONG	(Churchill)	111	7	3	8	8	8	33.50

Two-dollar mutuels paid—SIGNBOARD, $44.40, $16.80, $6.40; WHITE SEA, $3.60, $2.60; OLYMPIAN, $3.40.

SIGNBOARD moved to the front while saving ground entering the stretch and was going away under pressure. WHITE SEA was off in the center of the pack, shot up between horses, but could not match the speed of the winner in the last sixteenth. OLYMPIAN had a good lead early and then faltered. SUN MAKER also tired from early usage. CALAIS got to the front and tired.

WEATHER, DRIZZLING; TRACK, FAST.

SECOND RACE—Six and one-half furlongs. Purse, $500; claiming. For 3-year-olds and upward. Start good. Won handily; place same. Went to post at 2:41. Off at 2:41½. Winner, H. Norwood's br. g. (5), by Chilhowie—Denise. Trained by H. Norwood. Value to winner, $325; second, $100; third, $50; fourth, $25. Time, 1:22⅖.

Horses	Jockeys	Wt.	Post	St.	¼	½	Str.	Fin.	Straight
CHIDE	(Scocca)	113	6	2	3^1	1^h	1^1	1½	$7.70
PUSHKIN	(Martinez)	118	2	4	3^h	3^1	3½	2^h	8.10
KITTY'S RIVAL	(Delpino)	109	7	1	1^{hd}	2^h	2^1	3½	8.95
CANROCK	(C.Kirk)	113	1	5	5½	5^h	5^2	4^h	16.80
BEACON QUEEN	(W.Kelly)	112	8	8	4½	4½	6^h	5¼	2.40
DEODO	(West)	114½	5	7	7^1	6^1	4^h	6^2	18.10
DONA MONTEZ	(Scott)	113	4	3	8	7^h	7^1	7^2	13.35
WHATOPIT	(Vasseli)	108	3	6	6^h	8	8	8	2.50

Two-dollar mutuels paid—CHIDE, $17.40, $9.90, $6.70; PUSHKIN, $6.80, $4.70; KITTY'S RIVAL, $5.90.

CHIDE raced KITTY'S RIVAL into defeat in the opening half, drew out to a good lead on the turn, but was hard ridden to stave off the closing bid of PUSHKIN. The latter was never far off the leaders and closed willingly. KITTY'S RIVAL was unable to outrun the winner in the early stages and weakened. CANROCK could not seriously threaten. BEACON QUEEN was off last and could not threaten.

Daily Double—SIGNBOARD and CHIDE Paid $389.80.

THIRD RACE—About 2 miles. Purse, $500; allowances. Steeplechase. For 3-year-olds and upward. Start good. Won handily; place driving. Went to post at 3:10. Off at 3:11. Winner, A. A. Fisback's br. g. (7), by Zacaweista—Zennotta. Trained by A. A. Fisback. Value to winner, $325; second, $100; third, $50; fourth, $25. Time, 3:39⅗ (18 jumps).

Horses	Jockeys	Wt.	Post	St.	5	10	15	Str.	Fin.	Straight
SPEED DEMON	(Miller)	147	6	7	5^1	3½	2^2	1^h	1^h	$9.45
RUNNING FOOL	(Grant)	146	2	4	1^1	2^1	3^2	2^1	2^1	10.55
ATOLL	(J.Brooks)	152	4	2	8	7^{10}	6^1	4^h	3½	12.00
MONKS SHADOW	(Poland)	148	5	6	2½	5½	5^1	5¼	4^2	11.00
WAR CHAT	(Taylor)	145	3	5	3^h	1^1	1¼	3^1	5^2	3.10
RISING SUN	(Riles)	136	7	8	6^2	4^2	4^h	6^{10}	6^{10}	1.90
PLAY PAL	(Hayhurst)	150	8	3	4^h	6^2	7^{10}	7^{10}	7^2	9.45
BUD'S LIGHT	(N.Brooks)	137	1	1	7^2	8	8	8	8	10.05

Two-dollar mutuels paid—SPEED DEMON, $20.90, $8.80, $5.20; RUNNING FOOL, $8.70, $5.40; ATOLL, $5.00.

SPEED DEMON, fencing faultlessly and well ridden, took command when asked and was in hand the last quarter. RUNNING FOOL showed good speed on the flat, but made several bad landings. ATOLL was off last and closed ground while fencing well. MONKS SHADOW made a bad landing at the second fence and raced well thereafter. WAR CHAT showed good speed, but tired in the last half.

WEATHER, CLOUDY; TRACK, SLOPPY.

FOURTH RACE—One and one-sixteenth miles. Purse, $500; claiming. For maiden 3-year-olds and upward. Start good. Won handily; place driving. Went to post at 3:45. Off at 3:46. Winner, E. R. Johnson's b. g. (3), by Chicaro—Easter. Trained by E. Heubeck, jr. Value to winner, $325; second, $100; third, $50; fourth, $25. Time, 1:54.

Horses	Jockeys	Wt.	Post	St.	¼	½	¾	Str.	Fin.	Straight
EASTER RABBIT	(Scocca)	110	4	1	1^2	1^2	1^2	1^2	1^2	$1.70
JUMELUS	(Walters)	115	3	6	5^h	2^1	2^1	2^2	2^2	4.80
MR. JIMMIE	(J.Hernandez)	110	5	7	2^h	4^h	3^1	3^1	3^h	10.65
MEDDLING MAC	(W.Kelly)	112	2	3	4^1	3^2	4^1	4^2	4^2	14.30
ENGLES HOPE	(Woodstock)	111	1	5	7^h	7^2	7^2	5^2	5^{10}	33.85
HEZDREL	(Martinez)	115	8	2	6^h	6^2	6½	6^2	6^2	2.15
NOISY RAVEN	(Rose)	115	6	4	3^h	5^h	5^h	7^h	7½	28.15
CORKONIAN	(Dufford)	115	7	8	8	8	8	8	8	25.20

Two-dollar mutuels paid—EASTER RABBIT, $5.40, $3.30, $3.10; JUMELUS, $5.10, $4.30; MR. JIMMIE, $4.40.

EASTER RABBIT took command at once, opened a long lead and coasted home. JUMELUS was in close quarters early, came between horses to get closest to the leader, but was no match for the winner. MR. JIMMIE raced well up from the start. HEZDREL did not appear to fancy the going.

FIFTH RACE—Six and one-half furlongs. The Knights of Columbus. Purse, $600. For 3-year-olds and upward; claiming. Start good. Won driving; place same. Went to post at 4:22. Off at 4:23. Winner, G. G. Waugh, jr.'s b. g. (3), by Balko—Ovalette. Trained by G. G. Waugh, jr. Value to winner, $425; second, $100; third, $50; fourth, $25. Time, 1:25.

Horses	Jockeys	Wt.	Post	St.	¼	½	Str.	Fin.	Straight
LAST BET	(W.Kelly)	112	2	4	1^2	1^1	1^1	1^1	$6.45
JUNGLE MOON	(Wright)	108	5	7	6^2	4½	3^h	2^h	6.45
BUTCHER BOY	(Martinez)	111	7	8	4^h	2^h	2½	3^{10}	1.15
LINGERIE	(Bernhardt)	107	3	5	5^h	6^2	6^2	4½	20.95
NAVIGATION	(J.Hernandez)	114	8	1	3^h	5^1	5^h	5^h	4.25
MARIYAH	(Walters)	111	6	2	7^1	7^1	7^2	6½	39.50
SATIN MARIE	(Scocca)	106	4	6	8	8	8	7^2	9.90
YUESTRIE	(Pool)	115	1	3	2^h	3½	4^h	8	27.50

Two-dollar mutuels paid—LAST BET, $14.90, $7.00, $3.50; JUNGLE MOON, $10.00, $4.20; BUTCHER BOY, $2.50.

LAST BET, sent to the front at the break, was well rated while racing on top, responded to pressure in the last sixteenth and just lasted. JUNGLE MOON moved into contention after a quarter and was gradually wearing down the winner. BUTCHER BOY, off in a tangle, came through on the inside and closed with good speed. LINGERIE could not seriously threaten the top ones.

SIXTH RACE—About one and one-sixteenth miles. Purse, $500. For 3-year-olds and upward; claiming. Start good. Won driving; place same. Went to post at 4:57. Off at 4:59. Winner, J. B. Royston's ch. f. (3), by Time Maker—Ida Wise. Trained by D. Chamblin. Value to winner, $325; second, $100; third, $50; fourth, $25. Time, 1:54⅘.

Horses	Jockeys	Wt.	Post	St.	¼	½	¾	Str.	Fin.	Straight
IDA TIME	(W.Kelly)	112	1	1	3^h	2^h	2^h	1^1	1^h	$3.60
WORTHOWNING	(Holland)	118	7	3	4^1	4^h	4^h	3^h	2^h	2.15
PEPPERY	(Dufford)	113	4	5	5^1	5^h	5^h	3^h	3^1	3.10
IVORY TIP	(Miller)	118	6	2	7	7	6^h	6^{10}	4^h	5.80
MISS HILDUR	(Wright)	108	3	6	1^1	1^1	1^h	2¼	5^1	12.65
SUMMER HAIL	(Acosta)	108	2	4	2^h	3^1	3^1	5^1	6^h	9.95
LADY TIMAROLE	(Delpino)	109	5	7	6½	6^h	7	7	7	34.90

Two-dollar mutuels paid—IDA TIME, $9.20, $4.30, $2.90; WORTHOWNING, $4.10, $2.70; PEPPERY, $2.70.

IDA TIME went to the leader with a rush, took command when asked, but was ridden out to win. WORTHOWNING was hard ridden, but could not reach the winner. PEPPERY was far out of it for three-quarters and closed with good courage. IVORY TIP came from far off the pace and closed willingly. MISS HILDUR had good speed while setting the pace, but stopped to a walk when headed.

SEVENTH RACE—About one and one-sixteenth miles; claiming. Purse, $500. For 3-year-olds and upward. Start good. Won driving; place same. Went to post at 5:32. Off at 5:32½. Winner, J. B. Key's lt. b. f. (4), by Donnacona—Mephista. Trained by T. Taylor. Value to winner, $325; second, $100; third, $50; fourth, $25. Time, 1:54⅗.

Horses	Jockeys	Wt.	Post	St.	¼	½	¾	Str.	Fin.	Straight
CONNAMISTA	(Scocca)	108	7	7	4^1	3^h	3¼	1^h	1^h	$9.25
CHALOTAUR	(Martinez)	113	3	1	2^h	2½	1^1	2½	2¼	4.10
TAVERN	(Churchill)	113	5	5	7	6½	6^1	7	3^h	4.80
FLYING FALCON	(Dufford)	113	4	3	6½	7	7	5^1	4^h	12.00
DAVIDOR	(Wright)	108	2	2	3½	4^h	4^h	5^h	5^h	9.90
CHANNING	(Cardoza)	118	6	6	5^h	5½	5^h	3^1	6½	6.15
KINDLE	(Acosta)	108	1	4	1^1	1^1	2½	6^h	7	25.95

Two-dollar mutuels paid—CONNAMISTA, $20.50, $5.90, $3.40; CHALOTAUR, $3.50, $2.50; TAVERN, $2.90.

CONNAMISTA moved around KINDLE to take command, drew out to a comfortable lead and won rather easily. CHALOTAUR moved with the winner, but could not keep up in the final drive. TAVERN was far back for a half and closed with good speed. FLYING FALCON was just beginning to move when he was hit rounding the clubhouse turn.

EIGHTH RACE—One and one-sixteenth miles. Purse, $500. For 3-year-olds. Start good. Won driving; place same. Went to post at 6:05. Off at 6:05½. Winner, B. B. Wright's ch. g. (4), by Groucher—London Charm. Trained by R. Harris. Value to winner, $325; second, $100; third, $50; fourth, $25. Time, 1:54.

Horses	Jockeys	Wt.	Post	St.	¼	½	¾	Str.	Fin.	Straight
ENGLES CHARM	(Wright)	108	5	3	2½	1^1	1^{10}	1^{10}	1^{10}	$1.65
TAR MISS	(Bernhardt)	108	6	6	6^1	3^h	3^2	2^2	2^{10}	5.60
SOLO DASH	(Scocca)	108	3	1	1^h	2^1	2^h	3^h	3^1	4.85
SINGLE PLY	(Rose)	113	2	7	5^1	5^h	5^h	5½	4^h	20.25
TARADIDDLE	(Delpino)	109	4	2	3^1	6^2	6^1	6^h	5^h	9.65
MEADOW GOLD	(Martinez)	108	7	5	4½	4^1	4^h	4^1	6^{10}	3.40
BRILLIANT CARL	(Walters)	111	1	4	7	7	7	7	7	18.75

Two-dollar mutuels paid—ENGLES CHARM, $5.30, $3.90, $3.00; TAR MISS, $6.20, $4.30; SOLO DASH, $3.30.

ENGLES CHARM took command rounding the first turn, was hard ridden to open a long lead and won way off. TAR MISS went to the inside when making her move, but was no match for the winner. SOLO DASH had good speed, but weakened in the last quarter. SINGLE PLY closed a little ground. TARADIDDLE was through early.

Bill Bennings

—At The Post

Selections at Cumberland

Dear Al:

With every day's card drawing a Saturday crowd, it was not at all surprising when the Thursday handle established a new record for the mutuel department. The crowd, which some placed as high as 12,000, sent $166,152 through the tote. Mutuel Manager Donald Hays said he was naturally very pleased, but that it was his opinion that this mark would stand only until Saturday. Every day seems to be visitors' day here. The guest of the day was Mayor Howard W. Jackson of Baltimore. Jockey Benny Marshio, who has been riding with fair success around the Maryland half-milers, packed his tack and departed for Wheeling, W. Va. The honor of being the wake-up horse of the meeting will have to go to Black Crusade. After being rested until the current meeting, Black Crusade started in a 1¼-mile race and beat Justa Jimmie and others to set a new track mark. As though this weren't enough, the router came back Thursday, against a higher-class field, and scored impressively over the 1 1-16-mile distance. Trainer R. P. Gilette stated that he would ship his charge to Marlboro for the coming session. Following Thursday's card the jockey race was tied in a knot. Jockeys Danny Scocca and A. F. Martinez were deadlocked with 75 points apiece. Many trainers are of the opinion that Willie Kelly, who now has 65 points, will come up and beat them both. In case you hadn't noticed, it took an $800 horse to run the fastest mile and a sixteenth of the meeting. The trick was turned in by Speed Ship, racing for J. H. Bopst. I saw your old friend Bill last night. A couple of boys went down the train station hoping that the Capitol Limited would come through and sure enough it did. I started at the front of the train looknig for him and I saw some one way at the back walking toward me. I said to the boys "there's Bill now." You wonder how I knew him. Well after working with him ten years I should know his waddle. See you at Marlboro.

CLOCKER MIKE.

First race—**HIGHLAND SONG** seems to have the speed to take the front and it is my opinion that she will stay on the head end. **SECRETA** will race with the top one for a spell but likely will stop. **PASO GRANDE** has some fair trials.

Second race—**SATIN ROYCE** just missed when beaten by a head by Mardi Gras and off that record looks like the winner here. **LENA GIRL** ran a dull race in the role of favorite but will improve. **NOTORIETY** has been going well in the mornings.

Third race—**BUSY TIME** won here in one of the best races of the meeting and looks like a lock in this field. Needs only the right handling. **MATHORA** was an impressive winner last out. **LITTLE SUZANNE** should improve with a change in riders.

Fourth race—I'm going out on the limb here and take **JUNE DATE**, the come-from-behind horse of the field, to catch the speed horses in the final quarter. She finished second in her last after being last for three-eighths of a mile. **ELTONHEAD** and **MARANDAN** should fill out the picture.

Fifth race—**ROMAN BOY** will have the advantage of the inside post position and I think that will decide the race. **DASHING DOE** will be way outside if able to start, but cannot be overlooked. **NEVER HOME** is another with plenty of lick.

Sixth race—**GIMPEY** came from last to be third in the race won by **GOLD SWEEP**. If able to duplicate that effort I believe he will take top money. **ALLEN CAID** is dropping down for this race and will be dangerous. **TIME SCOUT** is liable to take it all if able to get postward.

Seventh race—**THOA** should take a long lonesome on these and I believe she will go the route. Has always favored this strip. **STREAMER** should go well in this field. **SARANITE'S** last was good.

Eighth race—**KAMARI** was unable to get to the front in her last race but should be able to outrun this field. **SCHLEY GOREE** is dropping down and may go well. **SHORTS'** last can be forgotten.

Best bet—GIMPEY.

CLOCKER MIKE (Washington Post)
1—Hepzibah, Highland Song, Mafuta.
2—Real Boy, Gay Frank, Lena Girl.
3—Royal Mowlee, Busy Time, Mathora.
4—Marandan, Chancer, Eltonhead.
5—Roman Boy, Leonardtown, Never Home.
6—William V., Time Scout, Gimpey.
7—Thoa, Ivory Tip, Streamer.
8—Odenathus, Pack Saddle, Kamari.
Best bet—Real Boy.

Cumberland's Paddock Happy Meeting Place for Fans

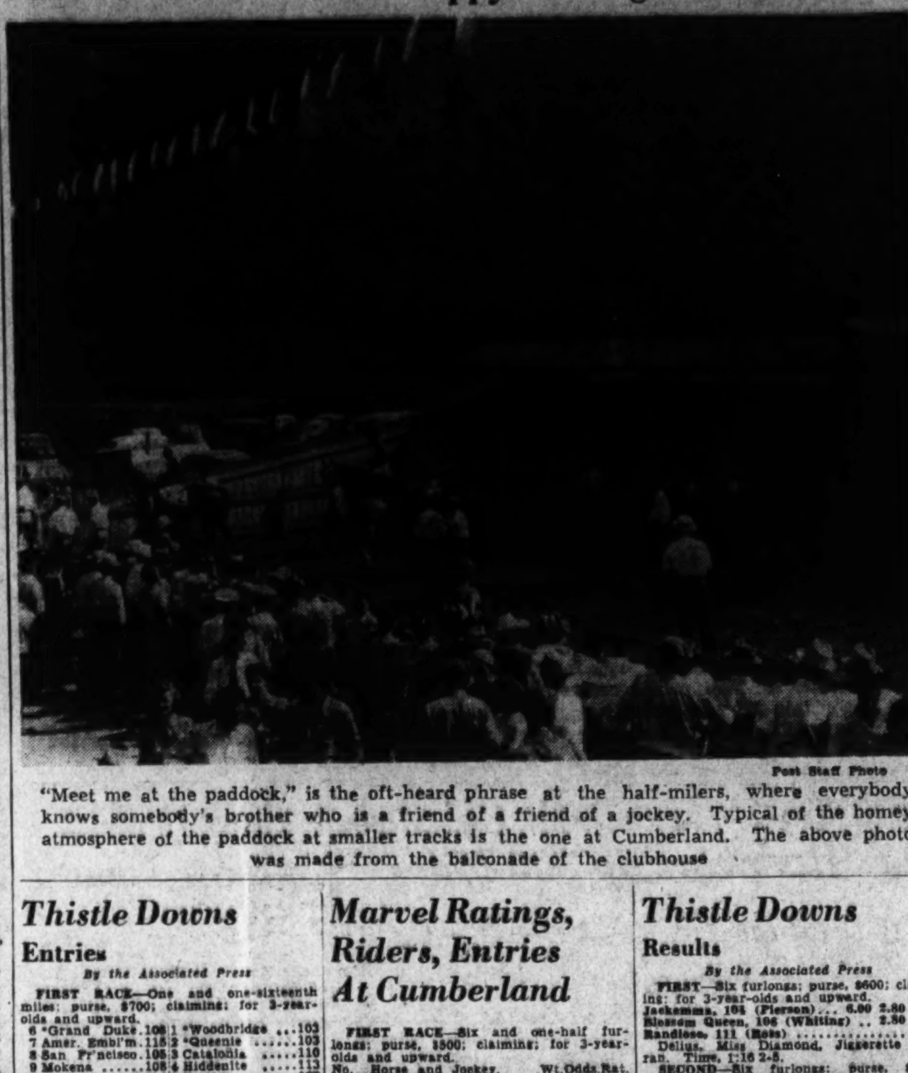

Post Staff Photo

"Meet me at the paddock," is the oft-heard phrase at the half-milers, where everybody knows somebody's brother who is a friend of a friend of a jockey. Typical of the homey atmosphere of the paddock at smaller tracks is the one at Cumberland. The above photo was made from the balconade of the clubhouse

North American 'Chase Is Won By Bay Dean

By the Associated Press

Saratoga Springs, N. Y., Aug. 15.—The North American Steeplechase Handicap, a stakes event of about 2 miles, was the top attraction here this afternoon. Thus the day's feature opened the program, something that seldom occurs. Of the five that competed, only three made the trip without mishap.

Mrs. Arthur White's 8-year-old gelding, Bay Dean, drove off with the $2000 major share of the purse by three-quarters of a length. Thomas Hitchcock's Redlands took the place, while Mrs. F. Ambrose Clark's The Beak, which finished 15 lengths behind, had no competition for the show. Bay Dean paid $6.90 for $2 and was timed in 4:18 flat. He was topweight of the starters under 149 pounds. The event was run in a driving rain.

Alsab Seeks $46,000 Purse In Futurity

By the Associated Press

Chicago, Aug. 15.—Alsab, sensational little brown "bargain" colt that runs through, around and past horses, goes after the biggest purse of his short career tomorrow—the $46,000 Washington Park Futurity.

Ten other top-ranking juveniles were named today to oppose Alsab, purchased a year ago by Albert Sabath, Chicago attorney, for $700. If all 11 start, the Futurity will gross $46,420. If the highly favored Alsab triumphs he will earn $33,575 to wrap around a bankroll of $34,000 earned in five previous stake victories this season.

Named to oppose the distinguished son of Good Goods—Winds Chant were the following, together with their imposts:

Jay D. Weil's Putitthere, 117; Woolford Farm's Contradiction, 117; Top Nard, 117, and Inscoson, 114; Mrs. Damon Runyon's Cortege, 117; Vasen & Laury's Chicago Dr., 117; W. C. Stroube's Great Occasion, 117; T. H. and T. J. Heard's Wise Colonel, 114; Dixiana Stable's First Of All, 117, and Valdina Farm's Valdina Orphan, 117.

Washington Park

Entries

By the Associated Press

FIRST RACE—Six furlongs; purse, $1000; claiming; for 3-year-olds and upward.
10 *Chiefs Boy...107|2 Tenth Legion...106
11 Swiftness ....112|3 *Petes Prince...101
12 Annie Alone..110|4 Patched Pants...106
13 L'd of Rh'ms.112|5 Viragin 107
14 Donnagina ....110|7 Winkle 107
15 C'ntry Prince..113|8 Well Allright....106
16 *Polly Hygro.. 96|6 *Deep Summer..107
17 Peacharino ...101|9 Wild Pigeon 112
1 *Mi Due ....101|18 Sustainer 107

SECOND RACE—Six furlongs; purse, $1,000; claiming; for 3-year-olds and upward.
10 Monks Memo..101|1 Radio Wave......110
11 Bluebird ......106|2 Ch'rm's Sudie...101
12 Anopheles ....112|3 Takitfrome 112
13 Swing Lead'r..106|4 *Roman Gypsy.. 98
14 Bright & E'rly.115|5 *Mr. Moore 107
15 *O.K. Mullen..110|6 Palco 115
16 Cook Book......101|7 Golden Cargo...107
17 Rose Red ....101|8 Good Conduct...112
18 She's Right....107|9 Car-Rou 107

THIRD RACE—Five and one-half furlongs; purse, $1000; claiming; for 2-year-olds.
5 Miss Shopper..112|1 Memphis 112
6 *Pruning ....110|2 *Field Lark 110
7 *Dr. Reder .....107|3 Country Miss....109
8 Alsbyrd ....115|4 I'll Go 112
9 John Hun'cutt..112

FOURTH RACE—Six furlongs; purse, $1200; claiming; for 3-year-olds and upward.
4 Aaron Burr.....110|1 Woodsaw 110
5 *All Lizzie .....106|2 Valtite 113
6 *Maisco ....112|3 *Quizzle 97

FIFTH RACE—One mile; purse, $1500; Victorian Handicap; for 3-year-olds and upward.
4 Steel Heels....120|1 Plowshare 103
5 Montsin ....105|2 Three Bangs 104
6 Idle Sun ....112|3 Cherry Trifle......105
7 Waugh Pop 112

SIXTH RACE—Six furlongs; purse, $20,000 added; Washington Park Futurity Handicap; for 2-year-olds.
6 Wise Colonel..114|1 †Inscoson 114
7 Alsab ....119|2 †Contradict'n 117
8 First of All....117|3 Putitthere 117
9 Cortege ....117|4 †Topnard 117
10 Vald. Orphan..117|5 Chicago Dr. 117
11 Gr't Occasion..114
†Woolford Farm entry.

SEVENTH RACE—One and one-half miles; purse, $1100; claiming; for 4-year-olds and upward.
7 *Copper Tube..108|1 *Tralcionero 105
8 Soldiers Call...110|2 Dark Phaona.....110
9 Inscomira ....105|3 Pennsburg 113
10 Colonel Joe....110|4 Acute 110
11 *Myrica .... 95|5 *Waringa 108
12 Watercure ......110|6 Mon Reve 110
13 Montell 110

EIGHTH RACE—One and one-eighth miles; purse, $1000; claiming; for 3-year-olds and upward.
6 Unanim ....106|1 *Marfeu 109
7 *Lonely Road.109|2 Margo G. 109
8 *Must Go ....102|3 He Man 105
9 *Morn's Mail...105|4 Bright 113
10 Kosse ....110|5 *Star Bud 108
11 Junco 106
*Apprentice allowance claimed.

WASHINGTON PARK SELECTIONS (Fast)
1—Donnagina, Viragin, Peacharino.
2—Anopheles, O. K. Mullen, Takitfrome.
3—Memphis, John Hunnicutt, Alsbyrd.
4—Woodsaw, Maisco, All Lizzie.
5—Idle Sun, Steel Heels, Cherry Trifle.
6—Alsab, Contradiction, Great Occasion.
7—Soldier's Call, Pennsbrus, Dark Phaona.
8—Junco, He Man, Unanim.
Best bet—Alsab.
—Louisville Times (P).

Results

FIRST—Five and one-half furlongs; purse, $1000; claiming; 2-year-olds.
Mad Bunny, 108 (Haskell)... 4.60 3.20 2.80
Air Sprite, 108 (Cruickshank)... 5.40 4.00
Pilatus, 116 (Brooks) 3.00
Pair Mar, Burs Wng, Baby Gold, R. Dee Mix, Florizan Sally, Devoted, Copper Lady also ran. Time, 1:06⅘.

SECOND—Six furlongs; purse, $1200; claiming; 3-year-olds
Fabens, 105 (Wellander).. 12.20 6.60 4.80
Memoress, 102 (Berger)......... 7.80 6.40
Gonned, 115 (Rollins) 6.00
Kilocycle, Art of War, Five Fifty, Silver B., Fishwife, Jump Bid, Miss Omega, Merry Flag, Bolinvar also ran. Time, 1:12⅘.

DAILY DOUBLE PAID $29.80.

THIRD—Seven furlongs; purse, $1000; claiming; 3-year-olds and upward.
Comission, 117 (Bohn)..... 10.80 5.40 2.80
Darby Dallas, 112 (George)...... 6.20 2.80
Epinet, 99 (Brooks) 2.40
Deep Rock, Conrad F., Ever After, Merry Ways, Deeba, Decourcy also ran.

FOURTH—Five and one-half furlongs; purse, $100; special weights; maiden 2-year-olds.
Unity, 118 (Richard)...... 12.20 5.40 3.20
†After School, 118 (Shelhamer)... 3.60 2.40
Drellen, 118 (Wilson) 2.60
Tee Midge, Bobloy, Syrian Boy, Some Man, †Fond Hopes, Mandate, Black Pair

FIFTH—Six furlongs; purse, $1500; allowances; 3-year-olds.
Smacked, 117 (Richard).... 4.60 3.20 3.00
Cadmium, 114 (Thompson)..... 10.60 6.60
Doubirab, 109 (Ebberts) 10.40
Shaun G., Jack Twink, Air Brigade, Stimady, Joan T., De Kalb, Wiretapper

SIXTH—One and one-eighth miles; purse, $1100; claiming; for 4-year-olds and upward.
Brown Ben, 109 (George)...6.60 3.00 2.40
Hillblend, 108 (Berger).......... 2.80 2.40
Tippity, 107 (Borton) 3.00
Jimmie Tom, Baby Carolyn B., Kenyon C., Sure Off, Orbedlu also ran.

SEVENTH—One and one-quarter miles; purse, $1000; claiming; for 3-year-olds and upward.
Lynes, 104 (Berger)........6.40 5.00 3.60
Alpolly, 99 (Harrell).............. 11.20 5.80
Shin Plaster, 107 (Thompson)......... 3.40
Bush, The Skipper, Sylvan Dell, Galley Sweep, Veeks, Mon Reve, Blaze Around, Cannibal, Paulson also ran. Time, 2:06.

EIGHTH—One and one-quarter miles; purse, $1000; claiming; for 3-year-olds and upward.
War Vision, 112 (Richard).17.00 8.20 5.00
Bronte II, 113 (Cruickshank)...... 7.00 4.00
Innuendo, 99 (Borton) 7.40
Bellringer, Ariel Rose, Wooden Indian, Gray Perisco, Westcan, Perplex also ran.

Thistle Downs

Entries

By the Associated Press

FIRST RACE—One and one-sixteenth miles; purse, $700; claiming; for 3-year-olds and upward.
6 *Grand Duke.108|1 *Woodbridge ...103
7 Amer. Embl'm.115|2 *Queenie 103
8 San Fr'ncisco.105|3 Catalonia 110
9 Mokena ....108|4 Hiddenite 113
10 Brill ....110|5 Petsamo 107
11 *Brown Str't.105

SECOND RACE—Six furlongs; purse, $600; claiming; for 3-year-olds.
5 Flam's Youth...114|1 *Orcus 111
6 Lola D. ....107|2 Algeomar 112
7 Sir Rex ....112|3 Edasel 111
8 *Phillis B. ......104|4 *Cophetua 109

THIRD RACE—Six furlongs; purse, $600; claiming; for 4-year-olds and upward.
7 My Dess ....107|1 Buttons B. 109
8 Relief ....114|2 Vote Boy 114
9 Starlina ....107|3 Pair Time 112
10 Petes Niece....111|4 Sheriff Eugene.112
11 My Day ....111|5 Red Moss 114
12 Sister Polly....111|6 Welding 113

FOURTH RACE—Six furlongs; purse, $700; claiming; for 3-year-olds and upward.
6 *My Pat ....107|1 *Batter 107
7 Clean Swept...102|2 *Five o' Five......102
8 Darby Dean....113|3 C Note 112
9 Ho Down ....108|4 Otto's Choice.....107
10 Liebercalse ....105|5 Miss Porter 100
11 Tra La La 110

FIFTH RACE—Thistle Down Course; purse, $1,000; allowances; for 2-year-olds.
4 Bay Ridge ......100|1 Superose 100
5 Playquest ....100|2 Bebola 100
6 Try Fin ....117|3 Seven Seas 105
7 Stell 108

SIXTH RACE—Mile and 40 yards; purse, $2,500; handicap; for 3-year-olds and upward.
5 Red Dock ....123|1 Mezzy 110
6 Grasshopper II.118|2 Isalot 100
7 †Dusky Duke..110|3 †Xavier 100
8 ‡Valdina Gr'm.110|4 ‡Scrappy W.......110
9 Gallee 113
†Wesley Sears entry.
‡Creech and Parke entry.

SEVENTH RACE—Mile and 40 yards; purse, $700; claiming; for 3-year-olds and upward.
6 Medrano ....113|1 Reigh Me 100
7 *Tracy Boy......112|2 Carlade 105
8 Chestnut Bur...113|3 *Shipmadilly 103
9 Greenski ....115|4 Dovie Lou 103
10 *Jack W. ....108|5 Starwind 113

EIGHTH RACE—One and one-sixteenth miles; purse, $900; claiming; for 3-year-olds and upward.
4 Tetrashera ......107|1 Time Play 112
5 Prof. Paul ......115|2 *Chuckler 110
6 Lydia K. .... 99|3 *Little Tramp....111
7 *Lakeview 110
*Apprentice allowance claimed.

THISTLE DOWNS SELECTIONS (Heavy)
1—American Emblem, San Francisco, Petsamo.
2—Cophetua, Sir Rex, Algeomar.
3—Vote Boy, My Day, Red Moss.
4—C Note, Batter, Darby Dean.
5—Try Fin, Bay Ridge, Playquest.
6—Red Dock, Grasshopper II, Valdina Groom.
7—Greenski, Jack W., Chestnut Bur.
8—Professor Paul, Tetrashera, Lakeview.
—Louisville Times (P).

Marvel Ratings, Riders, Entries At Cumberland

FIRST RACE—Six and one-half furlongs; purse, $500; claiming; for 3-year-olds and upward.

No.	Horse and Jockey	Wt.	Odds	Rat.
7	*Roving Miss (Acosta)	103	10-1	313
8	Secreta (Scocca)	108	3-1	317
9	Alice Dodge (Churchill)	108	5-2	318
10	Square Play (Martinez)	113	10-1	315
11	Mafuta (W.Kelly)	108	6-1	313
12	Highland Song (C.Kirk)	108	2-1	319
13	Paso Grande (Bletz'ck'r)	108	10-1	312
1	Roving Eye (J.H'rn'd'z)	113	12-1	312
2	Windsor Chief (Delpino)	113	10-1	311
3	Arboreal (F.Meyer)	108	6-1	316
4	Hepzibah (Rose)	108	3-1	314
5	Cream Cheese (Martinez)	108	10-1	313
6	Connamisita (Walters)	108	20-1	316

SECOND RACE—Six and one-half furlongs; purse, $500; claiming; for 3-year-olds and upward.

No.	Horse and Jockey	Wt.	Odds	Rat.
7	Rolling Crown (W.M'D'ld)	98	20-1	311
8	Petit Fours (Bernhardt)	108	10-1	316
9	St. Pyrewick (Acosta)	108	10-1	315
10	Notoriety (Shufelt)	108	8-1	318
11	Lena Girl (Bletzacker)	110	5-2	317
12	Satin Royce (J.H'rn'd's)	108	3-1	316
13	Real Boy (Vesseli)	110	3-1	317
1	Gay Frank (W.Kelly)	108	6-1	314
2	Lead Please (Scocca)	108	6-1	314
3	Parmlands (Churchill)	103	6-1	316
4	Fulton B. (F.Meyer)	113	20-1	312
5	Distant Star (Witmer)	103	6-1	312
6	Queen M'dow (C.Kirk)	108	20-1	311

THIRD RACE—Six and one-half furlongs; purse, $500; claiming; for 2-year-olds.

No.	Horse and Jockey	Wt.	Odds	Rat.
5	Abbots Chant (Hamer)	115	10-1	...
6	†Green Key (J.H'rn'd's)	110	20-1	...
7	So Fast (Scocca)	110	10-1	...
8	Royal Mowlee (W.Kelly)	111	3-1	...
9	Delcharm (C.Kirk)	108	20-1	...
1	Mathora (Martinez)	112	3-1	...
2	Little Suzanne (Ch'rchill)	115	4-1	...
3	Busy Time (L.Scott)	115	4-1	...
4	†Rocky d'Or (Delpino)	108	20-1	...

†T. Twigg entry.

FOURTH RACE—Six and one-half furlongs; purse, $600; claiming; for 3-year-olds and upward.

No.	Horse and Jockey	Wt.	Odds	Rat.
5	*Chancer (Acosta)	111	4-1	317
6	Marandan (Bletzacker)	114	5-2	319
7	Emma H. (Martinez)	109	20-1	315
8	Little Harpist (W.Kelly)	109	10-1	316
9	Eltonhead (Scocca)	116	2-1	320
1	Barraca (C.Kirk)	108	20-1	314
2	Cut Emerald (Dufford)	109	6-1	318
3	Jewel Song (J.H'rn'd's)	109	10-1	316
4	June Date (Hamer)	111	6-1	319

FIFTH RACE—Four and one-half furlongs; purse, $600; claiming; for 3-year-olds and upward.

No.	Horse and Jockey	Wt.	Odds	Rat.
8	Leonardtown (W.Kelly)	110	10-1	318
9	Fair Haired (F.Meyer)	110	2-1	313
10	Roman Boy (Martinez)	122	2-1	322
11	Owaller (Churchill)	110	6-1	317
12	Never Home (Bletz'ck'r)	115	6-1	318
13	Blablah (J.Hernandez)	115	10-1	319
14	Hi Blase (Vesseli)	115	6-1	317
1	Red Wings (Scocca)	110	4-1	316
2	Dashing Doe (Holland)	115	5-2	320
3	Way Out (W.Kelly)	110	10-1	316
4	Lid (Hamer)	109	20-1	316
5	Butterman (Vessell)	115	6-1	317
6	Randles Qu'n (W'dstock)	117	10-1	316
7	High Hedge (Dufford)	122	6-1	319

SIXTH RACE—One and one-sixteenth miles; purse, $500; claiming; for 3-year-olds and upward.

No.	Horse and Jockey	Wt.	Odds	Rat.
7	*Gimpey (Acosta)	112	8-5	318
8	*Allencaid (Shufelt)	107	2-1	317
9	*Chainwick (W.McD'n'ld)	102	4-1	316
10	Cotillion (W.Kelly)	107	6-1	314
11	Ruppy (Hamer)	107	20-1	311
12	William V. (Bletzacker)	112	10-1	312
13	Moon Harvest (F.Meyer)	112	10-1	313
1	Dabs (J.Hernandez)	112	20-1	312
2	Maesak (Martinez)	112	6-1	316
3	Time Scout (W.Kelly)	112	4-1	319
4	*Lady Timarole (Witmer)	102	10-1	318
5	*Indian Sea (Acosta)	107	10-1	317
6	Man at Arms (Delpino)	112	20-1	314

SEVENTH RACE—One and one-sixteenth miles; purse, $700; claiming; for 3-year-olds and upward.

No.	Horse and Jockey	Wt.	Odds	Rat.
7	Tobacco Road (Pool)	112	20-1	310
8	Thoa (Scocca)	112	2-1	318
9	*Dressmaker (Acosta)	102	6-1	316
10	Romney Royal (Martinez)	112	6-1	317
11	*Miss Wing (W.M'Donald)	102	10-1	314
12	Kenner (W.Kelly)	113	10-1	314
1	Saranite (Bletzacker)	107	8-1	316
2	Streamer (Dufford)	107	3-1	318
3	Webfoot (J.Hernandez)	107	20-1	313
4	Ivory Tip (Delpino)	117	8-1	312
5	Poughatchie (Witmer)	102	10-1	311
6	Scoria (Churchill)	112	20-1	310

EIGHTH RACE—One and one-sixteenth miles; purse, $500; claiming; for 3-year-olds and upward.

No.	Horse and Jockey	Wt.	Odds	Rat.
7	Odenathus (J.H'rn'd'z)	112	6-1	316
8	Pack Saddle (Scocca)	112	5-2	318
9	Birthday Miss (W.Kelly)	107	10-1	312
10	Maewhisk (Dufford)	112	20-1	313
11	Stone Haven (Hamer)	107	20-1	311
12	Overplay (Martinez)	112	20-1	312
13	*Shorts (Acosta)	112	4-1	317
1	Schley Goree (Bletzacker)	112	3-1	319
2	Kamari (Churchill)	112	3-1	318
3	Rouge Catalan (F.Meyer)	112	20-1	313
4	*Jungle Moon (Shufelt)	107	6-1	317
5	Chilly Bobbie (Hamer)	107	10-1	312
6	Pascua (W.McDonald)	102	20-1	310

*Apprentice allowance claimed.

Thistle Downs

Results

By the Associated Press

FIRST—Six furlongs; purse, $600; claiming; for 3-year-olds and upward.
Jackemma, 104 (Pierson)... 6.00 2.80 2.60
Blossom Queen, 106 (Whiting) .. 2.80 2.60
Randlese, 111 (Ross) 9.40
Delius, Miss Diamond, Jiggerette also ran. Time, 1:16 2-5.

SECOND—Six furlongs; purse, $600; claiming; for 3-year-olds and upward.
Brown Moss, 104 (Delucia) 12.40 5.00 4.00
Lady Thirteen, 106 (Ross)...... 4.60 5.00
Alca, 106 (Cavens) 11.40
Betnabar, Young Ebony, Certain Party, Onis, Verakee also ran. Time, 1:16.

DAILY DOUBLE PAID $36.

THIRD—Thistle Down course; purse, $600; claiming; for maiden 2-year-olds.
Fine Things, 109 (Adams).. 7.60 4.00 3.00
Bill Manahan, 112 (Green) 6.20 4.20
Proper Gal, 114 (Leblane) 3.00
Sweet Olga, Telescope, Little Pete, Gallant Dust, Spring Sonnet, Agrawan also ran. Time, 1:09.

FOURTH—Six furlongs (chute); purse, $600; special weights; for maiden 3-year-olds.
War Tower, 116 (Wallace).. 6.40 3.40 3.20
Victory Drink, 116 (Adams) 4.00 3.00
Sherlock, 112 (Leblane) 3.40
Ten and Costs, War Won, Bold Risk, My Playmate also ran. Time, 1:16.

FIFTH—Six furlongs; purse, $600; claiming; for 3-year-olds and upward.
Sweet Wine, 103 (Scurlock).. 6.80 3.20 2.60
Double Back, 110 (Whiting) 3.60 2.80
Rejectable, 103 (Anifantis) 3.00
Prospect Boy, Bert W., Princess Olo also ran. Time, 1:15.

SIXTH—Six furlongs; purse, $900; claiming; for 3-year-olds and upward.
Go Home, 113 (Oros)....... 7.00 4.20 2.60
High Plaid, 112 (Smith) 5.60 2.80
Half Time, 110 (Anifantis) 2.40
Hoptown Lass, Narghileh also ran. Time, 1:14 3-5.

SEVENTH—One and one-sixteenth miles; purse, $1,000; claiming; for 3-year-olds and upward.
Princess Sador, 113 (Pierson) 6.20 3.20 2.80
Bix Rever, 111 (Adams) 3.00 2.20
†Sident, 110 (Green) 2.20
†Miss Bonnie, 101 (Grill) 2.40
Traumelus, Bill G also ran. Time, 1:51 3-5.
†Dead heat for third.

EIGHTH—
Shirley R., 111 (Mills) 9.00 5.00 3.40
High Minded, 106 (Delucia) 9.60 6.20
Ophelia II, 109 (Smith) 4.60
Mohawk Lily, Sis Marina, Van Pair, Night Mist, Misal Fay, Opoca also ran. Time, 1:50.

Saratoga

Entries

By the Associated Press

FIRST RACE—Two miles; purse, $1,500; steeplechase; for 3-year-olds and upward.
4 Millrace ....152|1 Golden Oak.....137
5 *Buck L'ngh'ne.147|2 Notley 145
6 L'Odeon ....137|3 Pico Blanco II..137

SECOND RACE—Six furlongs; purse, $1,200; special weights; for 2-year-olds.
6 Blaz'g Glory...111|1 Tou Jour 116
7 Smiles ....113|2 Park Bench 116
8 Talent Scout...111|3 Hubbub 116
9 Nipsickle ....116|4 Highborough 116
10 Boot High ......116|5 Hard Blast 116

THIRD RACE—Wilson mile (chute); purse, $1,200; claiming; for 3-year-old maidens and upward.
6 Basileus ....115|1 Cash Basis 115
7 Romanic ....115|2 Cheese Straw......115
8 Blueberry Pie.115|3 Strawberry 120
9 Hatmond ....115|4 †Sp're the Rod.115
10 †*Distant Isle.110|5 Perkiomen 115
11 Equator 115
†A. G. Vanderbilt entry.

FOURTH RACE—Six furlongs; purse, $1,200; allowances; for 2-year-olds.
5 First Fiddle.....118|1 Carmus 116
6 Beat 'Em ....116|2 Lochinvar 116
7 Bean by Bean..116|3 Pathfinder 111
8 Bulrush ....118|4 Bright World.......111
9 Subdue 111

FIFTH RACE—Six furlongs; purse, $2,000 added; Spinaway Stakes; for 2-year-olds.
6 Big Meal ....113|1 Markell 113
7 Alleghany ......113|2 Hard Baked 113
8 Petrify ....122|3 My Choice 113
9 †Enhance ....1.3|4 Court Manners.113
10 †Romp'g H'me.116|5 Equipet 113
†William Ziegler entry.

SIXTH RACE—One and one-quarter miles; purse, $3,000 added; the Travers; for 3-year-olds.
2 Whirlaway ......130|1 Fairymant 112
3 Lord Kitchen'r.112

SEVENTH RACE—One and one-eighth miles; purse, $2,000 added; Glenelg Handicap; for 3-year-olds and upward.
6 Century Note.122|1 Abbe Pierre 108
7 Happy Hunt's.105|2 Gramps 112
8 Tola Rose ....120|3 Sun Lover 120
9 Equitable ....102|4 Nearsight 109
10 Vity Talk ......105|5 Rosetown 118

EIGHTH RACE—One and one-quarter miles; purse, $1,200; claiming; for 3-year-olds and upward.
5 Connie Plaut...112|1 Quaroma 113
6 Ch'rm'g Herod.115|2 Devils Run 116
7 Tramp Ship.....117|3 Impressionist 113
8 Sun Victor ......105|4 Lady Bethyl 108
9 *Deserter 112
*Apprentice allowance claimed.

Saratoga Race Results

By the Associated Press

FIRST—About 2 miles; purse, $2500 added; North American Steeplechase Handicap; for 3-year-olds and upward.
Bay Dean, 149 (Brooks).....6.90 3.10 2.80
Redlands, 130 (Scott)........... 3.90 2.50
The Beak, 133 (Bellhouse) 2.90
War Lance, Free State II also ran. Time, 4:18.

SECOND—Six furlongs; purse, $1200; claiming; for 3-year-olds and upward.
Throttle Wide, 106 (Robertson),
4.50 3.00 2.70
Tonypandy, 116 (Meade).......... 5.20 4.50
Bluestring, 104 (F. Smith) 4.20
Mademoiselle de Craon, Bogert, San Stefana, Jelwell, Signal Flare, Gran Cosa, Llano Blanco also ran. Time, 1:12⅘.

DAILY DOUBLE PAID $16.80

THIRD—Six furlongs; purse, $1200; claiming; for maidens, 2-year-olds.
Son o' Hal, 112 (James)....7.90 3.90 3.30
Solar Star, 113 (Faran) 4.40 3.70
Royal Weista, 112 (Robertson)........ 4.70
Unbuttoned, Marmeduke, Eric Knight also ran. Time, 1:13½.

FOURTH—Six furlongs; purse, $1200; claiming; for 3-year-olds and upward.
Speed to Spare, 124 (Wall)...4.50 2.90 2.40
Mary Schulz, 111 (Westrope)... 3.10 2.30
Scotch Trap, 112 (Musser) 3.40
General Jack, Merry Knight, Magic Stream also ran. Time, 1:13.

FIFTH—Six furlongs; purse, $1200; allowances; for 2-year-olds.
Mialeah, 112 (Schmidl)...... 8.50 2.10 2.30
Put In, 114 (Westrope) 3.60 3.60
Espero, 111 (Rosen) 3.30
Brabant, Sir Counsellor also ran. Time, 1:13½.

SIXTH—Six furlongs; purse, $1500; allowances; for 3-year-olds and upward.
Pelisse, 115 (Skelly)..........15.10 4.30 out
Colosseum, 112 (Robertson)....... 2.90 out
Up the Hill, 112 (Longden) .... out
Swabia also ran. Time, 1:12⅘.

SEVENTH—Wilson mile (chute); purse, $1500; allowances; for 3-year-olds.
Sir Alfred, 122 (Peters)...... 8.70 4.80 3.00
Yankee Chance, 116 (Robertson).... 5.20 3.10
Hasty Notion, 112 (Merritt) 3.40
Alaking, Crowfoot also ran. Time, 1:39.

EIGHTH—Wilson mile (chute); purse, $1200; claiming; for 4-year-olds and upward.
Star of Padula, 116 (Meade),
12.50 5.30 3.50
Deep End, 112 (Eads)............ 4.20 3.60
Ida Rogers, 111 (Corona) 4.90
Cross Question, Early Settler, Ballast Reef, Zostera, Briar Sharp, Rex Flag also ran. Time, 1:39⅘.

SARATOGA SELECTIONS (Fast)
1—No selections.
2—Hard Blast, Hubbub, Boot High.
3—Spare the Rod, Strawberry, Romanic.
4—Bean by Bean, Lochinvar, Pathfinder.
5—Petrify, Equipet, Ziegler entry.
6—Whirlaway, Lord Kitchener, Fairymant.
7—Sun Lover, Century Note, Rosetown.
8—Charming Herod, Tramp Ship, Deserter.
Best bet—Petrify.
—Louisville Times (P).

Narragansett

Entries

By the Associated Press

FIRST RACE—One and one-eighth miles; purse, $1,100; claiming; for 3-year-olds and upward.
9 *Night Bud....111|1 Molasses Bill...113
10 Sickle Bill.....113|2 Howard 113
11 Ned Porte .....113|3 Totin Home 111
12 Pistol Pete.....113|4 Cherry's Child..108
13 Sun Fighter...113|5 Cross Vine 111
14 Old River ......113|6 Sun Kincsen 108
15 Pradis ....113|7 Kurdistan 113
16 Dark Beau .....113|8 Topstaff 113

SECOND RACE—Six furlongs (chute); purse, $1,100; claiming; for 3-year-olds and upward.
9 M'nt'n Range.109|1 Jackinthebox 115
10 Middle Aisle..109|2 Neon Light.........115
11 Gay Balko .....115|3 Galvale 110
12 Your Bid ....109|4 *Copin 110
13 Mowseen ....115|5 Lovely Dawn......104
14 *Embrace ...... 99|6 North Sea 109
15 *Mixwell ....110|7 Set 115
16 *Dust Off ......110|8 Dark Blaze 115

THIRD RACE—Six furlongs (chute); purse, $1,200; claiming; for 3-year-olds and upward.
5 Maroc ....116|1 Crius 116
6 Night Tide .....116|2 Hadastar 110
7 *Gino Thor ....111|3 Bonified 110
8 Prince Gale....116|4 *Soup & Fish.....111
9 Escolar 110

FOURTH RACE—Six furlongs (chute); purse, $1,300; allowances; for 2-year-olds.
5 Pay Light ....111|1 Fair Flyer 111
6 Beyda ....111|2 Incoming 117
7 Dense Path .....111|3 Battle Lark.........111
8 Chuckle ....114|4 Bingo Bridget....114
9 Baruna 114

FIFTH RACE—Six furlongs (chute); purse, $1,300; allowances; for 3-year-olds.
5 Dark Imp ....110|1 *Wise Moss 108
6 Stolen Tryst...110|2 War Key 108
7 Canroll ....118|3 Blue Warrior 109
8 Lady Bos'n.....107|4 Imperatrice 113

SIXTH RACE—One and one-sixteenth miles; King Philip Handicap; purse, $5,000 added; for 3-year-olds and upward.
5 Pictor ....116|1 Advocator 108
6 Honey Cloud..108|2 Bright Gallant....105
7 Roncat ....104|3 Manamaid 104
8 Tragic Ending.103|4 Dog House 102
9 Yale o' Nine...106

SEVENTH RACE—One and one-sixteenth miles; purse, $1,200; claiming; for 3-year-olds and upward.
5 *Siganar ....111|1 Long Pas 111
6 Sweet Shop ....103|2 Stingaling 103
7 Iron Bar ....111|3 *Beas B. 106
8 Fly'g Silver...111|4 Pari-Earnest 116

EIGHTH RACE—One and one-sixteenth miles; purse, $1,200; claiming; for 3-year-olds and upward.
5 High Arch .....111|1 Count Morse.....116
6 Love Mark .....108|2 *It's a Go 103
7 *Conrad Mann.111|3 *Aderess 106
8 Sir Stration....116|4 County Cork 106
9 La Perla 111

NINTH RACE (substitute)—Six furlongs (chute); purse, $1,100; claiming; for 3-year-olds and upward.
9 Bee See ....110|1 Sea Foam 104
10 Whodunit .....115|2 *Viajero 110
11 Transylvania.110|3 *Minstrel Wit.....110
12 *Paddy ....110|4 Nectar 104
13 Radio Ch'rm..115|5 Possibility 109
14 Nedcap ....115|6 Mosawtre 115
15 Flying Jane....110|7 Peck's Bad Boy..115
16 Quaker Lad....112|8 Showum 110
First post, 2:30 D. S. T.
*Apprentice allowance claimed.

NARRAGANSETT SELECTIONS (Fast)
1—Sun Kincsen, Sun Fighter, Howard.
2—Jackinthebox, Mixwell, Set.
3—Crius, Gino Thor, Maroc.
4—Battle Lark, Incoming, Fair Flyer.
5—Imperatrice, Canroll, Wise Moss.
6—Advocator, Yale o' Nine, Pictor.
7—Pari-Earnest, Stingaling, Siganar.
8—Conrad Mann, Count Morse, Aderess.
9—Mosawtre, Radio Charm, Sea Foam.
Best bet—Advocator.
—Louisville Times (P).

Narragansett Results

FIRST—Six furlongs (chute); purse, $1100; claiming; maidens; 2-year-olds.
Sonny Casey, 114 (G'alez) 8.20 5.70 3.50
Jack's Girl, 113 (McMullen).. 12.20 6.90
Ring Leader, 116 (Taylor) 4.20
Header, West-Ho, Gay Call, Sam G., At Bat, Mine, Quiz Kid also ran. Time, 1:13 4-5.

SECOND—Six furlongs (chute); purse, $1200; claiming; for 3-year-olds and upward.
High Martin (McR'erts) 27.20 11.60 8.50
Latepass, 115 (Vedder) 4.70 3.70
My Lawyer, 115 (DeCamillis)....... 10.00
Hugood, Wise Shine, Lady Val, Count Cotton, Kleig Light, Speedy Boozer, Be Prepared, Judfry, Gossip Time also ran.

DAILY DOUBLE PAID $173.40.

THIRD—Six furlongs (chute); purse, $1100; special weights; maidens; for 3-year-olds.
Lanceron, 111 (Howell).. 24.10 11.00 8.70
Passing Cloud, 111 (Pollard) .. 5.00 4.20
Besiet, 111 (Connolly) 32.40
Bernardine, Bee Larkmead, First Family, Atom Smasher, Little Bev, Lady Image, Delcross, Duke Tower, Hendersonian also ran.

FOURTH—Six furlongs (chute); purse, $1200; claiming; for 2-year-olds.
All Whims, 115 (Berg).. 14.70 7.40 7.20
†Mill Iron, 111 (Scousa)..... 9.80 11.60
†Tryangetit, 112 (Pollard) .. 6.20 9.10
Ripplet, Tourist Lady, Valdina Fair, Tiara, Decade, Impregnable, Half Inch, Pimlico Polly and Kempy also ran.
†Dead heat for second.

FIFTH—Six furlongs (chute); purse, $1200; claiming; for 3-year-olds.
Beamy, 113 (Gonzalez)..... 6.00 3.70 3.40
Patrol Flight, 113 (Vedder).. 5.00 4.00
Valpone, 111 (Wimmer) 6.10
Sweet Adair, Mitza, Countess Abbot, Dogo, Clock Time, Boy Larkmead, Red Mars, Ariel Trip, Mintsitka also ran. Time, 1:12 3-5.

SIXTH—One mile and 70 yards; purse, $1300; claiming; for 3-year-olds and upward.
Hypocrite, 113 (Kirk) ...10.20 5.20 4.20
Calexico, 118 (Pollard) 3.50 3.10
Greedan, 113 (Howell) 4.70
Burning Stick, The Rage, Chance Yen, Jumping Jill also ran. Time, 1:44.

SEVENTH—Six furlongs (chute); purse, $1300; claiming; for 3-year-olds and upward.
Pomiva, 111 (Eccard)...... 9.60 4.60 3.30
Graustark, 116 (West) 4.40 3.00
Pleione, 111 (Taylor) 4.10
Last Passage, Remarkable, Sun Triad, Valdina Sun also ran. Time, 1:12 1-5.

EIGHTH—One mile and 70 yards; purse, $1100; claiming; for 3-year-olds and upward.
Shirley G., 111 (Cole)...13.70 8.40 5.80
Levick, 111 (Vandenbergh)..... 4.80 3.60
Dizzy B., 116 (Meade) 5.00
Delzenio, Free Bid, Joe Pete, Wulfstan, Gigi, Scrappy Miss, Cloudy Night, Pay Rack and Lady Roma also ran.

Post's Consensus at Leading Tracks

(Compiled from the selections of the Nation's leading handicappers)

Cumberland

First	Second	Third	Fourth	Fifth	Sixth	Seventh	Eighth
H'land Song (18)	Lena Girl (23)	Busy Time (23)	Marandan (17)	Roman Boy (24)	Time Scout (17)	Ivory Tip (16)	S. Goree (18)
Alice Dodge (11)	Parmlands (12)	R. Mowlee (9)	Eltonhead (10)	Niblase (10)	Allen Caid (13)	Thoa (13)	P. Saddle (11)
Secreta (8)	Satin Royce (9)	Mathora (8)	L. Harpit (7)	D'ing Doe (7)	Gimpey (10)	R'ney Royal (9)	Kamari (8)

Saratoga

First	Second	Third	Fourth	Fifth	Sixth	Seventh	Eighth
Millrace	Hubbub	Distant Isle	Lochinvar	Petrify	Whirlaway	Century Note	Tramp Ship
Buck Langhorne	Smiles	Cheesestraw	Beat Em	Big Meal	Lord Kitchener	Rosetown	Impressionist
L'Odeon	Toujour	Cash Basis	Bean by Bean	Mar-Kell	Fairymant	Nearsight	Quaroma

Best bet—Whirlaway.

Narragansett

First	Second	Third	Fourth	Fifth	Sixth	Seventh	Eighth
Dark Beau	Neon Light	Escolar	Chuckle	Imperatrice	Pictor	Long Pass	Love Mark
Old River	Jackinthebox	Prince Gale	Beyda	Canroll	Honey Cloud	Iron Bar	County Cork
Howard	Embrace	Night Tide	Fair Flyer	Wise Moss	Roncat	Stingaling	Conrad Mann

Best bet—Escolar.

Washington Park

First	Second	Third	Fourth	Fifth	Sixth	Seventh	Eighth
Country Prince	Anopheles	John Hunnicutt	Woodsaw	Steel Heels	Alsab	Acute	Bright
Annie Alone	Bluebird	Pruning	Maisco	Idle Sun	W'ford Farm ent.	Copper Tube	Junco
Tenth Legion	Swing Leader	Field Lark	All Lizzie	Waugh Pop	Great Occasion	Mon Reve	Kosse

Best bet—Alsab.

Langley, Park View Win in Softball

Langley and Park View Playground tens took down top honors in the junior and senior sections, respectively, of the Community Center and Playgrounds Department boys' softball tournament yesterday at the Reflecting Pool diamonds.

The first scored two runs in the eighth inning to turn back Montrose, 3-1, and Park View earned its title with a 6-4 edge on Sherwood. In the senior battle Neri hurled two-hit ball for the losers, but his mates were never able to overcome a four-run lead they spotted Park View in the first frame.

Western Division, B. C. of W. League

Hutchison	AB	H	O	A	May Hdw.	AB	H	O	A
Talbott,lf.	3	1	1	0	Bromley,rf.	4	1	1	0
B'with,2b.	3	0	0	2	Abell,ss.	3	1	0	2
Beach,3b.	2	0	1	1	B'anca,2b.	4	2	0	3
Chew,c.	3	2	7	2	Bell,lf.	3	1	0	0
Love,ss.	3	1	1	0	Kidwell,c.	3	1	0	0
Bickle,p.	3	1	0	9	Stratos,cf.	4	1	0	0
J.Br'ley,rf.	2	0	2	0	Flecther,1b.	2	1	3	0
Purvis,cf.	2	0	0	0	Reed,3b.	3	2	1	1
Purtell,1b.	2	0	6	0	Collins,p.	3	1	0	0
Kephart	0	0	0	0	Hill	0	0	0	0
Totals	23	5	18	14	Totals	29	8	21	13

Hutchison .... 2 0 0 0 0 0 0—2
May Hardware ...... 1 0 4 0 2 1 x—8

May Hdw.	AB	H	O	A	Hearst.	AB	H	O	A
Bromley,cf.	4	0	2	0	Owens,3b.	4	1	1	1
Abell,ss.	3	0	1	1	Hunter,1b.	4	1	8	0
Bell,1b.	3	0	6	0	Stout,2b.	4	1	1	0
B'anca,2b.	3	1	1	3	Tanney,ss.	3	1	1	3
Reed,3b.	3	0	0	0	O'Neil,lf.	3	0	2	0
Startos,lf.	4	1	1	0	Brown,p.	3	0	2	10
Collins,p.	3	1	0	11	McLarney,c.	3	0	6	0
Kidwell,c.	3	1	10	0	Huff,cf.	3	0	2	0
Hill,rf.	1	0	0	0	N'houser,rf.	2	1	0	0
Fl'tcher,rf	2	0	0	0	Flynn	1	0	0	0
Totals	29	4	21	15	Totals	28	3	24	13

May Hardware ...... 0 0 0 0 0 0 0 0—0
Hearst .... 4 0 0 0 0 0 0 0—4

Hearst.	AB	H	O	A	Ch. Chase.	AB	H	O	A
Owens,3b.	4	1	2	0	Dodd,ss.	2	1	0	3
Hunter,1b.	4	0	4	0	Rob'son,lf.	4	1	0	0
Stout,2b.	4	3	4	0	Baer,1b.	4	0	8	0
Brown,p.	4	1	0	10	Runnels,3b.	3	1	1	0
O'Neil,lf.	4	1	0	0	Bergling,c.	3	1	13	0
Tanney,ss.	4	1	1	4	Watkins,2b.	2	0	0	3
McLarney,c	3	0	9	2	Stein,cf.	3	0	1	0
Huff,cf.	2	0	1	0	Briscoe,p.	2	1	0	14
N'ouser,rf.	3	0	0	0	Bates,rf.	2	0	1	0
					Barbee	1	1	0	0
Totals	32	7	21	16	Totals	26	6	21	19

Hearts .... 0 0 0 3 0 4 0—7
Chevy Chase .... 0 1 1 0 0 0 0—2

Conklin Picks

SARATOGA
1—Buck Langhorne, Golden Oak, Notley.
2—Hard Blast, Toujour, Nipsickle.
3—Basileus, Cash Basis, Spare the Rod.
4—Lochinvar, Bean by Bean, Beat 'Em.
5—Petrify, Alleghany, Romping Home.
6—Whirlaway, Lord Kitchener, Fairymant.
7—Rosetown, Century Note, Sun Lover.
8—Impressionist, Tramp Ship, Quaroma.
Best bet—Petrify.

NARRAGANSETT
1—Kurdistan, Howard, Molasses Bill.
2—Middle Aisle, Mountain Range, Jackinthebox.
3—Night Tide, Prince Gale, Soup and Fish.
4—Chuckle, Beyda, Incoming.
5—Imperatrice, Canroll, Dark Imp.
6—Pictor, Tragic Ending, Dog House.
7—Sweet Shop, Siganar, Pari-Ernest.
8—Conrad Mann, La Perla, Count Morse.
9—Paddy, Flying Jane, Mosawtre.
Best bet—Chuckle.

WASHINGTON PARK
1—Annie Alone, Winkle, Pete's Prince.
2—Anopheles, Swing Leader, Bright and Early.
3—Miss Shopper, Doctor Reder, Memphis.
4—Woodsaw, All Lizzie, Maisco.
5—Steel Heels, Montsin, Idle Sun.
6—Alsab, Contradiction, First of All.
7—Dark Phaona, Waringa, Soldier's Call.
8—Bright, He Man, Star Bud.
Best bet—Alsab.

More Sports On Page 17

For your health's sake SWIM
Open 9 A. M. to 10 P. M.
Kiddies 25c
Adults 40c
AMBASSADOR HOTEL
POOL 14th & K

D. C. Building Permits Climb To $31,273,860

Building permits in Washington totaled $31,273,860 in the first seven months against $20,532,030 in the like period of 1940, according to a review by Dun & Bradstreet.

Washington ranked sixth in the country in value of construction permits, the survey showed yesterday. Permit valuations for 20 leading cities showed only four with building totals for the first seven months of 1941 lower than those for 1940. The largest increase occurred in San Diego where permits were approximately five times greater than a year ago.

	Seven Months 1941.	1940.
New York	$113,749,596	$139,756,999
Los Angeles	53,639,706	42,534,668
Detroit	51,394,114	39,443,105
San Diego	35,002,070	7,260,557
Chicago	32,691,012	21,384,152
Washington	31,273,860	20,532,030
Philadelphia	21,044,700	14,495,450
San Francisco	19,650,756	20,708,273
Baltimore	18,865,722	20,390,568
Cleveland	16,654,300	10,992,100
Cincinnati	15,888,005	11,850,725
Seattle	14,301,505	7,796,330
Houston	12,482,060	13,812,578
Hartford	12,416,572	4,378,706
St. Louis	11,684,183	7,287,784
Oakland, Calif.	10,248,835	7,763,947
New Orleans	9,940,124	3,871,323
Milwaukee	9,837,743	6,012,243
Denver	9,511,529	8,024,393
Memphis	9,395,967	5,217,386

"Scare Buying" Noted

The week has been an exceptionally active period for retailers, wholesalers and general business, Dun & Bradstreet said yesterday in another review.

"As sales gains surpassed those of recent weeks in such lines as cotton goods, blankets, furs, refrigerators, and silverware," the agency said, "some retailers reported the rush on women's hosiery touched off a wave of 'scare buying' in a number of staples.

"All sections of the country were having their lightest summer lull in years. Wholesale purchasing continued at record-breaking proportions. Manufacturers and wholesalers had already resorted to allotment schemes to restrict overbuying. In several lines retailers too were now beginning to set limits to the quantity each consumer might purchase.

"The margin of sales improvement for all retail lines reached a new record in the week. It was estimated to have spread to an average of 22 to 30 per cent over a year ago."

The review found increases were more uniform regionally than had been the case earlier this year with Southern and Midwestern areas remaining in the lead percentage-wise. In the major sections increases over a year ago were: New England, 25 to 28 per cent, East, 20 to 27, Middle West and South, 24 to 30, Southwest, 23 to 32, Northwest, 18 to 21, and Pacific Coast, 24 to 27.

D. C. Business Briefs

Directors of Peoples Drug Stores, Inc., have declared the regular quarterly dividend of 40 cents a share on common stock, payable October 1 to holders of record September 8.

George A. Garrett, resident partner of Merrill Lynch, E. A. Pierce & Cassatt, will return to his office next week after a sojourn at Saratoga.

George M. Ferris, president of the Washington Stock Exchange and member of the investment firm of Ferris, Exnicios & Co., is vacationing at Cape May, N. J. Marshall O. Exnicios, of the same investment firm, is on vacation in New Hampshire.

Masonite Files Issue Of Preferred Stock

Chicago, Aug. 15 (AP).—Masonite Corporation, manufacturers of pressed wood and insulation board products, announced that it had filed today with the Securities and Exchange Commission in Washington a registration statement covering a proposed new issue of 35,000 shares of a 4½ per cent cumulative stock of a par value of $100.

The proceeds will be used, the statement said, to redeem 18,419 shares of 5 per cent cumulative preferred stock now outstanding and to reimburse the corporation's treasury for expenditures in connection with an improvement program now under way at its Laurel, Miss., plant. The remainder of the proceeds would be added to the company's working capital.

2.4 Billion Assets In Old Age Reserve

The old age reserve fund, the Treasury reports, held $2,432,773,519 of assets at the end of July. Nearly all the assets were 2½ and 3 per cent notes of the Treasury.

On the same date the unemployment trust fund had $2,336,947,526 of assets, nearly all of which were invested in 2½ per cent Treasury certificates.

Chicago Livestock

Chicago, Aug. 15 (AP) (U. S. Dept. Agr.).—SALABLE HOGS—Receipts, 5,000; total, 7,000; hogs weighing 240 pounds and down, 10 to 15 higher; heavier weights and packing sows very uneven; good and choice 180-240 pounds, 11.40@11.65; top, 11.70; 240-270 pounds, 10.75@11.45; 270-300 pounds, 10.50@11.00; good 350-500 pound sows, 9.10@10.10.

SALABLE CATTLE—Receipts, 1,000; calves, 300; generally steady; best fed steers, 12.10; these scaling 1,175 pounds; several loads, 11.25@11.85; not enough fed heifers here to make a market; small mixed offerings, 11.75; cows in fairly liberal supply; light canners selling at 5.00@5.25 mostly; strong weight canners up to 6.25; and most weighty cutters, 6.75@7.00; only medium to good fat cows selling at 8.25 and better; bulls fully steady; weighty sausage offerings to 9.40; vealers unchanged at 11.00@13.00; few odd head, 13.50.

SALABLE SHEEP—Receipts, 1,000; total, 6500; fairly active; all classes steady; one bunch closely sorted native springers, 11.60; bulk good and choice, 11.25 to 11.40; with medium kind, 10.00@10.50; and throwouts, 9.00 down; few light native ewes, 5.00; bulk, 3.75@4.75.

N. Y. Bank Stocks

New York, Aug. 15 (AP).—(Natl. Assn. Securities Dealers, Inc.)

Bank and Trust	Bid	Asked
Bk of Am NTS (SF) (2.40)	37¼	39¼
Bank of Man (.80a)	15¾	17¼
Bank of N Y (14)	336	344
Bankers Tr (2)	54	56
Bklyn Tr (4)	68¼	73¼
Cen Han Bk&Tr (4)	97½	100½
Chase Nat (1.40)	30½	32½
Chem Bk&Tr (1.80)	45¾	47¾
Commercial (8)	177	183
Cont Bk & Tr (.80)	12¾	14¼
Corn Ex Bk&T (3)	42¼	43¾
Empire Tr (3)	46	49
First Nat (Bos) (2)	45	47
First Natl (100)	1465	1505
Guaranty Tr (12)	284	289
Irving Tr (.80)	11	12
Manufacturers Tr (2)	38¾	40¾
Manufacturers Tr pf (2)	51¼	53¼
Natl City (1)	27	28½
N Y Trust (5)	98	101
Public (1½)	29¾	31¾
Title G&T	3	4

Small Business Man Faces Hard Times, Says Heimann

Entangled in Many Regulations Aimed At 'Big Brother'

By the Associated Press

New York, Aug. 15.—Henry H. Heimann, executive manager of the National Association of Credit Men, said today that while small businesses had found hard going in the past decade, "it will be even tougher in the years ahead."

In a review of business, Heimann listed among reasons for his prediction increasing governmental rules and regulations and local, State and Federal taxes.

"The attempts to help the small businessman have become either boomerangs of mere 'lip service,'" Heimann said, commenting "it is no balm to the small businessman to realize that his troubles come from an effort to save him."

Tangled in Red Tape

"Big business finds it costly to comply with the many rules and regulations but big business can have a staff to handle the multiplicity of detail," Heimann said. "Not so with the smaller businessman. His volume of business does not permit him to engage many specialties. He worries through, as best he can, about the details of all these acts and, sometimes, he has become discouraged.

"Then the threat of war comes along. We decide to get on a war basis. The spending of billions means volume placement. The small businessman doesn't get many Government orders, not because the Government doesn't care to give them to him but simply because there is haste and waste in an 'emergency' and he is overlooked.

Hard Times Ahead

"So the small businessman, beset with priorities, sees his usual business curtailed. Nondefense items in which he usually deals are limited as to production. The rules and regulations he knows were intended to regulate and control his big brother in business have unfortunately enveloped him. . .

"This is not argument against the wisdom of defense. It is entirely designed to emphasize a sincere belief that unless in the months ahead smaller business organizations can find a way out, have apportioned to them a larger portion of defense contracts, the mortality among such organizations will be great."

HENRY H. HEIMANN

Auto Production In Week Mounts To 45,550 Units

Detroit, Aug. 15 (AP).—Ward's Reports, Inc., estimated today that car and truck production this week would total 45,550 units. Last week assemblies numbered 41,795. A year ago this week they totaled 20,475.

The increase this week was attributed to a stepping up of schedules by companies engaged in initial production of 1942 models.

Commenting upon credit restrictions on automotive sales, Ward's said a "very severe impairment of deliveries could result if stringent terms are adopted." It estimated that three out of every five cars sold are time-financed.

Willys Overland Reports a Profit

Toledo, Ohio, Aug. 15 (AP).—Consolidated net income of $111,442 was earned by Willys-Overland Motors, Inc., after all charges and provision for Federal income taxes at existing rates, in the three months ended June 30, Joseph W. Frazer, company president, reported today. The earnings compare with a net loss of $182,047 in the comparable 1940 period.

Consolidated net sales for the quarter totaled $5,853,960, a 60 per cent increase over sales of $3,658,787 in the corresponding period last year.

As of August 12, the company had unfilled defense orders totaling $30,335,000.

Utility Stockholders' Meeting Is Postponed

Wilmington, Del., Aug. 15 (AP).—The U. S. District Court clerk's office announced today a stockholders meeting of North American Light & Power Co. scheduled for August 21 had been postponed by agreement of counsel until October 21, pending adjudication of a Securities and Exchange Commission request for an injunction directed against the North American Co.

The SEC has asked the court to restrain North American, parent concern in a vast utility system embracing Light & Power, from voting its stock for dissolution of the substidiary.

Vaughan Named Head Of Grand Trunk R. R.

Detroit, Aug. 15 (AP).—Election of R. C. Vaughan, of Toronto, president of Canadian National Railways and of the Central Vermont Railway, as president of the Grand Trunk Western Railroad, was announced here today following a meeting of the board of directors.

Vaughan, widely known throughout the United States as a transportation authority, was for a number of years a vice president of Grand Trunk and had charge of the system's steamship operations as well as purchases and stores.

Stock Offering Made For Bell Aircraft

New York, Aug. 15 (AP).—Public offering was made yesterday of 100,000 shares of common stock of Bell Aircraft Corporation at $18.50 a share. Proceeds will be used for general corporate purposes, including cost of engineering and research. G. M.-P. Murphy & Co. headed the offering group.

Dividend Actions

	Rate	Period	Stk. of record	Payable
Accumulated				
Cons Cement Corp A.	.73	..	8-30	9-15
Emp P Co cum ptc.	.75	..	9-11	9-30
Extra				
Hein-Wer Mot Parts.	.10	..	9-5	9-15
Std Oil Co of Ohio.	.37½	..	8-30	9-15
Increased				
Curtiss-Wright A ...	1.00	..	9-1	9-15
Regular				
Chrysler Corp	1.50	..	8-25	9-13
Emp Pw Cp $6 pf..	1.50	Q	9-5	9-20
Group No. 1 Oil....	1.00	..	9-10	9-26
Hein-Wer Mot Parts	.20	Q	9-5	9-15
Magma Copper	.50	..	8-29	9-15
National Oats Co...	.25	Q	8-20	9-1
Package Machinery..	.50	Q	8-20	9-2
Sontag Ch Strs Ltd	.15	Q	8-20	9-1
Std Oil Co of Ohio..	.37½	Q	8-30	9-15
Texon Oil & Ld Co.	.10	..	9-10	9-25

Baltimore Securities

Baltimore, Aug. 15 (AP).—Following are the sales, high, low and closing prices of stocks and bonds traded today on the Baltimore Stock Exchange.

550 Arundel Corp	16⅝	16⅝	16⅝
10 Cons Gas El Lt....	59	59	59
12 Cons G 4½% pf B.	117¼	117¼	117¼
100 New Amster Cas...	19⅛	19⅛	19⅛
10 Phillips Pkg pf.....	85	85	85
400 U S Fidel & Guar..	24⅛	24⅛	24⅛

Total stock sales, 1082 shares.

New Processes Evolving From Defense Rush

By the Associated Press

Cleveland, Aug. 15.—Changes in manufacturing methods to speed armament output will be helpful to American industry in the long run, the Cleveland Trust Co.'s monthly business bulletin declared today.

The progressive conversion of peacetime machinery to defense production was seen as impelling development of new materials, improvement of productive methods, development of new mass production procedure and increasing faith in national capacities to cope with industrial problems.

Auto Industry Cited

"Adaptation of existing industrial facilities to produce munitions has been under way more than a year, but the process only recently has become really important in our economy," the bulletin observed.

"It is most conspicuous in the automobile industry, but it will profoundly affect scores of other industries, necessitating readjustments, impairing corporate earnings and causing a good deal of temporary and vexatious unemployment. One of its chief features will be shortages of materials.

"Despite defense work, industrial production in July was 116 per cent of normal, equaling the highest monthly figure for the boom year of 1929. If production is maintained at last month's level the rest of this year, it will average 12.5 per cent above normal—highest annual average since the previous peak year of 1916 when the average was 13.8 per cent above normal.

Century Record Seen

"If production increases 1 per cent each month between now and the year's end, the 1941 average will be the highest in the last century," the bank added.

The time now has been reached, the bulletin said, when production of war materials must forge ahead at the expense of nonessential goods, and curtailment in these lines will offset partly the gains still to be made in the defense industries. Because of this and the approach to full employment, it predicted further increases in total production would be at slower rates than during the past two years.

Lumber Output Shows 13% Gain Over Year Ago

By the Associated Press

The National Lumber Manufacturers Association reported yesterday that lumber production for the week ended August 9 stood at 128 per cent of the average of the corresponding week 1935-39 and shipments 138 per cent.

Production totaled 293,345,000 feet, which was 3 per cent greater than the previous week, and 13 per cent greater than the corresponding week a year ago.

Shipments aggregated 293,461,000 feet, which was 5 per cent less than the previous week, and 18 per cent greater than last year's corresponding week.

Orders booked were 261,283,000 feet, which was 17 per cent less than the previous week, and 9 per cent less than the corresponding week last year.

Jewel Tea to Vote On Preferred Issue

New York, Aug. 15 (AP).—Jewel Tea Co. stockholders have been asked to meet September 8 to authorize sale of an issue of 50,000 shares of preferred for which the company is to receive not less than $100 a share. The dividend rate will not exceed 4½ per cent.

Reports said the company was discussing sale of the issue with Lehman Brothers and Goldman Sachs & Co. but had made no commitment.

The money would be used to construct production and warehouse facilities.

30 Million Utility Issue Approved

By the Associated Press

The Securities Commission approved yesterday a declaration under the Holding Company Act by Wisconsin Power & Light Co. for the issuance of 30 million dollars of 3¼ per cent first mortgage bonds, Series A, due 1971, and 3 million dollars of 2¼, 2¾ and 3 per cent unsecured notes.

Proceeds are to be used toward the redemption of 33 million dollars of 4 per cent first mortgage bonds, Series A.

The proposed issues, which have yet to become registered under the Securities Act, will be sold at competitive bidding. Yesterday's action was necessary before bids could be sought.

Chicago Grain

Chicago, Aug. 15 (AP).—After wavering most of the session, wheat prices today managed to close at the best levels of the day, which were ½-⅞ cent higher than yesterday's final quotations.

Late mill buying and short covering and evaporation of hedging and profit-taking sales evident earlier in the day contributed to the market's closing firmness. There were no trade developments upon which to base new buying, however. September wheat closed at $1.12⅛-$1.12¼; December, $1.15⅞-$1.16, and May $1.19⅝-$1.19¾, all within about 2 cents of the four-year peaks registered early yesterday.

Corn finished ⅝@¾ cent higher; September, 78⅛; December, 81⅝@81¾; oats, ⅛@¼ up; rye, ⅛@⅝ higher; soybeans, 2¼@2½ up, and lard, 5@10 higher.

Traders said the market's inability to establish a definite course was due largely to unwillingness of many interests to assume new positions because of uncertainty regarding the international situation as well as certain aspects of the farm program, particularly price ceiling and wheat stocks freezing legislation.

Range follows:

	Open	High	Low	Close
Wheat—				
September	1.11⅝	1.12¼	1.10⅝	1.12⅛
December	1.15⅛	1.16	1.14⅝	1.16
May	1.18⅝	1.19¾	1.17⅝	1.19⅝
Corn—				
September	77¾	78⅛	77⅝	78⅛
December	81	81⅝	80⅞	81⅝
May	85⅝	86⅛	85⅛	85⅞
Oats—				
Sept., new	41½	41⅞	41⅛	41⅝
December	44½	44⅝	44	44⅝
May	47⅛	47⅝	46⅞	47⅝
Soybeans—				
October, old	1.43⅝	1.46	1.43⅝	1.45⅝
October, new	1.43⅝	1.46¼	1.43⅝	1.45⅝
December	1.44⅝	1.47¼	1.44⅝	1.46⅝
May	1.49¼	1.51	1.48⅝	1.50⅝
Rye—				
Sept., new	67¼	68⅛	67	67⅝
December	71⅝	71⅞	70⅝	71⅞
May	76	76½	75⅝	76⅛
Lard—				
September	9.67	9.77	9.65	9.77
October	9.80	9.92	9.77	9.92
December	10.02	10.15	10.00	10.15

Cash Grain

Chicago, Aug. 15 (AP).—CASH WHEAT, No. 2 red, 1.09; No. 1 hard, 1.09¼; No. 2, 1.08⅛.

CORN—Sample grade mixed, 69; No. 1 yellow, 74@75; No. 2, 74@74½; No. 3, 73½@74.

OATS—No. 1 mixed, 38@38½; No. 2, 38¾; No. 4, 38; No. 1 white, 39@39¼; No. 2, 38¾@39; No. 3, 37@38¼; sample grade, 31.

BARLEY—Malting, 58@68 nominal; feed and screenings, 43@53 nominal; No. 3 malting 63@67.

SOYBEANS—No. 2 yellow, 1.55½; No. 3, 1.56; No. 4, 1.53.

FIELD SEED, per hundredweight nominal; timothy, 4.00@4.25; alsike, 10.00@12.00.

Business Highlights

By Standard & Poor's Corp.

Tax Outlook Uncertain

Every day that Congress delays in the matter of a tax bill means a loss of revenue to the Treasury. Income taxes, of course, can be delayed for months, since these will not be collected until next March. But the excise taxes, designed to raise close to a billion annually, are collected currently. The recommendation has been made that excises and capital stock taxes be separated from the general revenue measure and rushed through immediately in order to catch needed revenue. If this is done, all need of haste would be removed, and the uncertainty over other taxes would remain for a number of months.

Bank Earnings to Rise

The basis for the indicated gains in earnings of banks in the first half of 1941 was the large increase in earning assets—loans and investments. During the period, total loans of reporting member banks rose 11.3% and total investments expanded by 10.8%. Moreover, defense loans are still being made in large volume and ordinary commercial loan volume will continue large, because manufacturers' inventories are the highest on record and because of the high rate of business activity in general. Banks will also continue to absorb some of the Government's new security issues to aid in the national defense effort. Net earnings of banks for 1941, therefore, should be at least 10% higher than in 1940.

Defense Spending

National defense spending, the key to the progress of the armament program, increased sharply in July. Defense expenditures for the month totaled $940,000,000, which compares with $808,000,000 in June. This upswing, which brought spending to an annual rate of $11,600,000,000, still leaves much to be desired. Even if the official rate of defense spending, estimated by the Budget Bureau at $15,500,000,000 for this fiscal year is reached, it would mean that we would start the next fiscal year on July 1, 1943, with more than half of the present defense program still to go.

Soap Production

Sales of soap in the first half of 1941 were about 25 per cent above a year before. As part of this gain probably represented inventory stocking, the increase may be modified in the final half, but the total for the year should be well above that for 1940. Soap prices have been increased moderately so far this year, and further upward adjustments are likely if raw material costs advance further. Profit margins should be well maintained, and the combination of sizably larger sales and probable absence of inventory losses should lift earnings above those for 1940.

Plastic Will Replace Metal Shoe Lace Tips

Wilmington, Del., Aug. 15 (AP).—Half a million pounds of metal, mostly tin, may be saved for defense this year through substitution of plastic in those little metal tips on shoe laces, E. I. du Pont de Nemours & Co. reported today.

It said more than 500 million laces would use plastic instead of metal for the tips that are so tiny you never notice them until they're gone and you try to lace your shoes.

One pound of plastic will replace more than three pounds of metal, the du Pont Co. said.

Russia Ranks Third In World Auto Output

World production of motor vehicles, the Commerce Department says, increased 10 per cent to 5,554,312 units in 1940. The United States accounted for 4,469,354. Canada was second with 222,984, and Russia third with 180,000.

Rail Earnings Rise Sharply In Six Months

By the Associated Press

New York, Aug. 15.—The sharp upturn in railroad business was reflected today in earnings reports for the first six months of this year, all well ahead of 1940 figures.

Pennsylvania Railroad reported first half net income of $17,110,378, equal to $1.30 a share, compared with revised 1940 first half net of $13,443,637 or $1.02 a share. The June net was $5,824,140 against $3,401,489 in June, 1940.

The Santa Fe system showed a net income of $7,701,498 for the first half of 1941, equal after preferred dividends to $1.89 a common share, compared with a net loss of $1,672,562 in the like period of 1940. Its June net was $2,360,865 in 1941 against $605,243 in June, 1940.

The Wabash was about $3,300,000 better off in 1941 than in 1940. For the first six months its net income was $897,331, compared with a net loss of $2,451,734 in the first half of 1940. June, 1941, net income was $263,570 against a June, 1940, net loss of $566,967.

Seaboard Air Line Railway had a similar experience. Its first half net income was $571,141 against a 1940 first half loss of $2,515,984. June, 1941, net was $72,412 and June, 1940, net loss was $778,638.

Clinchfield Railroad showed a net profit of $1,656,701 for the first half of 1941, against a net income of $804,474 in the first half of 1940. Comparable June figures were $342,019 in 1941 against $18,489 in 1940.

Ann Arbor Railroad made $88,721 in the first half of 1941, compared with a loss of $104,093 in the corresponding part of 1940. June figures were net income $35,837 in 1941 and net loss $23,848 in 1940.

Viscose to Boost Pay Rates of 1100 At Front Royal

Front Royal, Va., Aug. 15 (AP).—Eleven hundred employes in the American Viscose Corporation plant here will receive wage increases August 24 of 2, 3 and 4 cents an hour on various kinds of operations, A. R. Woodard, representative of the Textile Workers Union of America (C. I. O.), announced today.

Other increases will become effective February 1, 1942, bringing the wage rate in the plant here more nearly to the level prevailing in the other six plants of the corporation, the announcement said.

Wage increases were negotiated on Tuesday in offices of the corporation at Wilmington, Del., and the local union ratified the increases last night.

The present general contract between the corporation and the union will expire March 1, 1942, and negotiations for a new contract will open prior to that date, Woodard said.

Swift and Cudahy Boost Hourly Pay

Chicago, Aug. 15 (AP).—Two major packing companies—Swift and Cudahy—announced today that hourly wages of employes had been hiked 5 cents an hour with the increase retroactive to Aug. 11.

Following similar action a few days ago by Armour and Wilson, Swift announced that 5,000 employes in the Chicago plant would be given an increase of 5 cents an hour. Company officials said that 43 other Swift plants would have to take "local action."

Cudahy announced that all male employes in 11 packing plants, mostly in the Middle West, would get a raise of 5 cents an hour; all skilled help 5 cents increase; and all unskilled female help 6 cents an hour more. The company employs approximately 10,000 persons.

Officials of both companies said they could not tell how much the increase would add to their yearly payrolls.

Security Averages

Stocks	50 Indust.	20 Rails	20 Util.	90 Stks.
Yesterday	99.1	29.8	44.7	78.7
Previous day	100.1	30.2	44.9	80.4
Week ago	102.4	30.5	45.5	82.1
Month ago	101.8	30.2	46.1	81.8
Year ago	94.5	26.0	60.4	78.7
Two years ago	113.2	27.7	72.4	93.6
High, 1940	124.3	33.3	72.2	101.9
Low, 1940	84.5	21.5	51.9	69.7
High, 1939	131.7	37.7	74.5	106.4
Low, 1939	96.0	23.4	58.2	79.4

Bonds	20 Indust.	20 Rails	20 Util.	60 Bds.
Yesterday	91.0	65.5	101.2	85.9
Previous day	91.0	65.8	101.2	86.0
Week ago	91.2	66.4	101.0	86.2
Month ago	91.1	66.8	101.0	86.3
Year ago	86.7	56.5	100.2	81.1
Two years ago	86.3	56.3	102.3	81.6
High, 1940	90.5	62.2	102.5	84.4
Low, 1940	83.2	48.8	97.1	76.5
High, 1939	88.0	64.0	102.8	84.8
Low, 1939	83.2	51.9	97.0	78.0

(1926 average equals 100.)

New York Cotton

New York, Aug. 15 (AP).—Cotton futures values declined 15 to 30 cents a bale today in a session that saw prices fluctuate nervously.

The uneasiness was attributed to fears of possible price reaction if President Roosevelt should veto the cotton-wheat loan stocks freezing bill.

Trade circles said the reports of insect infestation in the South indicated considerable damage, while additional rain might seriously affect the new crop.

Worth Street business was reported steady, but in modest volume, with resultant mill purchases of raw cotton. Indications were, however, that mill purchases for future delivery already equaled supplies for five or six months at the current rate of consumption, trade sources said.

Exports Thursday, 1,794 bales; season so far, 27,619; port receipts, 7,156; port stocks, 3,166,996.

Range follows:

	Open.	High.	Low.	Close.	
Sept.	16.00	16.00	16.00	*15.95	—.03
Oct.	16.17	16.17	15.92	16.05	—.03
Dec.	16.33	16.35	16.10	16.23	—.03
Jan.	16.23	16.23	16.23	16.23	—.06
March	16.42	16.46	16.19	16.34	—.03
May	16.43	16.46	16.20	16.38	—.03
July	16.36	16.40	16.25	*16.30	—.04

*Nominal.

Spot nominal; middling, 16.65.

Sugar Futures

New York, Aug. 15 (AP).—World sugar futures fluctuated widely today and closed unchanged to 5½ points lower on sales of 28,500 tons.

Early losses were wiped out in a rally based on reports Britain had bought 25,000 tons of Cuban raw sugar at 1.65 cents a pound, but profit-taking knocked prices down again.

World sugar closed September, 1.62½†; December, 1.67½†; March, 1.70†; May, 1.72†; July, 1.72½†.

Some raw sugar was reported delivered at the ceiling price of 3.50 cents a pound, sellers retaining the right to obtain the full contract figure if permitted by the Price Administration or by a court.

†Bid.

Wall Street

By Bernard S. O'Hara
Associated Press Financial Writer.

Stocks Edge Lower in Light Selling; Bethlehem Steel Sets New 1941 Low

New York, Aug. 15.—Light selling put the stock market on the down-grade today after an early attempt to extend Thursday's feeble rally encountered opposition.

The half-hearted upturn of the preceding session, while it was the first on average since July 28, failed to impress analysts who had expected more of a technical rebound. Offerings, consequently, began to seep into the list before midday and, at the close, leaders were off fractions to a point or so.

The Associated Press 60-stock composite lost .4 of a point at 42.7, where it was back to around the levels of early July. The day's drop duplicated that of last Saturday. Transfers of 385,470 shares were the smallest for any five-hour stretch since July 1. They compared with 415,260 the day before.

Wall Street still could find scant speculative motivation in the Roosevelt-Churchill accord. A little bearishness was thought to have cropped up on the recommendation of the United States Chamber of Commerce to the Senate Finance Committee that the present tax bill be boosted 1 billion to 4½ billion dollars. Some pessimism was attributed to the reported Nazi sweep in the Ukraine and persistent Far Eastern tension.

A number of good earning statements were helpful, but heavy tax provisions clouded many of these. Moderate cheer was derived from business items, mainly another sharp jump in retail spending throughout the Nation.

This week's automotive production increased a shade as makers began work on new 1942 models, but the question of restricted output because of lack of materials continued to handicap stocks in this group. Steels once more were impeded by the growing scrap shortage.

Among shares, Bethlehem Steel conceded 1¼ points at 67½, a new 1941 low. Others in the retreating division were U. S. Steel, Chrysler, General Motors, Goodyear, Montgomery Ward, Westinghouse, Union Carbide, American Can, Santa Fe, Great Northern, American Smelting and Texas Corporation.

Aircrafts were up most of the day on good profits showings but Douglas, Boeing and Glenn Martin finished a trifle in arrears. United Aircraft held a minor gain, as did Richfield Oil and Climax Molybdenum.

Downward drifters in the curb were N. J. Zinc, Pennroad, American Gas, Humble Oil, Gulf Oil, Phoenix Securities and American Cyanamid "B." Volume here was around 80,000 shares versus 72,000 yesterday.

The majority of corporate bonds were on the offering side of today's market and at the close declines of fractions to a point were plentiful. A few low-priced rails contested the trend.

U. S. Treasuries joined in the sliding movement, although most issues lost only a minor fraction over the counter and a few of the longer-term loans bounced up around a half point on the stock exchange.

Scattered strength was found in the foreign dollar department, notably among the Japanese municipals and Italians, although here, too, the major trend leaned to the off side.

Transfers of $5,855,700, par value, were a shade ahead of Thursday's $5,693,800. Of the five groups in the Associated Press averages three—rails, utilities and foreigns—were down and the low-yields and industrials were unchanged.

15 Most Active Stocks

New York, Aug. 15 (AP).

	Sales	Close	Net ch.
Curtiss-Wright	10,700	9	— ⅛
Genl Motors	7,100	37⅞	— ⅜
Socony-Vac	7,100	9⅛	....
South Pac	6,400	13⅛	— ¼
Param Pict	6,100	13⅛	— ⅛
Richfield Oil	5,400	10¼	+ ½
Leh Val RR	5,200	5	— ⅛
Twent-Cent-Fox	4,900	7¾	— ⅛
General Elec	4,200	31⅛	— ¾
Libby McN & L.	3,900	5⅜	....
U S Steel	3,900	56⅞	— ½
Penn R R	3,800	22	— ⅛
Douglas Airc	3,800	69	— ¼
Del Lack & West.	3,700	5⅝	— ¼
Beth Steel	3,600	67½	—1¼
Std Oil Indiana	3,600	31¾	— ¼

General Trend	Fri.	Thur.
Advances	127	255
Declines	399	191
Unchanged	159	196
Total issues	685	642

Nervous Moves Tend Upward In Key Staples

By the Associated Press

Prices of unfettered commodity futures fluctuated nervously yesterday in uncertainty over price controls, quotas and Presidential intention toward the cotton-wheat loan stocks freezing bill, closing a shade higher.

At Chicago grains, unable to establish a trend, finised fractionally higher on late buying. Wheat gained ½ to ⅞ cent a bushel and corn ⅝ to ¾ cent.

Cotton was equally jittery, closing 15 to 30 cents a bale lower after losses of nearly $1 a bale and smaller net gains. Cottonseed oil finished 0.10 to 0.17 of a cent a pound higher.

Coffee trading was quiet, Santas futures losing a shade. Wool tops were 0.1 to 0.3 of a cent a pound lower and cocoa, one of the few other markets free of restraint, lost about one-tenth of a cent a pound.

World sugar futures, after rising sharply on reports Britain had bought a large consignment of Cuban sugar, lost steam and finished unchanged to .055 cent a pound lower.

The Associated Press index of 35 cash staples declined to 90.51 per cent of the 1926 average from 90.54 per cent the day before.

Earnings Reports

Borden Co. and subsidiaries, producers of milk products, reported today net income for the first half of 1941 of $3,510,581, equal to 80 cents on each of 4,386,704 shares, compared with 1940 first-half net of $3,302,322, equal to 75 cents on each of 4,396,704 shares then outstanding. The company reported that in addition to increasing provision for taxes it had set aside a general contingency reserve of $500,000 in the 1941 period.

Duplan Silk Corporation reported net profit for the fiscal year ended May 31 of $297,969, equal to 56 cents a common share, against $414,028, or $1.01 a common share, in the preceding fiscal year. In its report the company said that since its use of silk had declined in recent years stockholders would be asked September 9 to approve changing its name to the Duplan Corporation.

American Locomotive Co. reported net profit for the first half of 1941 of $2,141,520, equal after provision for dividends on preferred stock, in arrears $42.75 a share on June 30, to $1.18 a common share. This compares with net profit in the like 1940 period of $1,178,470, or $3.35 a preferred share.

Decca Records, Inc., reported consolidated net profit for the first half of 1941 of $383,591 before Federal excess profits tax, or $1.02 a common share, compared with $170,571, or 45 cents a share, in the like 1940 period.

Standard Oil Co. of California reported net profit for the June quarter of $7,970,883 before Federal excess profits tax, or 61 cents a share, compared with $5,834,872, or 44 cents a share, in the like 1940 period.

Pullman, Inc., sand subsidarie reported net income for the quarter ended June 30 of $2,676,390, equal to 81 cents a capital share, compared with $777,846, or 20 cents a share, in the corresponding 1940 period.

For the six months ended June 30 net income was $5,681,483, or $1.72 a share, compared with $3,433,662, or 90 cents a share, for the first half of 1940.

June net income of the Pullman Co., sleeping car subsidiary of Pullman, Inc., was $244,593, compared with $155,117 for June, 1940. Net income for the six months ended June 30 was $1,514,484, compared with $1,146,249 for the first half of 1940.

Local Produce

Eggs and Live Poultry

(Agricultural Marketing Service.)

(Prices paid net f. o. b. Washington.)

EGGS—Prices paid for Federal-State graded eggs received from grading stations (August 15): Whites: U. S. Extras, large, 38@41, mostly 41; U. S. Extras, mediums, 34@35, mostly 35; U. S. Standards, large, 33@35, mostly 35; U. S. Standards, mediums, 31; U. S. Trades, 24@28. Browns: U. S. Extras, large, 37@40; U. S. Extras, mediums, 34; U. S. Standards, large, 32@34, mostly 34; U. S. Standards, mediums, 28@31; U. S. Trades, 24@26. For nearby ungraded eggs: Current Receipts: Whites, 26@29; Mixed Colors, 25@26.

LIVE POULTRY—Fowl: Colored, all sizes, 19@20; No. 2s, 13@14; Leghorn Hens, all sizes, 15@16. Roosters, 10@12. Chickens: Virginia Broilers and Fryers, all sizes, 19@20; No. 2s, 13. Delaware Rocks and Crosses: Broilers and Fryers, all sizes, 19@20; No. 2s, 13. Leghorn Broilers, 17@18. Turkeys: Young Toms, 16 lbs. and up, 25; Young Hens, 10 lbs. and up, 25; No. 2s and undersizes, 18.

Fruits and Vegetables

Sales to 8 a. m. on yesterday's wholesale market in less than carlot quantities:

APPLES—Bushel baskets, U. S. No. 1: Maryland, Pennsylvania, Virginia and West Virginia. Rambos, 2½-inch minimum, 90@1.00; 2¾-3 inches minimum, 1.00@1.15; Williams, 2¼-inch minimum, 65@75; 2½-inch minimum, 85@1.00; Northwestern Greenings, 2½-inch minimum, 75; Duchess, 2½-inch minimum, 50@65; 2½-inch minimum, 75@85; Gravensteins, 2½-inch minimum, 90@1.00; 2¾-3 inches minimum, 1.10@1.25. Boxes, Western style: Pennsylvania, Gravensteins, fancy, 100s and larger, 1.75@2.00; 113s-138s, 1.50@1.75; C Grade, all sizes, 1.35@1.75.

CANTALOUPES — California, Salmon Meats, jumbos 36s, 3.50@3.75. Eastern Shore Maryland, Green Meats, ⅝ crates, 24s, supplies mostly poor to ordinary quality and condition, too few sales to quote.

PEACHES—Bushel baskets, U. S. No. 1: North Carolina, Elbertas, 2-inch minimum, 1.65@1.75, few sales higher; 2¼-inch minimum, 1.75@2.00, few higher; 2½-inch minimum, 2.00@2.25. Virginia, Elbertas, fair quality, 1¾-1⅞ inches minimum, mostly around 1.00, few higher; 2-inch minimum and 2¼-inch minimum, mostly around 1.50, few lower; unclassified, 2-inch minimum, 1.25@1.50; storage stock, U. S. No. 1, 2-inch minimum, 1.00@1.50, mostly around 1.25; 1¾-inch minimum, 90@1.00; few Delles and Hileys, U. S. No. 1, 2 inches and up, mostly 1.25; small sizes mostly around 1.00. New Jersey, supplies light: Hales and Golden Globes, 2¼-inch minimum, mostly 2.50, few lower.

LETTUCE—California, L. A. crates, Iceberg type, 5 dozen, 4.75@5.00; fair quality and condition, mostly 4.50.

CABBAGE—Domestic Round type: Pennsylvania, 5-peck hampers, 1.15@1.25; crates, approximately 40 lbs., 85. New York, bushel baskets, packed locally, 90@1.00.

ONIONS—50-lb. sacks, U. S. No. 1, Yellows: New York, 1.25@1.35; fair quality, 1.00@1.15. New Jersey, 1.30@1.35; ordinary condition, 1.00@1.10, mostly 1.00. Massachusetts, 1.15@1.25, mostly 1.25. Sweet Spanish, 3 inches and larger: Washington, few mostly around 1.50.

POTATOES—100-lb. sacks, Cobblers, U. S. No. 1: Eastern Shore Virginia, 1.15@1.25; poorly graded, 1.00; U. S. No. 2, 50. New Jersey, U. S. No. 1, 1.35@1.40; fair quality, mostly around 1.25. Pennsylvania, best, 1.25@1.30, mostly 1.25; Russet Burbanks, U. S. No. 1: Idaho, 2.50.

TOMATOES—New Jersey, 12-quart climax baskets, green, ripes and turning, unwrapped, 50@75, according to condition. Virginia, bushel baskets, fair condition, 1.00. New York, 12-quart climax baskets, 50@60.

WATERMELONS—North Carolina, Cuban Queens, 20-lb. average, 20; 24-32 lbs. average, 25@40; Garrisons, 22-35 lbs. average, 25@35.

ORANGES—California, standard boxes, Valencias, 150s, 4.25@4.50; 176s, 4.50@4.75; 200s and smaller, mostly 4.75; No. 2s, 3.75@4.25, as to size.

LIMES—Florida, Persians, ⅘-bushel boxes, 1.00@1.50; bushel baskets, 3.75@4.00.

Foreign Exchange

New York, Aug. 15 (AP).—The "free" British pound sterling lost ¼ cent in relation to the United States dollar in foreign exchange trading today, closing at 403½ United States cents.

The Canadian dollar finished unchanged at 88.93¾ United States cents.

The Shanghai dollar dropped to 4.97 cents, a new 1941 low mark and .02 of a cent below the previous close.

The Argentine "free" peso lost .02 of a cent.

Other major foreign currencies ended unchanged from Thursday's closing levels.

Closing rates follow (Great Britain in dollars, others in cents):

Canada

Official Canadian control board rates for United States dollars; buying 10 per cent premium, selling 11 per cent premium, equivalent to discounts on Canadian dollars in New York of buying 9.91 per cent, selling 9.09 per cent.

Canadian dollar in New York open market 11⅛ per cent discount or 88.93¾ United States cents.

Europe

Great Britain—Official (bankers foreign exchange committee rates): Buying $4.02, selling $4.04 open market, cables, $4.03½.

Latin America

Argentina, official, 29.77; free, 23.90. Brazil, official, 6.06 nominal; free, 5.10 nominal. Mexico, 20.70 nominal.

Far East

Hongkong, 25.35; Shanghai, 4.97.

(Rates in spot cables unless otherwise indicated.)

Naval Stores

Savannah, Aug. 15 (AP).—Turpentine, 75½; offerings, 240½ sales, 12,000 gallons; receipts, 217; shipments, 77; stock, 12,730. Rosin, offerings, 2,231; sales, 690; receipts, 773; shipments, 1,451; stock, 118,274. Quote: B. D., 2.44; E. F. G. H., 2.46; I, 2.45; K, 2.46; M, 2.50; N, 2.52; WG, 2.70; WW, 2.93.

Auto Industry Has 2 Billion In Arms Orders

National defense assignments to the automotive industry have exceeded 2 billion dollars and are still mounting, according to the Automobile Manufacturers Association.

In the 1941 yearbook of the industry issued by the association aircraft work totaling more than a billion dollars is listed as leading in defense jobs assigned to the motorcar industry. Another big job is that of producing military vehicles. Deliveries up to July 31 of this year totaled 187,000 military vehicles.

The statistical review of the industry's 1940 calendar year activities shows that United States factory sales in that peroad totaled 3,692,328 passenger cars and 777,026 trucks.

In emphasizing what it describes as the economic importance of the automotive industry to the Nation, the yearbook reports tax revenues, derived from the sale and operation of motor vehicles during 1940 contributed $1,802,748,000 to Federal, State and local treasuries. It adds that during the year 6,700,000 persons were kept employed, directly or indirectly, in motor transport and that the motor factory worker's average weekly wages were $34.20. The average in 1939 was $31.20.

Federal, State and local taxes in 1939 totaled $1,636,549,000 and aggregate employment, direct and indirect, in motor transport 6,500,000 persons, the A. M. A. records show.

In tabulating motor vehicle registrations by States during 1940, the yearbook shows California leading, with New York, Pennsylvania, Illinois, Ohio, Texas and Michigan following in that order.

At the end of 1940 there were 32,025,365 motor vehicles registered in the United States and in addition 427,496 tax-exempt Federal, State and local official cars.

The 4,469,354 vehicles produced in 1940 had a wholesale value of $3,016,223,064.

Chain Store Sales In July Display Record Upturn

New York, Aug. 15 (AP).—Chain store sales in July indicated a record-breaking upturn in retail business, the business journal Chain Store Age said today.

The magazine's index showed July sales were 141 per cent of the 1929-31 average, compared with 133 per cent in June and 119 per cent in July, 1940.

The largest volume of increase was shown in the shoe group, where sales jumped to 175 per cent of the 1929-31 average from 140 per cent in July, 1940. Apparel sales were up to 159 per cent of the base years from 132 per cent in July last year, drugs rose to 162 per cent from 139 per cent, variety sales 145 per cent against 124 per cent and grocery sales 130 per cent from 111 per cent.

U. S. Gold Imports Mount in July

The Commerce Department said yesterday gold imports rose from $30,718,564 in June to $37,054,555 in July.

Principal shipments were $19,228,000 from Canada, $5,199,000 from Australia, $4,972,000 from the Philippine Islands, and $3,913,000 from various South American countries.

Silver imports also increased from $4,098,941 to $4,686,056. Largest shipments were $2,725,000 from Mexico, $710,000 from Canada and $497,000 from Peru.

Cotton Consumption Up Sharply in Year

By the Associated Press

The Census Bureau reported yesterday that cotton consumed in the cotton year which ended July 31 totaled 9,718,220 bales of lint and 1,354,938 bales of linters, compared with 7,783,774 and 1,060,864 in the previous year, and 6,858,426 and 850,640 two years ago.

Cotton consumed during July totaled 928,943 bales of lint and 134,006 of linters, compared with 875,137 and 126,351 during June this year, and 622,723 and 79,240 in July last year.

Local Securities

Yesterday's quotations on Washington Stock Exchange follow:

SALES—After Call

Anacostia & Pot Guar 5s $1,000 at 114.

	Bid.	Asked.
Public Utility Bonds		
Am Tel&Tel conv deb 3s '56wi	109½	110½
Anacostia & Pot 5s 1949	107	108
Ana & Pot Guar 5s 1949	113¼	....
Ana & Pot Mod 3¾ 1951	107	108
Cap Tract 1st 5s 1947	104½	105½
City & Suburban 5s 1948	107	108½
City & Suburb Mod 3¾s 1951	107	109
Georgetown Gas 1st 5s 1961	122	....
Pot Elec Pow 3¼s 1966	108	....
Washington Gas 5s 1960	125	....
Wash Rwy & El 4s 1951	108	....
Miscellaneous Bonds		
Ter Rf&W Cp 1st 4¼s 1948	101	....
Public Utility Stocks		
Amer Tel & Tel (9)	152¾	....
Am Tel & Tel Right	1⅛	1¼
Capital Transit (a.50)	15	16
N & W Steamboat (4)	68	....
Pot El Pow 6% pf (6)	*115	....
Pot El Pwr 5½% pf (5.50)	*115	....
Wash Gas Lt com (1.50)	[illegible]	22
Wash Gas Lt pf (4.50)	103¼	....
Wash Ry & El Co (g40)	*5[illegible]	620
Wash Ry & El pf (5)	*115	....
National Bank Stocks		
Capital (6)	170	....
Liberty (6)	170	200
Lincoln (h5)	210	....
Riggs (e8)	[illegible]	280
Riggs pf (5)	101	....
Washington (6)	118	....
Trust Company Stocks		
Amer Sec & Tr Co (e8)	235	239
Natl Sav & Tr (4.00)	[illegible]	220
Prince George Bk&Tr (1.00)	20	25
Wash Loan & Tr (e8)	222	....
Savings Bank Stocks		
Bank of Bethesda †.75	30	....
Com & Savings (y10.00)	320	....
Fire Insurance Stocks		
American (†6)	125	....
Firemens (1.40)	30	....
National Union (.75)	14	....
Title Insurance Stocks		
Columbia (K30)	14	....
Real Estate (m6)	160	....
Miscellaneous Stocks		
Carpel Corp (2.00)	18	....
Garfinckel com (.70)	10¼	11¼
Garfinkel 6% Cu Cv pf (1.50)	27	....
Lanston Monotype (1.00)	23	24½
Lincoln Serv Co (†1.00)	17½	....
Lincoln Serv 7% pr pf (3.50)	43½	47
Mergenthaler Lino (p1.00)	23½	25
Natl Mtg & Inv pf (.35)	4¾	5
Peoples Drug Co new (1.60)	23½	....
Real Est M & G pf (†.50)	7	....
Security Storage (4)	71	83
Ter Ref & Wh Corp (3)	46½	53
Wdwd & Lothr Co (s2.00)	43	50
Wdwd & Loth pf (7)	120	....

*Ex dividend. †Plus extras. (a) [illegible] cents paid so far this year. (e) 2% extra. (f) 3% extra. (g) $6.00 extra paid Dec. 28, 1940. (h) $5.00 extra. (k) [illegible] cents extra. (m) $1.50 extra. (p) $1.00 paid July 28, 1941. (s) $2.00 paid [illegible] 1940. (y) $10 extra. (wi) When issued.

Complete Transactions Yesterday on New York Stock Exchange

By the Associated Press

Total stock sales yesterday, 363,470 shares; previous day, 413,260 shares; week ago, 383,680 shares; year ago, 312,300 shares; two years ago, 836,590 shares; January 1 to date, 87,965,330 shares; year ago, 138,362,305 shares; two years ago, 136,604,632 shares.

Dow-Jones Stocks

By the United Press

Stocks	Open	High	Low	Close	Net ch.
30 inds.	125.11	125.37	124.66	124.90	-1.06
20 rails	29.95	29.98	29.76	29.81	-0.23
15 utils.	18.40	18.45	18.25	18.29	-0.30
65 stocks	42.71	42.76	42.33	42.41	-0.37

Transactions in stocks used in averages today:

Industrials	49,400
Rails	24,600
Utilities	12,100
Total	93,300

Stock	Sales (Add 00)	High	Low	Close	Net Ch'ge
A					
Abbott Lab	2	54¾	54	54¾	+¼
Abbott L pf†	.40	120	120	120	
Adams Exp	4	7	7	7	-⅛
Air Reduction	9	41	40¾	41	+½
Alleghany Corp	2	⅜	⅜	⅜	
Alleghany Ld S	1	23	23	23	-⅛
Al Chem & Dye	1	161	161	161	-⅛
Allied Mills	1	13	13	13	-⅛
Allied Strs	6	7⅞	7⅞	7⅞	
Allis-Ch Mfg	7	28⅝	28⅛	28⅛	-⅛
Alpha P Cem	1	19¾	19¾	19¾	-⅛
Amerada Corp	3	59¼	59	59	
Am Ag Ch Del	4	18	17¾	17¾	-⅛
Am Airlines	4	42¾	42	42	-⅛
Am Bank Note	2	9	9	9	-⅛
Am Brake Shoe	4	37	37	37	-⅛
Am Cable&Rad	13	2¼	2⅛	2⅛	-⅛
Am Can	6	82¼	81¾	81¾	-1⅛
Am Car & Fdy	7	30¾	30¼	30¼	-1¼
Am Car&F pf	1	72¾	72¾	72¾	-⅛
Am Ch&Cable	8	20¼	20¼	20¼	+½
Am Coal†	.10	12½	12½	12½	-1⅜
Am Coml Alco	6	6⅛	6⅛	6⅛	
Am&F P $6 pf	1	17¼	17¼	17¼	-1⅛
Am&FP $7 pf	2	21¾	21¾	21¾	-⅛
Am-Hawaii SS	2	35¾	35¼	35¾	+¾
Am Hide&Leath	2	3¾	3⅝	3⅝	
Am Home Pr	3	50¼	49¾	49¾	-⅛
Am Ice	1	1⅝	1⅝	1⅝	
Am Ice pf	2	23¾	23¼	23¼	-⅛
Am Locomotive	2	13	12⅞	12⅞	-⅛
Am Locomot pf	2	89	89	89	-1
Am M & Fdy	1	12⅛	12⅛	12⅛	
Am Metal	1	19	19	19	
Am Pow & Lt	5	1⅛	1⅛	1⅛	-⅛
Am P&L $6 pf	1	32⅛	32⅛	32⅛	+½
Am P&L $5 pf	8	28⅜	28⅜	28⅜	
Am Rad&St S	9	6½	6⅜	6⅜	-⅛
AmRad&StSpf†	.10	165¼	165¼	165¼	+¼
Am Roll Mill	7	14⅛	14⅛	14⅛	
Am Roll M pf†	3.60	68¼	67	67	
Am Safety Razor	4	5⅜	5¼	5¼	+½
Am Seating	2	9⅝	9⅝	9⅝	
Am Ship Bldg†	.40	38	38	38	
Am Smelt & R	8	41⅝	41	41	-⅛
Am Stove	2	12	11⅞	11⅞	+¼
Am Sugar Ref	3	18⅝	18⅛	18⅛	-⅛
Am Sumat Tob	3	19	19	19	-⅛
Am Tel & Tel	19	153⅛	152¼	152½	-⅛
Am Tel&Tel Rt	53	1⅛	1	1⅛	
Am Tobacco	4	69¾	69	69	
Am Tob B	5	70⅛	69⅞	70	-⅛
Am Tob pf	1	155	155	155	-⅛
Am Type Fdrs	12	5⅜	5⅜	5⅜	-⅛
Am Viscose	16	27	26⅝	26⅝	-⅛
Am Wat Wks	4	4⅜	4⅜	4⅜	
Am Viscose pf	2	114¼	114¼	114¼	+¼
Am Woolen	8	7⅝	7½	7½	-⅛
Am Wool pf	3	74⅛	74⅛	74⅛	
Am Zinc L&S	3	6	6	6	-⅛
Anaconda	22	27⅞	27⅛	27½	-⅛
Anacon W&C†	.10	31⅝	31⅝	31⅝	-⅛
Anchor HockGl	2	15⅛	15⅛	15⅛	
Arch-Dan-M	1	30⅝	30⅝	30⅝	+1⅛
Arm Ill	8	4⅝	4⅝	4⅝	-⅛
Arm Ill pr pf	1	64⅛	64⅛	64⅛	+¼
Armstrong Cork	6	29⅛	29⅛	29⅛	
Artloom Corp	2	5⅛	5⅛	5⅛	-⅛
Assd Dry Goods	4	9⅝	9⅝	9⅝	-⅛
Assd D Gd 1 pf	1	87	87	87	+1½
Assoc Inv pf†	40	52	52	52	
Atch T&SF	25	28⅞	27⅞	27⅞	-1⅛
Atch T&SF pf	3	63⅛	63	63⅛	+⅛
Atl Coast Line	8	24⅞	24⅛	24⅛	-⅛
Atl G&W Indies	2	28⅝	28⅝	28⅝	+⅛
Atl G&W In pf	1	38	38	38	-⅛
Atl Refining	13	22½	22	22	-⅛
Atlas Corp	2	6⅞	6⅞	6⅞	
Atlas Corp pf	2	49	49	49	
Atlas Pow	1	67¼	67¼	67¼	-1¼
Atlas Pow pf†	.20	117⅝	117⅝	117⅝	-⅛
Atlas Tack	1	9	9	9	
Aviation Corp	13	3⅝	3½	3⅝	+⅛
Bald Loco ct	5	15	14⅞	14⅞	-⅛
B					
Balt & Ohio	11	4⅝	4⅜	4⅜	
Balt & Ohio pf	4	7⅝	7⅝	7⅝	-⅛
Bangor&Ar pf†	.50	31½	31½	31½	
Barber Asph	1	8⅞	8⅞	8⅞	-⅛
Barker Bros	2	8⅞	8⅞	8⅞	-⅛
Barker pf†	.50	33⅞	33⅞	33⅞	+⅜
Barnsdall Oil	24	9⅞	9⅝	9⅝	+⅛
Bath Ir Wks	3	21½	21⅜	21⅜	-½
Belding-Hem	1	7⅞	7⅞	7⅞	-⅛
Bendix Aviat	3	37½	37	37	-¼
Benef Ind Ln	28	14½	14⅛	14⅛	+¼
Beth Steel	36	68⅝	67½	67½	-1¼
Bigelow-Sanf	1	31	31	31	+1⅛
Black & Decker	1	22½	22½	22½	
Blaw-Knox	6	8	8	8	-⅛
Bliss & Laugh	1	15	15	15	-⅛
Boeing Airpl	17	17⅞	17⅛	17⅛	-⅛
Borden Co	13	19⅞	19⅝	19⅝	-⅛
Borg-Warner	2	18⅝	18⅝	18⅝	-⅛
Brew Corp Am	2	4⅛	4⅛	4⅛	
Bridgeport Brass	3	10	10	10	+⅛
Briggs Mfg	3	18⅜	18⅜	18⅜	-⅛
Bklyn-Man T	6	6⅛	6⅛	6⅛	-⅛
Bklyn Un Gas	3	11⅝	11⅝	11⅝	
Brunswick-Balk	1	19⅞	19⅞	19⅞	
Bucyrus-Erie	12	10⅛	10	10	-⅛
Budd Mfg	2	4⅛	4⅛	4⅛	
Budd Mfg pf†	.60	71	70	70⅛	-⅛
Budd Wheel	1	6⅝	6⅝	6⅝	+⅛
Burlington Mills	1	19	19	19	+⅛
Burr Add Mach	4	8⅝	8⅝	8⅝	
Bush Terminal	2	2⅞	2⅞	2⅞	-⅛
B TBldg pf ct†	.40	20⅛	19⅞	20⅛	
Butler Bros	2	6⅝	6½	6⅝	+⅛
Butler Bros pf	1	22⅛	22⅛	22⅛	
Byers (A M) Co	3	10⅛	10	10	-⅛
Byers(AM) pf†	.40	97½	97	97	+½
Byron Jackson	1	10	10	10	+⅛
C					
Carriers & Gen	1	2⅜	2⅜	2⅜	+⅛
Case (JI) Co	4	76⅞	76	76	-1
Case (JI) pf†	.20	121½	121½	121½	-1
Caterpil Tract	7	47½	47	47	-1
Celanese Corp	11	26⅝	26⅛	26⅛	-⅛
Celan pr pf†	.60	120⅛	120	120⅛	+⅛
Cent Foundry	10	2⅝	2½	2½	-⅛
Cent RR N J	1	3⅝	3⅝	3⅝	+⅛
Cent Violeta S	2	11	10⅞	10⅞	-1
Cerro de Pas	3	31⅝	31⅝	31⅝	-⅛
Certain-td Pd	1	3⅜	3⅜	3⅜	+⅛
Cert-td 6% pf	.70	31⅝	31⅝	31⅝	-⅛
Champ P & F	2	21½	21¼	21¼	-⅛
Ches & Ohio	14	37⅛	37⅛	37⅛	-⅛
Chi & E Ill A	10	5⅛	5	5	-⅛
Chi Grt West	1	2⅝	2⅝	2⅝	
Chi Grt W pf	5	8⅝	8⅝	8⅝	-⅛
Chi Mail Or	1	6⅝	6⅝	6⅝	
Chi Pneu Tool	3	17⅞	17⅞	17⅞	-⅛
Childs Co	3	2	2	2	+⅛
Chrysler Corp	26	57⅞	56⅞	56⅞	-⅛
City Ice & F	6	10½	10½	10½	
City I & F pf†	1.20	104¼	104¼	104¼	+⅛
Clev Graph Br	1	28⅛	28⅛	28⅛	
Climax Molyb	22	41½	40⅞	40⅞	+⅛
Cluett Peabody	2	36⅛	35⅞	35⅞	-⅛
Coca-Cola A	1	62	62	62	+1
Colgate-Pm-P	2	13⅝	13⅝	13⅝	-⅛
Col & S 1 pf†	1.60	2⅝	2½	2½	-⅛
Col Broast A	3	15⅝	15⅝	15⅝	
Col G & El	20	2⅝	2⅝	2⅝	-⅛
Calif Packing	2	20⅝	20⅝	20⅝	-⅛
Callahan Z-Ld	7	1	1	1	
Calumet & Hec	3	6⅛	6⅛	6⅛	-⅛
CampbellWyant	1	11⅛	11⅛	11⅛	-⅛
Can Dry G Ale	3	14⅝	14⅝	14⅝	-⅛
Canad Pacific	7	4⅝	4⅝	4⅝	-⅛
Colum Pict	11	6⅝	6⅛	6	-⅛
Colum Carbon	1	80	80	80	-1
Coml Credit	6	22½	22⅛	22⅛	
Coml Cred pf	1	101⅞	101⅞	101⅞	-⅛
Coml Inv Tr	8	29	28⅞	28⅞	
ComlInTr cv pf	1	104⅛	104⅛	104⅛	
Coml Solvents	4	10⅛	10⅛	10⅛	
Comlwth & Sth	14	[illegible]	[illegible]	[illegible]	
Com&South pf	2	39⅛	39	39	-1⅛
Comwlth Edis	7	25⅞	25⅝	25⅝	-⅛
Conde Nast	3	3⅛	3⅛	3⅛	
Congoleum-Nair	2	17⅞	17⅞	17⅞	+⅛
Consol Aircr	27	38⅞	37½	37⅝	-1⅛
Cons Copperm	2	7⅝	7⅝	7⅝	-⅛
Cons Edison	18	17⅛	17⅛	17⅛	-⅛
Cons Edison pf	1	100	100	100	
Consol Fin pf	3	10	9⅞	10	+⅛
Consol Oil	12	6	5⅞	6	
ConRR Cuba pf	3	2⅝	2⅝	2⅝	
Container Corp	3	15⅛	15	15	-⅛
Cont Bak new	8	4⅝	4⅝	4⅝	-⅛
Cont Bak pf	1	105	105	105	
Cont Can	4	36⅝	36½	36⅝	+⅛
Cont Diam Fib	4	8½	8½	8½	-⅛
Cont Ins	5	44½	44⅛	44⅛	-⅛
Cont Motors	13	3⅛	3⅛	3⅛	-⅛
Cont Oil Del	10	24⅛	24⅛	24⅛	-⅛
Cont Steel	1	20	20	20	
Corn Products	12	50	49½	49½	-⅛
Crane Co	2	17	16⅞	17	+⅛
Cr Co cv pf†	1.10	100⅛	100⅛	100⅛	-⅛
Cream of Wh	1	17⅛	17⅛	17⅛	+⅛
Cr Cork & S	3	22⅞	22½	22½	-¼
Crown Zeller	12	13⅝	13¼	13¼	-⅛
Crown Zeller pf†	1	88	88	88	+1⅛
Crucible Steel	4	40	39⅝	39⅝	-1
Crucible Stl pf	2	86½	86	86	-1⅛
Cuba R R pf†	1.10	6⅛	6	6	-⅛
Cuban-Am Sug	17	6⅝	6⅛	6⅛	-⅛
Curtis Publishg	7	1	1	1	
Curtiss-Wright	107	9⅛	9	9	
Curtiss-Wr A	3	28⅝	28⅛	28⅝	+⅛
Cutler-Hammer	2	18⅛	18⅛	18⅛	
D					
Dayt P&L pf†	.10	112⅝	112⅝	112⅝	
Deere & Co	3	24⅞	24⅞	24⅞	-⅛
Deere & Co pf	6	29⅝	29	29	-⅛
Del & Hudson	1	12	12	12	-⅛
Del Lack & W	37	6	5⅝	5⅝	-⅛
D & R G W pf	1	⅜	⅜	⅜	
Detroit Edison	11	19⅞	19⅞	19⅞	-⅛
Diamond Mat	3	25⅛	25	25	
Diam M pf	2	37	36⅞	37	-⅛
Dist Corp-Seag	2	15⅛	15⅛	15⅛	-⅛
Dixie-Vortex	1	8⅞	8⅞	8⅞	-⅛
Dome Mines	2	16	16	16	
Douglas Aircr	32	70	69	69	-⅛
Dresser Mfg	2	18⅛	18⅛	18⅛	
Duplan Silk	2	8⅛	8⅛	8⅛	-1⅛
duPont de N	5	157⅞	157⅞	157⅞	-⅛
duPont pf	4	125⅛	125⅛	125⅛	-⅛
E					
Eastern Air L	12	27⅞	27⅛	27⅛	-⅛
Eastman Kod	7	139⅞	139	139⅞	-⅛
Eaton Mfg	2	32⅛	32⅛	32⅛	-⅛
Edis Bros Strs	1	16⅛	16⅛	16⅛	+⅛
El & Mus Ind	1	⅜	⅜	⅜	
El Auto-Lite	4	27⅞	27⅞	27⅞	-⅛
Elec Boat	1	15⅛	15⅛	15⅛	-⅛
El Pow & Lt	11	1⅛	1⅛	1⅛	
El Storage Bat	3	30	30	30	-1
Eng Pub Serv	3	3⅛	3⅛	3⅛	-⅛
Eng P S $6 pf†	.20	86⅛	86⅛	86⅛	-⅛
Erie RR	1	1⅛	1⅛	1⅛	
Erie RR	5	8⅛	8⅛	8⅛	
Erie 1 pf	4	1⅝	1⅝	1⅝	
Erie RR ct	16	6⅛	6	6	-⅛
Erie 2 pf	1	1⅝	1⅝	1⅝	
Eureka V Clean	5	3	2⅞	2⅞	-⅛
Ex-Cell-O	1	26⅞	26⅞	26⅞	-⅛
F					
Fairbanks Mor	2	38⅝	38⅛	38⅛	-⅛
Fajardo Sug	1	20⅛	20⅛	20⅛	-⅛
Fed Mng & S	5	24⅛	24	24	-⅛
Fed Mogul	1	11⅛	11⅛	11⅛	-⅛
Fed Mot Truck	1	3⅛	3⅛	3⅛	+⅛
Fed Wat Svc A	1	⅜	⅜	⅜	
Federat D Strs	3	24⅛	24⅛	24⅛	+⅛
Fed D St pf	1	91	91	91	
Fid P F Ins	1	44⅛	44⅛	44⅛	
Firestone T&R	3	17⅞	17⅞	17⅞	-⅛
First T&R pf	1	101⅛	101⅛	101⅛	-⅛
First Nat Strs	2	38⅛	38⅛	38⅛	-⅛
Flintkote	2	14⅛	14⅛	14⅛	
Food Mach pf†	.50	105	105	105	+⅛
Foster Whl pf†	.20	124	124	124	
Francisco Sugar	1	4⅛	4⅛	4⅛	
Fruehauf Tra	1	21⅛	21⅛	21⅛	-⅛
Freeport Sulph	7	39⅛	38⅛	38⅛	-⅛
Fruehauf Tra pf	1	98⅛	98	98⅛	-⅛
G					
Gamewell Co†	.30	20⅝	20⅝	20⅝	-⅛
Gar Wood Ind	4	4½	4½	4½	
Gar Wood I pf	2	7	7	7	
Gaylord Cont	1	11⅛	11⅛	11⅛	+⅛
Gen Am Trans	7	50	50	50	-⅛
Gen Baking	3	6⅛	6	6	-⅛
Gen Bronze	1	4⅛	4⅛	4⅛	+⅛
Gen Cable	2	4⅛	4⅛	4⅛	
Gen Cable A	1	13	13	13	-1
Gen Cigar	2	19⅛	18⅛	18⅛	-1⅛
Gen Elec	42	31⅛	31⅛	31⅛	-⅛
Gen Foods	10	39⅛	38⅛	38⅛	+⅛
Gen Foods pf	6	116	116	116	-1
Gen Mills	1	84⅛	84⅛	84⅛	+1
Gen Motors	71	38⅛	37⅞	37⅞	-⅛
Gen Motors pf	1	127	127	127	
Gen Pub Service	6	⅜	⅜	⅜	
Gen Ry Signal	1	14⅛	14⅛	14⅛	
Gen Ry Sig pf†	.20	103⅛	103⅛	103⅛	
Gen Real & Util	1	⅜	⅜	⅜	
Gen Refract	1	21⅛	21⅛	21⅛	-⅛
Gen Stl C pf†	1.70	71⅛	70	70	-2
Gen Tel	1	22⅛	22⅛	22⅛	+⅛
Gen Thea Eq	3	13⅛	13⅛	13⅛	
Gen T&Rub	1	12⅛	12⅛	12⅛	
Gillette Saf R	6	3⅛	3⅛	3⅛	
Gillette S R pf	2	43	41⅛	41⅛	-3⅛
Gimbel Bros	4	8⅛	8⅛	8⅛	
Gimbel B $6 pf	1	71⅛	71⅛	71⅛	-1⅛
Glidden Co	1	15⅛	15⅛	15⅛	
Goebel Brew	1	2⅛	2⅛	2⅛	+⅛
Goodrich (BF)	28	18⅛	17⅛	18	-⅛
Goodyear T&R	7	18⅛	18⅛	18⅛	-⅛
G'dyear T&R pf	3	85⅛	85	85⅛	+1
Graham-Paige	8	⅜	⅜	⅜	
Granite City Stl	1	9	9	9	
Gt Nor Ir Ore ct	7	17⅛	17	17	-⅛
Gt North Ry pf	15	26⅛	25⅛	25⅛	-⅛
Gt West Sug	7	26⅛	26⅛	26⅛	-⅛
Gt West Sugpf†	.10	144⅛	144⅛	144⅛	+1⅛
Green (HL)	4	34⅛	34⅛	34⅛	-⅛
Greyhound Cor	21	13⅛	13⅛	13⅛	-⅛
Grum Airc En	4	17	16⅛	16⅛	-⅛
Guantan Sugar	2	2⅛	2⅛	2⅛	
Gulf Mob&Ohio	2	3⅛	3⅛	3⅛	-⅛
Gulf Mob&Oh pf	2	18⅛	18⅛	18⅛	-⅛
H					
Hall(WF)Printing	1	13¾	13¾	13¾	
Harb-Walker	2	19⅞	19⅞	19⅞	
Harb-Walk pf†	.30	145	144½	145	-1
Hayes Mfg	8	2⅝	2⅝	2⅝	
Hecker Prod	8	7⅞	7⅞	7⅞	
Hercules Motor	1	12⅞	12⅞	12⅞	-⅛
Hercules Powder	3	73⅛	73	73	-⅛
Holland Furn	2	23⅞	23⅞	23⅞	-⅛
Holly Sugar	3	15⅛	15	15⅛	+⅛
Homestake Min	10	45⅛	45	45⅛	-1⅛
Howe Sound	1	33	33	33	+1
Hudson Bay M&S	9	20	19⅞	19⅞	-⅛
Hudson Motor	2	3⅝	3⅝	3⅝	-⅛
Hupp Motor	1	⅜	⅜	⅜	
I					
Illinois Central	4	9⅛	9	9	-⅛
Ill CentralLL†	.20	41	41	41	
Ill Central pf	1	21	21	21	
Indpls P&L	6	18⅛	18⅛	18⅛	
Indust Rayon	1	27⅞	27⅞	27⅞	
Inger-Rand	1	107	107	107	+⅛
Inland Steel	4	77⅛	77⅛	77⅛	
Inspirat Copper	14	11⅛	11⅛	11⅛	
Insuransh ct	1	6⅛	6⅛	6⅛	
Interchem Corp	5	22⅛	22⅛	22⅛	+⅛
Intercon Rubber	1	[illegible]	[illegible]	[illegible]	
Interlake Iron	6	8⅛	8⅛	8⅛	
Int Agricultural	1	1⅝	1⅝	1⅝	
Int Harvester	7	53⅛	53⅛	53⅛	
Int Hydro-El A	3	1	1	1	
Int Mer Marine	3	7⅛	7⅛	7⅛	
Int Mining	1	3⅛	3⅛	3⅛	
Int Nick Can	15	27	26⅞	26⅞	
Int Paper&Pow	19	17⅛	17	17⅛	
Int Pap&Pow pf	4	68⅛	67⅞	67⅞	
Int Shoe	2	[illegible]	[illegible]	[illegible]	
Int Tel &Tel	2	3⅛	3⅛	3⅛	
Interst Dept Str	4	11	11	11	
Island CrkCoal	1	23	23	23	
J					
Jewel Tea	3	40	39	39	-1
Johns-Manville	1	66	66	66	
Jones & L Stl	7	23⅞	23⅞	23⅞	-⅛
Jones&LStl pfA	3	63⅛	61⅛	61⅛	-3
K					
Kan City South	7	5⅛	5	5	-⅛
Kaufm D pf†	.30	102⅛	102⅛	102⅛	-⅛
Kelsey-HayWA	1	15	15	15	-⅛
Kennecott Cop	18	37⅝	37	37	-⅛
Kin (GR) $3pf†	.20	37	37	37	
Kresge (S S)	2	23⅛	23⅛	23⅛	+⅛
Kress (S H)	2	27⅞	27⅞	27⅞	-⅛
L					
Laclede Gas†	.10	12⅞	12⅞	12⅞	+⅛
Lambert Co	2	13⅛	13⅛	13⅛	+⅛
Lane Bryant	1	11⅛	11⅛	11⅛	+⅛
Lee Rub&Tire	1	24⅛	24⅛	24⅛	-⅛
Lehigh Port C	2	25	25	25	+1
Lehigh Val Coal	5	1⅛	1⅛	1⅛	+⅛
LehighVCoal pf	9	11⅛	10⅞	10⅞	-⅛
Leh Val RR	52	5⅛	4⅞	5	
Lehman Corp	2	21⅛	21⅛	21⅛	-⅛
Lib-O-F Glass	4	27⅞	27⅞	27⅞	-⅛
Libby McN & L	39	5⅛	5⅛	5⅛	
Liggett &Myers	1	82⅜	82⅜	82⅜	-1⅜
Liggett & MyB	1	84	84	84	-1
Lima Locomot	6	26	25⅜	25⅜	-⅛
Link-Belt	1	33⅛	33⅛	33⅛	
Liquid Carbonic	1	15⅛	15⅛	15⅛	
Lockheed Airc	12	27⅞	27	27⅛	-⅛
Loew's Inc	22	34⅞	34⅛	34⅞	+⅛
Lone Star Cem	5	44	43⅝	43⅝	-⅛
Long-Bell LbrA	1	3	3	3	
Loose-Wil Biscuit	1	18⅛	18⅛	18⅛	-⅛
Lorillard (P)	8	17⅛	17⅛	17⅛	-⅛
Louisv & Nash	1	67⅛	67⅛	67⅛	-⅛
Louisv G&E A	1	21⅛	21⅛	21⅛	
M					
Macy (RH) Co	2	27⅛	27⅛	27⅛	-⅛
Manati Sugar	5	3⅛	3⅛	3⅛	
Marine Midland	6	4⅛	4⅛	4⅛	+⅛
MarkStRyprpf†	.50	7⅛	7⅛	7⅛	
Marshall Field	5	16⅛	16⅛	16⅛	-⅛
Martin(GL) Co	5	27⅛	27⅛	27⅛	-⅛
Martin-Parry	2	7⅛	7⅛	7⅛	
Mathieson Alk	3	29	28⅞	28⅞	-⅛
MathiesonAlkpf†	.20	174⅛	174⅛	174⅛	-1⅛
Maytag Co	1	3⅛	3⅛	3⅛	
Maytag Co pf	2	21	20⅞	20⅞	-⅛
McCall Corp	4	12⅛	12	12⅛	-⅛
McGraw Elec	1	18⅛	18⅛	18⅛	-⅛
McKess&RobNew	2	14	13⅞	13⅞	-⅛
McLellan Strs	1	7⅛	7⅛	7⅛	
Mead Corp	2	8⅛	8⅛	8⅛	+⅛
Mead Corp pf†	.10	79⅛	79⅛	79⅛	-⅛
Melville Shoe	2	30⅛	30⅛	30⅛	+⅛
Mengel Co	1	4⅛	4⅛	4⅛	
Mengel 5% pf†	.40	26⅞	26⅞	26⅞	-⅛
Merch & Min Tr	1	23⅛	22	22	-⅛
Mesta Machine	1	31	31	31	+⅛
Miami Copper	2	7⅛	7⅛	7⅛	
Mid-Cont Pet	2	16⅛	16⅛	16⅛	-⅛
MidlandStl Prod	2	26⅛	26⅛	26⅛	
Minn-Honey Reg	5	43⅛	42⅛	43	-⅛
Minn-Moline	2	3⅛	3⅛	3⅛	
Minn-Moline pf	1	71	71	71	
Mission Corp	6	13⅛	13	13	
Mo-Kan-Texas	1	[illegible]	[illegible]	[illegible]	
Mo-Kan-Texas pf	2	[illegible]	[illegible]	[illegible]	
Mohawk Carpet	2	16⅛	16⅛	16⅛	+⅛
Monsanto Chem	2	89⅛	89⅛	89⅛	+⅛
MonsantoChpfA†	.10	116⅛	116⅛	116⅛	-⅛
MonsantoCh pfB†	1	120⅛	119⅛	119⅛	-⅛
MonsantoChpfC†	.20	111	110⅛	111	+1
Montgom Ward	12	33⅛	32⅞	32⅞	-⅛
Morris&Ess'x†	.60	29⅛	29⅛	29⅛	+⅛
Motor Products	2	8	8	8	
Mueller Brass	2	22	22	22	
Murphy (GC)	5	71	70	70	-⅛
Murray Corp	2	5⅛	5⅛	5⅛	
N					
Nash-Kelv'tor	4	4⅛	4⅛	4⅛	
Nash Ch&St L†	.20	21⅛	21⅛	21⅛	-⅛
Nat Acme	5	19⅛	19⅛	19⅛	-⅛
Nat Auto Fib	1	5⅛	5⅛	5⅛	-⅛
Nat Auto F pf	1	7⅛	7⅛	7⅛	-⅛
Nat Biscuit	6	16⅛	16⅛	16⅛	-⅛
Nat Bond&I pf	1	80	80	80	+⅛
Nat Bond&Shr	1	15⅛	15⅛	15⅛	-⅛
Nat Can	1	7⅛	7⅛	7⅛	
Nat Cash Reg	2	13⅛	13⅛	13⅛	-⅛
Nat Cylinder G	1	10⅛	10⅛	10⅛	-⅛
Nat Dairy Pr	17	14⅛	14⅛	14⅛	-⅛
Nat Distillers	7	21⅛	20⅞	21	-⅛
Nat Gypsum	6	6⅛	6⅛	6⅛	-⅛
Nat Lead	8	18	18	18	-⅛
Nat Ld pf B†	.10	144⅛	144⅛	144⅛	-⅛
Nat Mal&St C	1	21	21	21	
Nat Pow&Lt	5	5⅛	5⅛	5⅛	-⅛
Natl Steel	4	55⅛	54⅛	54⅛	-1
Nat Supply	7	7	7	7	
Nat Sp 5% pf†	.10	65	65	65	+⅛
Nat Sup $2 pf	5	14⅛	14⅛	14⅛	-⅛
Natomas Co	1	10	10	10	
Nehi Corp	1	8⅛	8⅛	8⅛	
Newmont Min	2	29⅛	29⅛	29⅛	+⅛
Newport Indust	21	11⅛	10⅛	10⅛	-⅛
Newpt News Sh	6	25⅛	25	25	
Newpt New S pf	1	114⅛	114⅛	114⅛	+1⅛
NY Air Brake	1	38⅛	38⅛	38⅛	-1⅛
NY Cent RR	23	13	12⅛	12⅛	-⅛
NY Chi&St Lou	2	16⅛	16⅛	16⅛	-⅛
NY Chi&St L pf	5	43⅛	43	43	-1
NY Dock pf	5	13⅛	13⅛	13⅛	
NY&Harlem†	.20	109	109	109	
NYNH&H	20	[illegible]	[illegible]	[illegible]	
NYNH&H pf	2	[illegible]	[illegible]	[illegible]	
NY Shipbldg	13	31	29⅛	30⅛	-⅛
Norf&Western	2	204⅛	204⅛	204⅛	+⅛
No AmAviation	12	15	14⅞	14⅞	-⅛
North Amer Co	24	12⅛	12⅛	12⅛	-⅛
Nor AmCo6% pf	1	54⅛	54⅛	54⅛	-⅛
Northern Pac	10	7⅛	7⅛	7⅛	-⅛
Northwest Airl	2	9⅛	9⅛	9⅛	+⅛
Norw T & Rpf†	.10	24⅛	24	24⅛	-⅛
O					
Ohio Oil	9	9⅛	9	9	-⅛
Omnibus Corp	1	6	6	6	
Omnibus C pf†	.40	77	77	77	
Otis Elevator	3	16	16	16	-⅛
Otis Steel	1	7⅛	7⅛	7⅛	-⅛
Owens-Ill Glass	1	47⅛	47⅛	47⅛	
P					
Pac Am Fish	11	10⅛	10⅛	10⅛	-⅛
Pac Coast†	.11.50	4⅛	4⅛	4⅛	+⅛
Pac Coast1 pf†	.70	19⅛	19⅛	19⅛	-⅛
Pac Coast2pf†	9.40	8⅛	8⅛	8⅛	+⅛
Pac Gas &Elec	3	25⅛	25⅛	25⅛	-⅛
Pac Lighting	2	36⅛	36⅛	36⅛	-⅛
Pac Mills	2	17⅛	17⅛	17⅛	-⅛
Pac Tel & Tel†	.10	116⅛	116⅛	116⅛	+1⅛
PacTel&Tel pf†	.60	163	161⅛	163	+1⅛
Pac West Oil	2	8⅛	8⅛	8⅛	
Packard Motor	13	3⅛	3	3	
Pan Am Airw	17	14⅛	14⅛	14⅛	-⅛
Panhandle P&R	1	1⅛	1⅛	1⅛	-⅛
ParCos Inc pf†	.10	102⅛	102⅛	102⅛	-⅛
Param Pictures	61	14⅛	13⅛	13⅛	-⅛
Param Pict1pf	5	105	104⅛	104⅛	
Param Pict2pf	4	13	13	13	+⅛
Park & Tilford	1	17	17	17	+⅛
Park Ut ConM	1	1⅛	1⅛	1⅛	
Parke Davis	2	29⅛	29	29⅛	+⅛
Parker Rust-Pr	1	19	19	19	-⅛
Pathe Film	1	13⅛	13⅛	13⅛	
Penney (J C)	9	84⅛	83⅛	83⅛	-⅛
Penn Coal&Cok	23	3⅛	2⅛	2⅛	-⅛
Penn-DCempfA	2	48	47⅛	47⅛	-2⅛
Penn RR	38	23⅛	23	23	-⅛
Peoples GasL&C	3	48	47⅛	47⅛	-⅛
Pepsi-Cola	33	27⅛	26⅛	26⅛	-⅛
Pere Marq pf†	.90	32⅛	32	32	-2
Pere M pr pf†	.70	53⅛	53	53	-⅛
Petrol Corp	1	6⅛	6⅛	6⅛	+⅛
Phelps Dodge	7	32⅛	31⅛	31⅛	-⅛
Phila Co 6% pf	1	44⅛	44⅛	44⅛	-1⅛
Philip Morris	2	85⅛	85⅛	85⅛	-⅛
Phillips Pet	14	44⅛	43⅛	43⅛	-⅛
Pitt Coke & Ir	1	6⅛	6⅛	6⅛	-⅛
Pitt Forgings	2	11⅛	11	11	-⅛
Pitt Scr & Bolt	3	5⅛	5⅛	5⅛	
Pitt Steel	1	7	7	7	
Pitt Steel pfB†	.20	57	57	57	-1
Pitt Steel 5% pf	1	33	32⅛	32⅛	-1⅛
Pitt Steel prpf†	.10	61	61	61	
Pittston Co	3	1⅛	1⅛	1⅛	+⅛
Pond Creek Poc	1	17⅛	17⅛	17⅛	-⅛
Poor & Co B	1	7	7	7	-⅛
Postal Tel pf	15	11	10⅛	11	+⅛
Pressed Stl car	7	10⅛	10	10	-⅛
Proctor & Gam	2	59	59	59	-⅛
Procter & G pf†	.10	119⅛	119⅛	119⅛	
Pub Svc NJ	5	22⅛	22⅛	22⅛	-⅛
Pullman	5	28⅛	27⅛	27⅛	-⅛
Pure Oil	4	9⅛	9⅛	9⅛	-⅛
Purity Bak	2	11⅛	11⅛	11⅛	-⅛
Q					
Quaker Sta Oil	1	11⅛	11⅛	11⅛	-⅛
R					
RadioCorp ofAm	24	4⅛	4	4	-⅛
Radio-Keith-Orph	3	3⅛	3⅛	3⅛	-⅛
Raybest-Man	1	19⅛	19⅛	19⅛	-⅛
Rayonier Inc pf	1	28	28	28	-⅛
Reading Co	1	16⅛	16⅛	16⅛	-⅛
Reming Rand	1	9⅛	9⅛	9⅛	
Reo Motors ct	6	1⅛	1⅛	1⅛	
Repub Steel	17	19⅛	19	19	-⅛
Rev C&B pf†	.20	110	109⅛	110	
Reynolds Met	3	14⅛	14⅛	14⅛	+⅛
Reynolds M pf†	.10	94⅛	94⅛	94⅛	+⅛
Reynolds Sprg	3	7⅛	7⅛	7⅛	
Reynolds Tob†	.20	53	53	53	+1
Reynolds Tob B	19	32⅛	32⅛	32⅛	-⅛
Richfield Oil	54	10⅛	9⅛	10⅛	-⅛
Ritter Dental	1	9⅛	9⅛	9⅛	
Ruberoid	2	17⅛	17⅛	17⅛	
Rustless I & S	1	13⅛	13⅛	13⅛	-⅛
Rutland RR pf	1	⅜	⅜	⅜	
S					
Safeway Stores	7	43⅛	43⅛	43⅛	+⅛
Safe St 5% pf†	1.10	110⅛	110	110	-⅛
St Joseph Lead	3	35⅛	35⅛	35⅛	-⅛
St L-San Fran	4	[illegible]	[illegible]	[illegible]	
St L-S Fran pf	1	[illegible]	[illegible]	[illegible]	
St L Southw†	5	2	2	2	
Savage Arms	14	18⅛	18⅛	18⅛	-⅛
Schenley Distil	11	14⅛	14⅛	14⅛	-⅛
Schenley D pf	1	87	87	87	-1
Scott Paper	1	37	37	37	-⅛
Seaboard Air L	3	[illegible]	[illegible]	[illegible]	
Seaboard Oil	2	14⅛	14⅛	14⅛	-⅛
Sears Roebuck	15	71⅛	70⅛	70⅛	-⅛
Servel Inc	2	7⅛	7⅛	7⅛	-⅛
Sharon Stl Cp	3	12⅛	12⅛	12⅛	-⅛
Shattuck F G	1	6	5⅞	6	
Sheaffer Pen†	.10	36⅛	36⅛	36⅛	+⅛
S King Coalit	1	4	4	4	
Skelly Oil	2	29⅛	29⅛	29⅛	-⅛
Sloss-Sheff†	.10	101	101	101	-3
Smith (AO Cp	1	23⅛	23⅛	23⅛	
Smith & C Tv	1	12⅛	12⅛	12⅛	
Socony-Vac	71	9⅛	9⅛	9⅛	
S Am G & P	12	2⅛	2⅛	2⅛	
So P Rico Sug	1	16⅛	16⅛	16⅛	
Soeast Greyh L	2	19⅛	19	19	
S Cal Edison	14	23	22⅛	22⅛	-⅛
Sou Nat Gas	1	12⅛	12⅛	12⅛	-⅛
South Pacific	64	12⅛	12⅛	12⅛	-⅛
Southern Ry	15	17⅛	17⅛	17⅛	-⅛
South Ry pf	36	29⅛	28⅛	28⅛	+⅛
Sperry Corp	2	35⅛	35⅛	35⅛	-⅛
Spiegel Inc	10	8⅛	8⅛	8⅛	-⅛
Square D Co	6	39	38⅛	38⅛	-⅛
Stand Brands	9	5⅛	5⅛	5⅛	
Std G&E $7prpf	3	18	17⅛	17⅛	-⅛
Stand Oil Cal	34	23⅛	22⅛	22⅛	-⅛
Stand Oil Ind	36	32	31⅛	31⅛	-⅛
Stand Oil NJ	25	42⅛	41⅛	41⅛	-⅛
Stand Oil Ohio	12	44⅛	44⅛	44⅛	-⅛
Sterling Prod	6	61⅛	61	61	-⅛
Stone&Webster	2	7⅛	7⅛	7⅛	-⅛
Studebaker Corp	7	5⅛	5⅛	5⅛	
Sun Oil	1	55⅛	55⅛	55⅛	-⅛
Sun Oil pf A†	.10	123⅛	123⅛	123⅛	
Sunshine Mng	2	8⅛	8⅛	8⅛	-⅛
Superior Steel	2	15⅛	15⅛	15⅛	-⅛
Swift & Co	6	22⅛	22⅛	22⅛	-⅛
Swift Intl	2	22⅛	22⅛	22⅛	-⅛
Syming-G ww	2	6⅛	6⅛	6⅛	-⅛
Syming-G xw	1	6⅛	6⅛	6⅛	
T					
Tenn Corp	1	9⅛	9⅛	9⅛	+⅛
Texas Corp	15	42⅛	41	41	-⅛
Texas Gulf Pd	2	3⅛	3⅛	3⅛	-⅛
Texas Gulf Sulph	1	37⅛	37⅛	37⅛	-⅛
Tex Pac L Tr	1	5⅛	5⅛	5⅛	-⅛
The Fair pf†	2	49⅛	49	49⅛	+1⅛
Thermoid Cpf†	1.70	37⅛	36⅛	37	+⅛
Thompson-Starr	1	⅜	⅜	⅜	
Tide Wat A Oil	7	10⅛	10⅛	10⅛	+⅛
Tide Wat AO pf	1	96	96	96	+⅛
Timken-Det Ax	6	31⅛	31⅛	31⅛	+⅛
Timken Roll B	5	46	45	45	-⅛
Transamerica	5	4⅛	4⅛	4⅛	
Trans&West Air	3	13	12⅛	13	+⅛
Transue&Will	1	10⅛	10⅛	10⅛	+⅛
Tri-Cont Corp	2	1⅛	1⅛	1⅛	
Truax-Traer C	2	8⅛	8⅛	8⅛	+⅛
Twent C-Fox F	49	8⅛	7⅛	7⅛	-⅛
Twent C-F P pf	3	20⅛	20⅛	20⅛	-⅛
Twin C R T pf†	.20	30	30	30	-1
Twin Coach	3	7⅛	7⅛	7⅛	-⅛
U					
Union Bag&P	6	10⅛	10⅛	10⅛	+⅛
Union Carbide	13	77⅛	77⅛	77⅛	-1⅛
Union Oil Cal	10	15⅛	15⅛	15⅛	-⅛
Union Pacific	5	81⅛	80⅛	81⅛	-⅛
Union Prem F S	1	11	11	11	-⅛
Un Tank Car	1	29	29	29	
United Air Ln	6	11⅛	11⅛	11⅛	
United Aircr	18	38⅛	37⅛	38	+⅛
United Carbon	2	67	67	67	-⅛
United Corp	14	[illegible]	[illegible]	[illegible]	
United Corp pf	7	23⅛	23⅛	23⅛	+⅛
United Drug	27.30	4⅛	4⅛	4⅛	-⅛
United El Coal	5	5	5	5	
Unit Fruit	5	73	71⅛	73	+⅛
United Gas Imp	8	7⅛	7⅛	7⅛	
UnitMerchMfr	18	12⅛	12⅛	12⅛	-⅛
U S & For Sec	1	3⅛	3⅛	3⅛	
U S Freight	2	11⅛	11⅛	11⅛	+⅛
U S Gypsum	4	59	57⅛	57⅛	-1
U S Hoffman M	3	7	7	7	-⅛
U S Ind&M pf	.70	42	42	42	
U S IndusAlco	2	31	30⅛	30⅛	-⅛
U S Leather A	2	9⅛	9⅛	9⅛	-⅛
U S Pipe&Fdry	2	30⅛	30	30	-⅛
U S Smel & Imp	1	1⅛	1⅛	1⅛	+⅛
U S Rubber	10	23	22⅛	22⅛	-⅛
U S Rub 1st pf	2	94⅛	94	94⅛	
[illegible]	1	60⅛	60⅛	60⅛	+⅛
U S Steel	39	57⅛	56⅛	56⅛	-⅛
U S Steel pf	1	130⅛	130⅛	130⅛	-⅛
U S Tobac pf†	.30	47	47	47	
V					
Vadsco S pf†	.40	21⅛	20⅛	21⅛	+1⅛
Van Raalte pf†	.30	115	115	115	+⅛
Vanadium Corp	1	24⅛	24⅛	24⅛	-⅛
Vick Chem	1	43⅛	43⅛	43⅛	-⅛
Va-Caro Chem	1	1⅛	1⅛	1⅛	
Va E&P $6 pf†	.10	117	117	117	
Va Ir C&Cpf†	.50	30⅛	30⅛	30⅛	
W					
Waldorf Sys	2	8⅛	8⅛	8⅛	
Walker(H)G&W	1	29⅛	29⅛	29⅛	-⅛
Walworth Co	2	5⅛	5⅛	5⅛	
WarnerBrosPict	29	5	4⅛	5	
Warren Bros	3	1⅛	1	1	
WarrenBrocvpf†	.10	18	18	18	
Wash Gas Lt	1	21	21	21	
[illegible]	3	22	22	22	
WestPenEl6% pf†	.60	97⅛	97⅛	97⅛	
WestPe Pow pf†	.30	116	115⅛	116	+⅛
West Auto Sup	4	27⅛	27⅛	27⅛	-⅛
West Maryland	2	3⅛	3⅛	3⅛	-⅛
West Union Tel	13	28⅛	27⅛	27⅛	-⅛
Westing Air Br	3	22⅛	22	22	-⅛
West El & Mfg	7	92⅛	91⅛	91⅛	-2
West E & M pf†	.40	127⅛	127	127	-1⅛
WestvacoChlpf†	.30	111⅛	111⅛	111⅛	
Wheeling Steel	3	27⅛	27⅛	27⅛	-⅛
White Motor	1	15	14⅛	14⅛	+⅛
White Rk M Sp	1	8⅛	8⅛	8⅛	+⅛
White Sew Mach	3	4⅛	4⅛	4⅛	+⅛
Willys-Overland	3	2	2	2	-⅛
Willys-Overld pf	6	4⅛	4⅛	4⅛	+⅛
Wilson & Co	3	5⅛	5⅛	5⅛	-⅛
Wilson&Co $6 pf	1	71	71	71	-1
Woolworth(FW)	37	29⅛	29⅛	29⅛	-⅛
Worthing P & M	6	22⅛	22⅛	22⅛	-⅛
Wor P&M pr pf	1	87	87	87	+⅛
Wright Aero†	.30	113	113	113	+1
Y					
Yale & Towne	2	19⅛	19⅛	19⅛	
Yellow Tr & C	25	14⅛	14	14	-⅛
YellowTr7% pf†	.10	117⅛	117⅛	117⅛	-⅛
Youngst Sh & T	9	37⅛	37	37	-⅛
Youngst Stl Dr	7	16⅛	15⅛	15⅛	-⅛
Z					
Zenith Radio	1	12⅛	12⅛	12⅛	
Zonite Products	1	1⅛	1⅛	1⅛	

Transactions on N. Y. Bond Market

By the Associated Press

Total bond sales yesterday, $5,855,700; previous day, $5,693,600; week ago, $8,050,300; year ago, $2,726,300; two years ago, $5,360,850; January 1 to date, $1,360,853,025; year ago, $986,531,375; two years ago, $1,021,347,175.

Range of United States Government Issues

1941 High	1941 Low	Aug. 15 Sales	Issue	High	Low	Last	Change	Bid	Asked	Yield
109.9	107.18	5	Treasury 3¼s, 1946-44	107.19	107.19	107.19	-.2	108.18	107.20	.36
112.12	110.11	13	Treasury 3⅛s, 1949-46	111.1	111	111.1	+.3	111.1	111.4	.79
121.28	119.2	13	Treasury 4¼s, 1952-47	119.2	119.2	119.2	.....	119.1	119.4	1.04
106.31	104.12	25	Treasury 2s, 1950-48 Dec	106.14	106.14	106.14	.....	106.13	106.15	1.07
108.9	105.2	3	Treasury 2⅜s, 1953-49	107.21	107.21	107.21	.....	107.21	107.24	1.32
111.25	107.14	30	Treasury 2¾s, 1960-55	111	111	111	+.14	110.26	110.28	1.96
105.6	103.1	53	Treasury 2½s, 1958-56	104.28	104.24	104.28	+.12	104.20	104.24	2.12
111.24	107.8	5	Treasury 2¾s, 1965-60	111	111	111	+.23	110.28	110.30	2.06
107.26	104.17	1	Home Own Ln 3s, 1952-44	106.23	106.23	106.23	+.3	106.23	106.25	.47

CORPORATION BONDS

Sales in thousands	Bond	High	Low	Close
	A			
33	Alleghany cv 5 '44	90¾	89⅛	89⅛
25	Alleghany cv 5 '49	77⅛	77	77
18	†Alleghany 5 '50	63⅛	63⅛	63⅛
3	Allis Chalm cv4 '52	108⅛	108⅛	108⅛
8	Am & For P5 2030	60⅜	60	60⅜
3	†Am T&T 3¼ '61	108⅛	108⅛	108⅛
4	AnacondaCop4½ '50	104	103⅞	103⅞
4	Arm Del 4 '55	105⅞	105⅞	105⅞
5	AT&SF 4 '95	110¼	110¼	110¼
1	AT&SF 4½ '48	103⅛	103⅛	103⅛
	B			
21	B&O 95 st A	34	33⅛	33⅛
2	B&O 95 st C	37½	37½	37½
79	†B&O cv 60 st	32⅛	31⅞	31⅞
5	B&O S W 50 st	43⅛	43⅛	43⅛
8	Bell TPa 5 '48 B	110⅛	110⅛	110⅛
10	Beth Stl 3¼ '52	106⅛	106⅛	106⅛
13	†Boston&Me 4½ '70	33⅛	33⅛	33⅛
7	Boston&Me 4 '60	71	70⅛	70⅛
9	Buf R&P 57 st	41	40⅛	40⅛
	C			
1	Can Nat 5 '69 Jly	104½	104½	104½
3	Can Pac 4½ '60	76⅛	76⅛	76⅛
6	Can Pac 4 perp	62⅛	62⅛	62⅛
3	Celanese 3 '55	100	99⅞	100
10	Cen NY Pow 3¾ '62	108⅛	108⅛	108⅛
51	Cen Pac 5 '60	53⅛	52⅛	52⅛
16	Cen Pac 1st 4 '49	71⅛	71⅛	71⅛
4	Certain-td 5½ '48	86⅛	86	86
2	C&O 3½ '96 D	104	104	104
4	†Chi & Alton 3 '49	17⅛	17	17⅛
2	CB&Q 3½ Ill '49	91⅛	91⅛	91⅛
2	†C G W inc 4½ 2038	37⅛	37⅛	37⅛
36	†CMSP & P 5 '75	11⅛	10⅞	10⅞
13	†CMSP&P aj 5 2000	2⅛	2⅛	2⅛
70	†MSP&P 4½ '89C	41⅛	41⅛	41⅛
8	†C & NW rfg 5 2037	20	20	20
11	†C & N W cv4¾ '49	2⅛	2⅛	2⅛
42	†CRI&P 4½ '52A	14⅛	14⅛	14⅛
21	†C R I&P 4 '88	22⅛	22	22
34	†CRI&P rfg 4 '34	13⅛	13	13
9	CCC&St L 4½ '77	34⅛	34	34⅛
11	Clev El Ill 3 '70	108⅛	108⅛	108⅛
13	Clev U T 4½ '77 C	67⅛	67⅛	67⅛
10	Col & So 4½ '80	23	22⅛	23
6	Colum G 5 '52 May	103⅛	103⅛	103⅛
141	†C Mack inc '69ww	57	55	55⅛
5	Comw Ed cv 3½ '58	110⅛	110⅛	110⅛
37	Con Edis 3½ '48	107	106⅛	106⅛
2	Con Oil cv 3½ '51	104⅛	104⅛	104⅛
2	Consum P 3¼ '70	110⅛	110⅛	110⅛
2	Contin Oil 2¾ '48	106⅛	106⅛	106⅛
	D			
19	Del & H rfg 4 '43	54½	54	54
62	†D & R G 4 '36	15⅛	14⅛	15⅛
63	†D&RG West 5 '78	14⅛	14	14⅛
16	Duq Lt 3½ '65	106⅛	106	106⅛
	E			
4	Elec Auto L 2¼ '50	101⅛	101⅛	101⅛
4	†Erie rfg 5 '67	30⅛	30⅛	30⅛
6	†Erie rfg 5 '75	30⅛	30⅛	30⅛
9	†Erie gen lien 4 '96	56⅛	56⅛	56⅛
1	†Fla E Cst 5 '74	9⅛	9⅛	9⅛
	G			
38	Gen Stl Cast 5½ '49	95	94⅛	95
2	Goodrich 4¼ '56	106	106	106
3	Gt Nor 4½ '77 E	90⅛	90	90
48	Gt Nor 4 '46 G	102⅛	101⅞	102
26	Gt Nor 4 '46 H	98⅛	98⅛	98⅛
1	†GulfM&Oh inc 2015	47⅛	47⅛	47⅛
1	Hudson Coal 5 '62A	38	38	38
13	Hud&Man rfg 5 '57	42⅛	42	42
8	†Hud&Man inc 5 '57	11	10⅛	11
	I			
17	Ill Bell Tel 2¾ '81	103⅛	103⅛	103⅛
19	Ill Cen rfg 4 '55	43	42⅛	42⅛
47	Ill Cen 4¾ '66	45⅛	44	44
57	IC&CSL&NO 5 '63A	46⅛	46⅛	45⅛
15	Interlake Ir cv4 '47	101	101	101
6	†IntGt Nor 1st 6 '52	17	17	17
3	Int Hyd El cv 6 '44	37	37⅛	37⅛
9	Int Mer Mar 6 '41	87⅛	87⅛	87⅛
1	Int Paper 5 '47	104⅛	104⅛	104⅛
5	Int T&T 4½ '52	40⅛	40⅛	40⅛
23	Int T&T 5 '55	43⅛	43⅛	43⅛
	K			
4	K C South 5 '50	72	71⅛	72
2	K C Term 4 '60	109	109	109
10	Koppers Co 3½ '61	107⅛	107	107
	L			
43	Lac Gas 5½ '53	80	79	79⅛
1	Leh ValHTer 5 '54	49⅛	49⅛	49⅛
10	Leh Val 4½ 2003st	34⅛	34	34
47	Leh Val 4 2003 st	31⅛	31	31
1	Long Isl rfg 4 '49	96⅛	96⅛	96⅛
4	Louisia & Ark 5 '69	86	86	86
16	Louis & N 3¾ 2003	85⅛	85⅛	85⅛
	M			
4	Mich Con Gas 4 '63	107⅛	107	107
27	†‡MSP&SSMcn 4 '38	12	11⅛	11⅛
3	M-K-Tex 5 '62 A	28	27⅛	27⅛
2	†Mo Pac cv 5½ '49	1⅛	1	1⅛
58	†Mo Pac 5 '77 F	27⅛	26⅛	26⅛
50	†Mo Pac 5 '81 I	27⅛	26⅛	26⅛
15	†Mo Pac gen 4 '75	2⅛	2⅛	2⅛
9	Mont Pow 3¾ '66	106⅛	106⅛	106⅛
4	Mor&Es'x 4½ '55	38	38	38
6	Mor&Es'x 3½ 2000	42	42	42
	N			
12	Nat Dairy 3¾ '60	105⅛	105⅛	105⅛
4	Nat Distill 3½ '49	103⅛	103⅛	103⅛
3	New E T&T 5 '52	123⅛	123⅛	123⅛
4	NO Pub Sv 5 '55 B	106⅛	106⅛	106⅛
8	†NO Tex&M 5½ '54	42⅛	42⅛	42⅛
46	NYC rfg 5 2013	60⅛	60	60
75	NYC 4½ 2013 A	55⅛	55⅛	55⅛
36	NYC cn 4 '98	59⅛	59	59
6	NYC cv 3½ '52	58⅛	58⅛	58⅛
1	NYC&HR 3½ '97	81⅛	81⅛	81⅛
8	NY Chi&StL 4½ '78	62⅛	62	62
13	†NYNH&Hcv 6 '48	28⅛	28	28
21	†NYNH&H 4½ '67	27⅛	27	27
16	†NYNH&H 4 '56	25⅛	25	25⅛
5	†NY W&B 4½ '46	4	4	4
3	Nor Am Co 3¾ '54	103½	103⅛	103½
44	Nor Pac 6 2047	63⅛	63⅛	63⅛
7	Nor Pac 4 '97	72	72	72
5	Nor Pac 3 2047	42⅛	42⅛	42⅛
	O			
5	Ohio Ed 4 '65	107⅛	107⅛	107⅛
1	Or-W RR&N 4 '61	107	107	107
	P			
1	Pac G & E 3¾ '61	110⅛	110⅛	110⅛
12	Pen P & Lt 3½ '69	110⅛	110⅛	110⅛
1	Pen RR gen 5 '68	111⅛	111⅛	111⅛
41	Pen RR gen 4½ '65	105⅛	105⅛	105⅛
5	Pen RR 4½ deb '70	93	92⅛	93
11	Pen RR 3¾ '70	96⅛	96	96
6	Pen RR 3¼ '52	89⅛	88⅛	88⅛
20	Pere Marq 4½ '80	65⅛	64⅛	65⅛
21	†Ph Rd C&I cv 6 '49	6⅛	6⅛	6⅛
12	†Ph Rd C&I 5 '73	26⅛	26⅛	26⅛
42	Phillips Pet 1¾ '51	104⅛	104⅛	104⅛
15	Portl Gen E 4½ '60	85⅛	85⅛	85⅛
	R			
11	Reads 4½ '97 A	81⅛	81	81
7	Republic Stl 4½ '61	104⅛	104⅛	104⅛
	S			
26	†‡StLIM&S4R&G '33	72⅛	72	72
36	†St L S F 4½ '78	14⅛	14⅛	14⅛
11	†St L S F 4 '50 A	13⅛	13⅛	13⅛
5	†Seab A L en 5 '49	7⅛	7⅛	7⅛
5	†Sea-AlFla 6 '35A ct	3⅛	3⅛	3⅛
10	Shell Un 2½ '54	97⅛	97⅛	97⅛
7	Socony-Vac 3 '64	106⅛	106⅛	106⅛
5	So Bell T&T 3 '79	107⅛	107⅛	107⅛
38	Sou Pac 4½ '81	50⅛	50⅛	50⅛
81	So Pac 4½ '69	51	50⅛	50⅛
32	So Pac rfg 4 '55	64⅛	63⅛	63⅛
21	So Pac 3¾ '46	69	69	69
57	So Pac 4½ Ore '77	52	51⅛	51⅛
3	South Ry cn 5 '94	91⅛	91⅛	91⅛
27	South Ry gen 4 '56	62	60⅛	60
3	Stand Oil NJ 3 '61	104⅛	104⅛	104⅛
13	Studebaker cv 6 '45	107	106⅛	106⅛
	T			
12	Tex Corp 3 '65	106⅛	106⅛	106⅛
13	†Third Ave aj 5 '60	16⅛	16⅛	16⅛
	U			
2	Un Pac 1st 4 '47	112⅛	112⅛	112⅛
4	Un Pac 3½ '71	99⅛	99	99
2	UnOil-Wh Strs 5 '52	74⅛	74⅛	74⅛
2	Unit Drug 5 '53	88⅛	88	88
35	Utah P & L 5 '44	102⅛	102	102
	V			
10	Virg Ry 3¾ '66	108⅛	108⅛	108⅛
	W			
39	†‡Wabash 1st 5 '39	66⅛	65⅛	65⅛
100	†Wabash 4½ '78 C	17⅛	16⅛	16⅛
7	Walker H 4¼ '45	104⅛	104⅛	104⅛
7	Walwrth 4 '55	85	85⅛	85⅛
1	Warner Bros 6 '48	96⅛	96⅛	96⅛
87	†‡Warren Br 6 '41	79⅛	77⅛	77⅛
2	Westn Md 4 '52	92⅛	92⅛	92⅛
24	†W Pac 5 '46 asd	25⅛	25	25
3	Western Un 5 '51	86⅛	86⅛	86⅛
4	West Un 4½ '50	83⅛	83⅛	83⅛
18	Wheel Stl 3½ '66	94⅛	94	94⅛
7	†Wis Cen 4 '49	41⅛	40⅛	40⅛
	Y			
12	Young S&T 3¼ '60	102	101½	101½
	FOREIGN BONDS			
1	Australia 5 '57	74	74	74
1	†Austria 7 '57	7	7	7
28	†Brazil 8 '41	21	20⅛	20⅛
13	†Brazil 6½ '26-57	17⅛	17⅛	17⅛
1	†Brazil 6½ '27-57	17⅛	17⅛	17⅛
8	Canada 4 '60	100⅛	100⅛	100⅛
2	†Colomb 6 '61 Oct	36⅛	36⅛	36⅛
6	Denmark 4½ '62	42⅛	42⅛	42⅛
5	†Ger Govt 7 '49	8⅛	8⅛	8⅛
2	†Ital Pub Util 7 '52	16	16	16
1	†Italy 7 1951	20⅛	20⅛	20⅛
7	†Mex 10 4s asd '45	6	5⅛	6
16	†Milan City 6½ '52	15⅛	14⅛	15⅛
5	Norway 4¼ '65	37	37	37
1	†Peru 1st 6 '60	6⅛	6⅛	6⅛
3	Queensld 6 '47	72	72	72
7	†Tokyo El Lt 6 '53	30⅛	30	30
10	Urug aj3¾4¼% '79	47⅛	47⅛	47⅛

(wd) With declaration.
XIN Ex-interest.
CT Certificates.
†Selling flat on account of default of principal or interest or both.
‡Selling flat for reasons other than default.
§Matured bonds. Negotiability impaired pending investigation.

Dow-Jones Bonds

By the United Press

New York, Aug. 15.

40 bonds	90.82	-0.09
10 first rails	93.50	-0.06
10 second rails	52.18	-0.35
10 utilities	109.98	+0.02
10 industrials	107.61	+0.01

United States Treasury Notes

(Reported by Robert C. Jones & Co.)
(Exempt from all income taxes, both normal and surtax.)

Outstanding (Millions)	Issue	Coupon	Maturity	Bid	Asked	Approx. Yield
$204	Notes	1⅛	12-15-41	102.2	102.5	....
426	Notes	1¼	3-15-42	102.11	102.13	....
342	Notes	2	9-15-42	103.10	103.12	....
232	Notes	1⅜	12-15-42	103.3	103.5	....
66	Notes	¾	3-15-43	101.2	101.5	.02
[illegible]	Notes	⅝	6-15-43	102.1	102.3	....
679	Notes	1⅛	9-15-43	101.29	101.31	.05
276	Notes	1	12-15-43	102.9	102.11	.12
421	Notes	1⅛	3-15-44	102.1	102.3	.19
515	Notes	1	6-15-44	101.11	101.13	.25
416	Notes	¾	9-15-44	102.2	102.5	.30
283	Notes	1	3-15-45	100.15	100.17	.38
635	†Notes	¾	3-15-45	101.14	101.16	.33
718	Notes	¾	[illegible]	[illegible]	[illegible]	[illegible]
531	†Notes	¾	12-15-45	100.14	100.16	.64

†Fully taxable.
(Figures after decimals are 32ds of a point.)

Federal Land Bank Bonds

Outstanding (Millions)	Rate	Maturity	Bid	Asked
$138	3	7-55-45	108¼	108½
203	3	1-56-46	109¼	109½
213	3	5-56-46	109¾	110¼
162	3¼	5-55-45	108¾	109¼
[illegible]	4	1-46-44	[illegible]	110¾

United States Treasury Bills

(Exempt from all income taxes, both normal and surtax.)

Outstanding (Millions)		Maturities		Bid	Asked
$200	August	20, 27,	1941	.10	....
700	September	3, 10, 17, 24,	1941	.12	....
500	October	1, 8, 15, 22, 29,	1941	.12	....
100	November	5,	1941	.12	....

(*Quotations are discount from par.)

Short Treasury Guaranteed Issues

Outstanding (Millions)	Issue	Rate	Maturity	Bid	Asked	Approx. Yield
$412	†CCC	1⅛	2-15-45	100.27	100.29	.86
204	CCC	1	11-15-41	100.23	100.25	....
289	CCC	¾	5-1-43	100.21	100.23	.33
297	RFC	⅞	11-1-41	100.22	100.24	....
310	RFC	⅞	1-15-42	100.22	100.24	....
276	RFC	1	7-1-42	100.29	100.31	....
320	†RFC	⅞	10-15-42	100.23	100.25	.20
324	†RFC	1⅛	7-15-43	101.1	101.3	.55
211	†RFC	1	4-15-44	100.21	100.23	.71

†Fully taxable.
(Figures after decimals are 32ds of a point.)

F.H.L.B. Debentures and F.N.M.A. Notes

Outstanding (Millions)	Issue	Rate	Maturity	Bid	Asked	Approx. Yield
$82	FHLB	⅝	4-15-42	100.7	100.10	....
23¼	FHLB	2	4-1-43	102.18	102.22	....
29	FNMA	2	5-16-43	101.10	101.14	....
55	FNMA	1⅝	1944-49	101.20	101.24	....
100	USHA	⅞	11-1-41	99.30	100.2	....
114	USHA	1⅜	2-1-44	102.7	102.11	.43

New York Curb Stocks

By the Associated Press

Total stock sales yesterday, 80,000 shares; year ago, 37,450 shares.

Sales in hundreds	Stock	High	Low	Close
	A			
1	†Aero Sup B (.30g)	5½	5½	5½
31	Ainsworth (⅛g)	4	4	4
2	†Air Assoc (½)	8⅝	8⅝	8⅝
1	†Alliance Inv	1	1	1
1.50	Alum Co Am (2g)	114	113¾	113¾
5	†Am Cit P&LB	⅜	⅜	⅜
6	Am Cyan B (.60)	39⅝	39⅛	39⅛
17	†Am Exp Lin (½g)	20⅛	20⅛	20⅛
7	Am Gas & El(1.60a)	34⅛	34⅛	34⅛
1	†Am Gen (.15g)	2⅝	2⅝	2⅝
11	Am Lt & T (1.20)	12⅛	12⅛	12⅛
1	Am Superpow	⅜	⅜	⅜
1	Ark Nat Gas	1⅛	1⅛	1⅛
1	Ark Nat Gas A	1⅛	1⅛	1⅛
3	Ark N Gas pf(.30k)	7⅛	7⅛	7⅛
1	†Art Met Wks (.60)	6⅛	6⅛	6⅛
1	†Asso G & El A	⅜	⅜	⅜
2	†Atlas Corp war	⅜	⅜	⅜
1	†Auto V Mach (⅛g)	4	4	4
	B			
2	Babcock & Wil(1g)	29⅛	29⅛	29⅛
1	†Barium Sta Stl	1⅛	1⅛	1⅛
1	†Basic Refract(.40g)	8⅛	8⅛	8⅛
19	†Beech Airc	10⅛	10⅛	10⅛
1	†Bell Airc	18⅛	18⅛	18⅛
10	Bliss (E W)	17⅛	17⅛	17⅛
1.50	†Blue Rid cv pf(3d)	36⅛	35⅛	35⅛
1	†Blumenthal (S)	8	8	8
3	†Breeze Corp (1g)	9⅛	9⅛	9⅛
2	†Brewst Aero (.30g)	10⅛	10⅛	10⅛
1	Brill pf	51	50⅛	50⅛
2.50	Brown Co pf	22	22	22
1	†Brown F & W	2⅛	2⅛	2⅛
3	Buf N&EP pf (1.60)	17⅛	17	17⅛
1	Bunk Hill & S (1)	11⅛	11⅛	11⅛
	C			
1	†Can Col Airw	3⅛	3⅛	3⅛
1	†Carrier Corp	3⅛	3⅛	3⅛
6	Catalin Am (.10g)	3⅛	3⅛	3⅛
2	Cen St El	⅜	⅜	⅜
2	Cen St El 6% pf	⅜	⅜	⅜
32	†Cessna Airc (.70g)	9⅛	8⅛	9
1	Chi Riv&Mch (⅛g)	7⅛	7⅛	7⅛
1	†Chief Cons Mng	⅜	⅜	⅜
3.25	Childs pf	9⅛	9⅛	9⅛
5	†Cities Service	5	5	5
1.50	Cleve El Illum(2½)	40⅛	39⅛	39⅛
1	†Cleve Tract	4⅛	4⅛	4⅛
1	†Colon Develop	1	1	1
4	Colum O&G	1⅛	1⅛	1⅛
2	†Comm P Svc(1⅛g)	20⅛	20	20⅛
1	†Conn Tel & El	1⅛	1⅛	1⅛
4	Conn Tel & El St	⅜	⅜	⅜
1	†Cons Stl Corp	7⅛	7⅛	7⅛
1	Cont Roll&Stl	10⅛	10⅛	10⅛
2	†Cooper-Bess	7⅛	7⅛	7⅛
1	Copper Range(.30e)	5⅛	5⅛	5⅛
6	†Corroon & Rey	1⅛	1⅛	1⅛
3	Creole Pet (⅛a)	17	16⅛	16⅛
1	†Crocker-Wh El M	5⅛	5⅛	5⅛
1	†Croft Brewing	⅜	⅜	⅜
4	†Crown C Pet (.10g)	2⅛	2⅛	2⅛
2	†Crown Dg (.05g)	1	1	1
1	†Cuban Atl S (½g)	10⅛	10⅛	10⅛
	D			
1	†Decca Rec (.60a)	7⅛	7⅛	7⅛
1	†Det G&M pf (1.20)	18⅛	18⅛	18⅛
1	Duval Tex S (⅛g)	7	7	7
	E			
1	East G&Fpf(1⅛k)	35⅛	35⅛	35⅛
4	El Bond & Sh	2⅛	2⅛	2⅛
6	El Bd & S pf (6)	57	56⅛	57
1	El B & S $5 pf (5)	52⅛	52⅛	52⅛
6	†Equity Corp	⅜	⅜	⅜
1.25	Equity Cp$3pf(⅛k)	18⅛	18⅛	18⅛
	F			
4	†Fairchild E & Air	3	3	3
3	†Fansteel Met	7⅛	7⅛	7⅛
1	Ford M C A (h1)	11⅛	11⅛	11⅛
2	Ford Mot L (.14e)	1⅛	1⅛	1⅛
	G			
8	Glen Ald Cl (⅛g)	14⅛	14	14⅛
3	Godchaux Sug B	7⅛	7⅛	7⅛
1	Gray Mfg	4	4	4
5.50	Gt A & F nv (5⅛g)	99	98	99
23	†Gt N Y Brew	⅜	⅜	⅜
1	Gulf Oil (1)	35⅛	35⅛	35⅛
	H			
2	†Hartford Ray vtc	1⅛	1⅛	1⅛
1	†Helena Rub A (1)	10⅛	10⅛	10⅛
4	Humble Oil (⅛g)	64	63⅛	63⅛
2	†Hum-Ross F (.30g)	6⅛	6⅛	6⅛
	I			
2.50	Ins Co N Am (2½a)	80⅛	80⅛	80⅛
2	†Int Indust	1⅛	1⅛	1⅛
26	†Int Pap&P war	2⅛	2	2
6	Int Petrol	10	9⅛	9⅛
30	†Int Vitamin (.20)	5⅛	5⅛	5⅛
2	†Int Home Eq (.80)	6⅛	6⅛	6⅛
1	Iron Firem vtc(1.20)	16⅛	16⅛	16⅛
1	†Irving Air Ch (1)	10⅛	10⅛	10⅛
	J			
3	†Jacobs (FL)	2⅛	2⅛	2⅛
1	†Jeannette Gla	1⅛	1⅛	1⅛
	K			
5	†Kingston Pd (.10g)	1⅛	1⅛	1⅛
2	Kress (SH) pf (.60)	13	13	13
	L			
4	Lake S M (h.85g)	10⅛	10⅛	10⅛
1	†Lane-Wells (1a)	9⅛	9⅛	9⅛
1	†Lefe Real pf	7	7	7
5	Lehigh C&N (⅛g)	4⅛	4⅛	4⅛
2	Lone Star G (.40g)	8⅛	8⅛	8⅛
1	Long Is Ltg	⅜	⅜	⅜
1	†Lynch Corp (2)	22	22	22
	M			
3	†Mangel Strs	2⅛	2⅛	2⅛
8	Marion St Shov	4⅛	4	4⅛
5	McWill Dredg	9⅛	8⅛	9⅛
3	†Memph N G(.30g)	5	5	5
3	†Merritt-C & S	6⅛	6⅛	6⅛
6	Mesabi Iron	1	1	1
1	†Mich Bumper	⅜	⅜	⅜
1	†MichStlTube (.60g)	6	6	6
1	Michigan Sug	1	1	1
1	Mid St P B vtc(.05g)	⅜	⅜	⅜
1	†Missouri P S(.20e)	6	6	6
3	†Molybdenum (⅛g)	6⅛	6⅛	6⅛
9	†Mt City Cop (.10g)	2⅛	2⅛	2⅛
1	Mount Prod (.60)	5⅛	5⅛	5⅛
1	†Mur Oh Mfg(.60g)	11⅛	11⅛	11⅛
	N			
6	†Nat Bellas Hess	⅜	⅜	⅜
2	†Nat Cont (⅛g)	10⅛	10⅛	10⅛
2	Nat Fuel G (1)	11⅛	11⅛	11⅛
1	†Nat Rub Mch (⅛g)	5	5	5
3	Nat Trans (⅛g)	11⅛	11⅛	11⅛
2	†Nat Tun & Mines	4⅛	4⅛	4⅛
1	†NEPA6% pf (3⅛k)	34⅛	34⅛	34⅛
4	N J Zinc (2⅛g)	69⅛	68⅛	68⅛
1	†Niag Hud P(.15e)	2⅛	2⅛	2⅛
1	†Niag Sh M B(.30e)	3⅛	3⅛	3⅛
2	Nor Sta Pw A	5	4⅛	5
	O			
1	†Ogden Corp	2⅛	2⅛	2⅛
1	†Ohio Brass B (⅛g)	18⅛	18⅛	18⅛
1	Ohio Oil pf (6)	113⅛	113⅛	113⅛
	P			
3	Pac G&E 6 pf(1⅛)	32⅛	32⅛	32⅛
1	†Pantepec Oil Ven	4⅛	4⅛	4⅛
30	Pennroad (.20e)	3	2⅛	2⅛
1.50	Pa P&L $7 pf (7)	105⅛	105⅛	105⅛
9	†Phoenix Sec	7⅛	7⅛	7⅛
1	†Phoen Sec pf(⅛k)	42	42	42
1	†Pitney-Bowes (.40)	6	6	6
1	†Pitts Pl Gl (2g)	78⅛	78⅛	78⅛
1.75	P Sd P&L $5pf(3⅛k)	108⅛	107⅛	107⅛
3.75	Pug Sd P&L $6 pf	34⅛	34	34
1	†Pug Sd P&T (2)	17⅛	17⅛	17⅛
	R			
3	Raytheon Mfg	2⅛	2⅛	2⅛
1	†Red Bank Oil	⅜	⅜	⅜
6	†Republic Avia	3⅛	3⅛	3⅛
1	†Roeser & Pend (1)	12⅛	12⅛	12⅛
1	†Roosevelt Fd (.20e)	2⅛	2⅛	2⅛
2	†Ryan Aero	4⅛	4	4
	S			
14	St Regis Pap	2⅛	2⅛	2⅛
1	†Salt Dome Oil	2⅛	2⅛	2⅛
1	†Scullin Stl (.90g)	10	10	10
1	†Scullin Stl war	⅜	⅜	⅜
14	Segal Lock & H	⅜	⅜	⅜
4	Seiberling Rub	5⅛	5	5⅛
1	†Selected Indus	⅜	⅜	⅜
3	Sherwin-Wms (3a)	79⅛	79	79
3	Singer Ltd (.191e)	2	2	2
3	†Solar Airc (.15e)	2⅛	2⅛	2⅛
2	†Sonotone (.15g)	2⅛	2	2
2	So C Ed pf (1⅛)	30⅛	30⅛	30⅛
1	†Spalding	1	1	1
1	†Spencer Shoe	2⅛	2⅛	2⅛
1	†Stand Dredg (.10g)	2⅛	2⅛	2⅛
1	†Stand Sil-Led	⅜	⅜	⅜
1	†Ster B rStrs (.30e)	5⅛	5⅛	5⅛
2.75	Stetson (JB)	3	3	3
1	Sullivan Mach (⅛g)	14⅛	14⅛	14⅛
1	†Sunray Oil (.05g)	1⅛	1⅛	1⅛
3	†Superior Oil Cal	37⅛	37⅛	37⅛
	T			
2	†Texon Oil&L (.20g)	3	2⅛	2⅛
1	†Tilo Roof (.80)	6⅛	6⅛	6⅛
1	Tonopah Min	⅜	⅜	⅜
1	†Transwest Oil	3⅛	3⅛	3⅛
7	Tubize Chat	8⅛	7⅛	7⅛
1	Tubize Chat A (3g)	42	42	42
	U			
1	Union Invest (.20g)	2⅛	2⅛	2⅛
3	†Unit Airc Pr(⅛g)	9⅛	9	9
1	Unit Gas pf(6⅛k)	116	116	116
18	Unit Lt&Pow A	⅜	⅜	⅜
11	Unit Lt & P pf	23⅛	23⅛	23⅛
1.50	Unit Shoe M (2½a)	60	60	60
1	†Unit Specialti(.80a)	10⅛	10⅛	10⅛
4	U S Foil B	5⅛	5⅛	5⅛
5	†U S Lines pf	6⅛	6⅛	6⅛
3	†Unit WallPap(.10g)	1⅛	1⅛	1⅛
24	†Univ Corp vtc	8⅛	7⅛	8
15	Utah-Idaho S (.15g)	2⅛	2⅛	2⅛
	V			
5	†Vultee Airc	7⅛	7⅛	7⅛
	W			
2	Waco Airc	5	5	5
1	†West Va C & C	4⅛	4⅛	4⅛
1	†West Air Lines	4	4	4
1	†Wolverine T (⅛g)	5⅛	5⅛	5⅛
1	†Woodley Pet (.40)	4⅛	4⅛	4⅛
2	Wr Harg (h.40a)	3⅛	3	3

†Stocks so marked are fully listed on the Curb Exchange. All others are dealt on an unlisted trading basis.

Rates of dividends in the foregoing table are annual disbursements based on the last quarterly or semiannual declaration. Unless otherwise noted, special or extra dividends are not included.

XD—Ex dividend. XR—Ex rights. (a) Also extra or extras. (d) Cash or stock. (e) Paid last year. (f) Payable in stock. (g) Declared or paid so far this year. (h) Payable in Canadian funds. (k) Accumulated dividend paid or declared this year. (ur) Under rule. (ww) With warrants. (xw) Without warrants. (war) Warrants.

Curb Bonds

Total bond sales yesterday, $800,000; year ago, $775,000.

DOMESTIC BONDS

Sales in thousands	Bond	High	Low	Close
	A			
1	Ala Pow 4½ '67	101⅛	101⅛	101⅛
4	Am P & L 6 2016	107	106⅛	106⅛
2	As Elec 4½ '53	46⅛	46⅛	46⅛
21	As G & E 5 '50	17	16⅛	17
40	As G & E 5 '68	17⅛	16⅛	16⅛
28	As G & E 4½ '49	17	16⅛	17
	B			
4	†Baldw L 6 '50	115⅛	115⅛	115⅛
4	Bell T Can 5 '57 B	110	110	110
5	Birm El 4½ '68	102⅛	102⅛	102⅛
	C			
1	Cen St El 5½ '54	16⅛	16⅛	16⅛
22	Cen St P&L 5½ '53	99⅛	99⅛	99⅛
11	Cities Ser 5 '58	88⅛	87⅛	87⅛
31	Cities Ser 5 '50	88⅛	88	88
10	Cit S Pow 5½ '52	98	97⅛	98
11	Commun P&L 5 '57	102⅛	102⅛	102⅛
11	Cont G&E 5 '58 A	98	97⅛	97⅛
	E			
19	†East G&F 4 '56 A	89⅛	89	89
25	Elec P & L 5 2030	93⅛	93⅛	93⅛
	F			
4	Fla P & L 5 '54	103⅛	103⅛	103⅛
	G			
8	Glen Ald C 4 '65	87⅛	87⅛	87⅛
	I			
7	Ill Pow & L 5 '56 C	105⅛	105	105⅛
6	Ill Pow&L 6 '53	107	106⅛	107
4	Ind Svc 5 '50	81	79⅛	81
3	Inters Pow 6 '52	38⅛	38⅛	38⅛
3	Inters Pow 5 '57	79⅛	79⅛	79⅛
3	It Sup Pw 6 '63A	17⅛	17⅛	17⅛
	J			
6	†Jer Cen P&L3½ '65	108⅛	108⅛	108⅛
	M			
12	Milw G Lt 4½ '67	106⅛	106⅛	106⅛
1	Minn P&L 4½ '78	104⅛	104⅛	104⅛
16	Nevada Cal E 5 '56	98⅛	98⅛	98⅛
7	N Eng G&E 5 '50	59⅛	59⅛	59⅛
7	N Eng G&E 5 '47	59⅛	59⅛	59⅛
3	N Eng Pow 5½ '54	98	98	98
2	N Eng Pow 5 '48	92⅛	92⅛	92⅛
10	Ohio Pow 3¼ '68	108⅛	108⅛	108⅛
3	†Okla Nat G3¾ '55	108⅛	108⅛	108⅛
18	Pac P&L 5 '55	101⅛	101⅛	101⅛
2	Pen C P&L 4½ '77	105⅛	105⅛	105⅛
18	Pen El 4 '71 F	105⅛	105⅛	105⅛
5	Pug Sd P&L 5½ '49	103	103	103
2	Pug Sd P&L 5 '50C	103⅛	103⅛	103⅛
5	Pug SdP&L4½ '50D	102⅛	102	103
8	Std G & E 6 '48 st	88⅛	88⅛	88⅛
3	Stand G&E 6 '51	88⅛	87⅛	87⅛
9	Stand G&E 6 '66	88⅛	88	88
3	Stand P&L 6 '57	88⅛	87⅛	87⅛
3	Tex El S 5 '60	106⅛	106⅛	106⅛
1	Tex P&L 5 '56	106⅛	106⅛	106⅛
1	Twin CRT 5½ '52A	60⅛	60⅛	60⅛
1	Unit L&P 6 '75	98⅛	98⅛	98⅛
1	Unit L&Ry 5½ '52	100⅛	100⅛	100⅛
1	†Wisc P&L 4 '66 A	104⅛	104⅛	104⅛

†Bonds so marked are fully listed on the Curb Exchange. All others are dealt on an unlisted trading basis.
§Matured bonds. Negotiability impaired pending investigation.
(ur) Under rule. (ww) With warrants. (xw) Without warrants. (war) Warrants.

United States Treasury Position

By the Associated Press

The position of the Treasury Aug. 13 compared with comparable date a year ago.

	Aug. 13, 1941	Aug. 13, 1940
Receipts	$12,196,832.64	$13,175,537.19
Expenditures	55,791,041.35	18,860,765.69
Net balance	2,705,627,478.41	2,593,186,196.40
Working balance included	1,934,872,726.08	1,841,306,346.14
Customs receipts for month	18,774,841.91	16,390,356.19
Receipts for fiscal year (July 1)	621,290,145.98	612,453,341.66
Expenditures	2,337,600,025.44	1,153,897,413.11
Excess of expenditures	1,716,309,879.46	541,444,171.43
Gross debt	50,068,475,314.45	43,832,216,512.16
Increase over previous day	63,633,565.39	....
Gold assets	[illegible]	[illegible]

Transfers

ARMY

COLONELS

Archibald D. Cowley, Inf., Washington to Camp Ryan.
Clarence M. McMurray, Inf., Panama Canal Dept., to Charleston, S. C.
Beverly M. Epes, DC, Charleston to Camp Berkeley.

LIEUTENANT COLONELS

Chaplain Charles W. B. Hill, retired, Fort Bragg to home.
Barrington L. Flanigan, CAC, Puerto Rican Dept., to Camp Edwards.
Ryal L. Adams, CAC, Panama Canal Dept., to Camp Stewart.
Harry E. Pendleton, CAC, Hawaiian Dept., to Camp Hulen.
Chaplain W. Roy Bradley, Army transport President Coolidge to duty at Fort Mason.
Heywood S. Dodd, Cav., Philippine Dept., to Fort Riley.
Robert M. Carswell, CAC, Philippine Dept., to Fort Bragg.

MAJORS

Clarence P. Canby, DC, Washington to Charleston.
Richard H. Grinder, CAC, Puerto Rican Dept., to Fort Preble.
David B. Barton, SC, Philippine Dept., to Fort Lewis.
Chaplain Peter C. Schroeder, Philippine Dept., to Fort Benning.
John H. Heil, jr., Inf., Louisville to Washington.
Lewis O. Vogelsang, CACA, San Antonio to Washington.
Wyburn D. Brown, FA, Fort Sill to Washington.
Herbert L. Shafton, AGD, Fort Hayes to Washington.
Floyd G. Bond, OD, Aberdeen Proving Ground to Wilmington, Del.

CAPTAINS

Wilford E. H. Voehl, CAC, Puerto Rican Dept., to Camp Stewart.
Dabney R. Gorum, CAC, Panama Canal Dept., to Camp Edwards.
Hugh W. Stevenson, Cav., Philippine Dept., to Fort Riley.
Charles A. Wall, Inf., Fort Jay, to Washington.
Clyde Kelly, QMC, retired, Fresno, to Portland, Oreg.
Robert S. Heald, AC, retired, Clearwater, Fla., to Tampa.
Alfred E. Bent, AC, Biggs Field, to Pendleton Field.
Clinton A. Burrows, AC, Paso Robles, to Pendleton Field.
Eugene Cunningham, AC, Biggs Field, to Pendleton Field.
Ellis M. Fagan, jr., AC, Post Field, to Pendleton Field.
Harry E. Gilmore, AC, Paso Robles, to Pendleton Field.
Stanford W. Gregory, AC, Biggs Field, to Pendleton Field.
William D. Hopson, AC, Post Field, to Pendleton Field.
Dale L. Swarz, AC, Gray Field, to Pendleton Field.
John V. Wallen, AC, Paso Robles, to Pendleton Field.
John M. Donalson, AC, Birmingham, to Langley Field.
Algene E. Key, AC, Key Field, to Langley Field.
George Logan, AC, Harrisburg Airport, Pa., to Langley Field.
Howard H. Maxwell, AC, Key Field, to Langley Field.
Samuel J. Price, AC, Pope Field, to Langley Field.
Cecil F. Reynolds, AC, Key Field, to Langley Field.
Melville C. Robinson, AC, Camp Beauregard, to Langley Field.
Lovick L. Stephenson, jr., AC, Birmingham, to Langley Field.
Eugene Vinson, AC, Key Field, to Langley Field.
Gilbert N. Swett, AC, Newark, N. J., to Langley Field.
William C. Camby, AC, Camp Beauregard, to Savannah.
Charles H. Craig, AC, Detrick Field, to Savannah.
Jean K. Pogle, AC, Chicago, to Savannah.
Robert W. Humphreys, AC, Harrisburg Airport to Savannah.
Charles A. Jones, AC, Birmingham to Savannah.
John J. Kennedy, AC, Pope Field to Savannah.
Forrest H. Longeway, AC, Camp Beauregard to Savannah.
Charles A. Nott, AC, Jacksonville Airport to Savannah.
Peter S. Rask, AC, Camp Beauregard to Savannah.
John W. Sewall, AC, Paso Robles to Savannah.
Charles L. Wright, AC, Jacksonville Airport to Savannah.
Leo Katzman, AC, Camp Beauregard to Washington.
Moaro MacCloskey, AC, Chicago to Washington.
George W. Noland, AC, Columbia, S. C., to Washington.
Charles M. Taylor, AC, Post Field to Washington.
Henry C. Britt, Inf., Philippine Dept., to Fort Huachuca.
Harold R. Everman, Inf., Philippine Dept., to Fort Huachuca.
Harold R. Everman, Inf., Philippine Dept., to Fort Huachuca.
Arthur C. Harris, jr., Inf., Philippine Dept., to Camp Claiborne.
Joe S. Lawrie, Inf., Philippine Dept., to Fort Benning.
Ralph V. Strauss, Inf., Philippine Dept., to Camp Claiborne.
Merrick H. Truly, Inf., Philippine Dept., to Camp Claiborne.
Paul T. Boleyn, Inf., Philippine Dept., to Fort Lewis.
John M. Breit, Inf., Philippine Dept., to Ord.
Charles A. Carrell, Inf., Philippine Dept., to Fort Leonard Wood.
Charles H. Chase, Inf., Philippine Dept., to Fort Jackson.
Henry C. Britt, Inf., Philippine Dept., to Fort Huachuca.
Harold R. Everman, Inf., Philippine Dept., to Fort Huachuca.
Arthur C. Harris, jr., Inf., Philippine Dept., to Camp Claiborne.
Joe S. Lawrie, Inf., Philippine Dept., to Fort Benning.
Ralph V. Strauss, Inf., Philippine Dept., to Camp Claiborne.
Merrick H. Truly, Inf., Philippine Dept., to Camp Claiborne.
Paul T. Boleyn, Inf., Philippine Dept., to Fort Lewis.
John M. Breit, Inf., Philippine Dept., to Ord.
Charles A. Carrell, Inf., Philippine Dept., to Fort Leonard Wood.
Charles H. Chase, Inf., Philippine Dept., to Fort Jackson.
John H. Chiles, Inf., Philippine Dept., to Fort Sam Houston.
William H. Mikkelsen, Inf., Philippine Dept., to Fort Leonard Wood.
Robert E. Quackenbush, Inf., Philippine Dept., to Fort Leonard Wood.
Lawrence K. White, Inf., Philippine Dept., to Fort Jackson.
Joseph K. Hoffman, AGD, Fort George G. Meade, to Washington.
Clifford J. Chuna, FA, Fort Sill, to Fort Bragg.
Neil O. Thomas, AGD, Fort Francis E. Warren, to Washington.
Theodore E. Dittebrandt, QMC, Eugene, Oreg., to Albany, Oreg.
Robert E. Arnette, jr., Cav., Philippine Dept., to Pine Camp.
Whitfield Jack, Inf., Washington, to Camp Wheeler.
Paul S. Roland, MC, Fort Hamilton, to Philippine Dept.
Adolphus Eugene Hutchison, jr., FDR, Montgomery, to Washington.
Myron Samuel Falk, jr., ODR, New York, to Washington.

FIRST LIEUTENANTS

Josephus A. Bowman, CAC, Puerto Rican Dept., to Fort Bragg.
William J. A. Hussey, CAC, Puerto Rican Dept., to Camp Stewart.
Lee M. Kirby, CAC, Puerto Rican Dept., to Camp Stewart.
Oliver K. Marshall, jr., CAC, Puerto Rican Dept., to Camp Edwards.
John P. Mial, CAC, Puerto Rican Dept., to Camp Hulen.
John R. Bailey, jr., CAC, Panama Canal Dept., to Camp Edwards.
Ivar A. Peterson, CAC, Panama Canal Dept., to Camp Haan.
Howard F. Klair, OD, York, Pa., to Berwick, Pa.
James C. Barr, AC, Pope Field, to Langley Field.
Richard H. Beck, AC, Harrisonburg Airport, to Langley Field.
Lyle E. Halstead, AC, Boston Airport, to Langley Field.
George M. Hannah, AC, Detreck Field, to Langley Field.
Pearre Dub. Jacques, AC, Detrick Field, to Langley Field.
Fred M. Key, AC, Key Field, to Langley Field.
Carl R. Russell, AC, Camp Beauregard, to Langley Field.
Ignatius Sargent, AC, Newark, N. J., to Langley Field.
Eugene D. Zadonsteff, AC, Adams Field, to Langley Field.
Walter G. Barel, AC, Chicago, to Savannah.
Russell B. Daniels, AC, Chicago, to Savannah.
Louis E. Hobbs, AC, Brownwood, to Savannah.
Robert N. Taylor, AC, Key Field, to Savannah.
Horace R. Wetherell, AC, Jacksonville Airport, to Savannah.
Bennett G. Wilson, AC, Adams Field, to Savannah.
Dunn C. Young, AC, Chicago, to Savannah.
Theodore C. Casile, AC, Camp Bowie, to Washington.
James B. Morris, AC, Biggs Field, to Washington.
Stephen R. Batson, Inf., Philippine Dept., to Fort Jackson.
Josiah J. Harrison, FA, Fort Bragg, to Fort Sill.
William H. Makepeace, FA, Fort Bragg, to Fort Sill.
Thomas K. McTane, jr., FA, Camp Livingston, to Fort Sill.
Leroy J. Wolf, FA, Fort Jackson, to Fort Sill.
George T. Chadwell, AC, Kelly Field, to Wichita.
William H. Frederick, jr., AC, Kelly Field, to Wichita.
Beverly H. Warren, AC, Kelly Field, to Wichita.
Robert C. Carroll, Inf., Fort Leonard Wood, to Fort Benning.
Charles W. Gruber, OD, Washington, to Ravenna, Ohio.
William J. White, OD, Detroit, to Washington.
Joseph C. Bassett, OD, Camp Edwards, to Boston.
Robert E. Merritt, MC, Presidio of San Francisco, to Camp Roberts.
Harry D. Riley, QMC, New York City, to Metuchen, N. J.
Edward W. Benson, QOC, Chicago, to Fort Custer.
John O. Hart, OD, Rochester, N. Y., to Buffalo.
Joseph Bernstein, MC, Fort George Meade, to Puerto Rican Dept.
Bert Seligman, MC, Fort Benjamin Harrison, to Fort Richardson.
Coleman T. Caruthers, Inf., Fort MacArthur, to Philippine Dept.
Fairbanks Tyron, Inf., Camp Bowie, to Hawaiian Dept., revoked.

SECOND LIEUTENANTS

John B. Hartwell, Boston, to Langley Field.
Robert A. Meier, FA, Fort Sill, to Pine Camp.
Charles F. Dwyer, jr., Fort Sam Houston, to Fort Sill.
Robert H. Woods, Inf., Fort Leonard Wood, to Fort Benning.
James B. Whitley, SC, Camp Bowie, to Philippine Dept.
Thomas S. Burnum, jr., QMC, Atlanta, to Maxwell Field.
Robert Caemmerer, OD, Aberdeen Proving Ground, to Pine Camp.

The WEATHER

Today's Sun and Tide Table

(Furnished by United States Department of Commerce, Coast and Geodetic Survey.)

			A.M.	P.M.
Sun rises 5:22	Sun sets 7:02	High tide	3:36	3:56
		Low tide	9:23	9:33

Weather Conditions

U. S. Dept. of Commerce, Weather Bureau, Washington, Friday, Aug. 15, at 7:30 p. m.

Forecast for the District of Columbia—Occasional showers and thunderstorms ending Saturday morning followed by partly cloudy Saturday afternoon; cooler Saturday night; Sunday fair with moderate temperature; moderate northwest winds.

For Maryland—Showers and occasional thunderstorms ending in west portion early Saturday morning and over east portion by Saturday afternoon followed by clearing, cooler Saturday night; Sunday fair with moderate temperature.

For Virginia—Showers and local thunderstorms ending over north portion Saturday morning and over south portion Saturday afternoon or early Saturday night; slightly cooler Saturday night; Sunday fair with moderate temperature.

Conditions

The disturbance over Iowa Thursday night is now advancing rapidly eastward over the lower lake region, Syracuse, 1009.1 millibars (29.80 inches), attended by general cloudy weather over the Eastern States and moderate to heavy showers and thunderstorms over the Ohio Valley, the Appalachian region and the Middle and North Atlantic States from central Virginia northward. Some of the heavier amounts: Columbus, Ohio, 1.39 inches; Pittsburgh, Pa., 2.02 inches; Elkins, W. Va., 1.24 inches; Front Royal, Va., 1.71 inches, and Kylertown, Pa., 1.84 inches. Warm humid air with considerable cloudiness and numerous showers and thunderstorms have continued over the Gulf States, the Rocky Mountain region and in most of the Far Western States, but cooler air of polar origin is spreading southward and southeastward over the Plains States and upper Mississippi Valley attended by high rising pressure, Bismarck, N. Dak., 1,020.7 millibars (30.14 inches).

Local Report

Temperature—Midnight, 70; 2 a. m., 69; 4 a. m., 67; 6 a. m., 67; 8 a. m., 71; 10 a. m., 75; 12 noon, 80; 2 p. m., 83; 4 p. m., 84; 6 p. m., 78; 8 p. m., 80; 10 p. m., 71. Highest, 84. Lowest, 67.

Relative humidity—7:30 a. m., 76; 1:30 p. m., 58; 7:30 p. m., 62. Rainfall (7:30 p. m. to 7:30 p. m.), .06. Hours of sunshine, 3.2. Per cent of possible sunshine, 23.

Departures From Normal

Accumulated excess of temperature since January 1, 1941, 299 degrees.

Excess of temperature since August 1, 1941, 20 degrees.

Accumulated deficiency of precipitation since January 1, 1941, 7.32 inches.

Deficiency of precipitation since August 1, 1941, 1.83 inches.

Temperatures and Precipitation

Temperatures and precipitation during 24 hours ended 7:30 p. m. Friday:

	Highest Fri.	Lowest Thur. night	Fri. 7:30 p.m.	Rainfall
Washington, D. C.	84	66	80	0.01
Albuquerque, N. Mex.	84	64	77	0.37
Asheville, N. C.	85	66	72	....
Atlanta, Ga.	87	68	74	0.77
Atlantic City, N. J.	74	70	72	[illegible]
Baltimore, Md.	81	68	74	0.06
Birmingham, Ala.	90	70	74	0.96
Bismarck, N. Dak.	83	61	61	....
Boston, Mass.	76	65	[illegible]	[illegible]
Buffalo, N. Y.	66	61	63	0.19
Butte, Mont.	82	48	73	....
Cheyenne, Wyo.	76	59	73	....
Chicago, Ill.	82	66	79	0.43
Cincinnati, Ohio	84	71	82	0.68
Cleveland, Ohio	78	61	72	0.05
Davenport, Iowa	84	67	82	....
Denver, Colo.	83	60	74	....
Des Moines, Iowa	87	63	85	....
Detroit, Mich.	74	58	69	0.04
Duluth, Minn.	75	61	66	....
El Paso, Tex.	..	70	..	....
Fort Worth, Tex.	96	74	86	....
Galveston, Tex.	90	80	84	....
Houghton, Mich.	70	62	69	....
Huron, Mich.	84	62	83	....
Indianapolis, Ind.	90	71	77	0.34
Jacksonville, Fla.	90	74	81	0.03
Kansas City, Mo.	89	73	87	....
Little Rock, Ark.	96	73	89	....
Los Angeles, Calif.	79	66	73	....
Louisville, Ky.	89	73	78	....
Memphis, Tenn.	91	74	88	0.06
Miami, Fla.	92	80	88	....
Minneapolis-St. Paul	80	59	78	....
Mobile, Ala.	96	77	88	....
New Orleans, La.	..	76	91	....
New York, N. Y.	79	66	70	0.14
North Platte, Nebr.	90	57	82	....
Omaha, Nebr.	92	63	87	....
Philadelphia, Pa.	81	67	71	0.11
Phoenix, Ariz.	106	82	..	....
Pittsburgh, Pa.	74	58	72	2.02
Portland, Me.	74	56	72	0.06
Portland, Oreg.	81	60	80	....
Rapid City, S. Dak.	..	55	..	....
St. Louis, Mo.	92	75	86	....
Salt Lake City, Utah	79	66	79	....
San Antonio, Tex.	96	76	88	....
San Diego, Calif.	74	66	76	0.05
San Francisco, Calif.	69	51	66	....
Savannah, Ga.	89	74	80	0.10
Seattle, Wash.	78	58	68	....
Springfield, Ill.	87	72	76	....
Tampa, Fla.	93	77	88	1.56
Vicksburg, Miss.	94	72	87	....

2 Top-Seeded Stars Win in Public Tennis

By the Associated Press

Minneapolis, Aug. 15.—The two top-seeded favorites in the men's singles of the National Public Parks and Playgrounds Tennis Championships, Charles Shostrom, Chicago, and Willis Anderson, Los Angeles, made impressive entries today into tomorrow's semifinal matches.

Anderson, seeded second, hardly extended himself in one of the most accurately played matches of the tournament, and eliminated John Clark, Chicago, from the quarter-finals, 6—1, 6—1, 6—1, while Shostrom, seeded first, although finding a more stubborn opponent, never was in danger in beating Norman MacDonald, Minneapolis, 6—3, 6—2, 6—4.

In the men's championship, the powerhouse team of Alex George and Leonard Prosser, Kansas City Mo., became a strong favorite for the title tomorrow by walloping an experienced team, McLaney and his fellow townsman, Dr. A. J. Italiano, 6—4, 6—1, 6—2. Good as they were, the Louisianans never had a chance with the smashing Kansas City duo. The other team of finalists is Ed Olson and Dr. W. F. Widen, Minneapolis, who eliminated George Rushton and Robert Baker, Niagara Falls, N. Y., 36, 6—4, 6—3, 6—4, 6—3, in an erratically played match.

Carrasquel Halts Red Sox For Nats, 6-3

NATS, from Page 12.

and scored on a two-bagger to left by Peacock. Johnson bounced a single through the box for the Sox's second run of the inning.

There wasn't much to the Sox's third-inning run. Joe Cronin simply belted his twelfth homer of the year, a full-blown wallop, into the center-field stands with one out and the bases empty. After that, they belonged to Carrasquel.

The Nats blew scoring chances in all of the first three innings but they took a one-run hunk out of the Sox's lead in the fourth. George Archie inspired the run with a lusty two-bagger against the left field wall. Al Evans got him home with his second straight single to left.

There was one out when Johnson contracted base-on-balls, poisoning in the Nats' big fifth inning. He walked Cramer and then he walked Lewis and then he walked Travis to fill the bases. Then Mickey Vernon worked him for a 3-and-2 count and slugged a single to center. Second Baseman Bobby Doerr got his glove on the ball, but that's all. Two runs scored and Travis galloped to third.

The Nats scored their third run of the inning quite by accident. Archie accidently left his bat in the way while trying to back away from a pitch, and the result was a weak grounder to Tabor. Travis scored from third while Tabor threw to Doerr for a force play on Vernon. Archie beat Doerr's throw to first for a futile double-play attempt, but eventually was tagged out when he rounded the base too far. The folks were saying that Archie thought there were three out when he nonchalantly started toward second.

Anyway, the Nats had a 4-3 lead, and they improved it quickly against Mike Ryba, who had taken up the Boston pitching after Vernon's single in the fifth. Jimmy Bloodworth beat out a hit to Doerr and dashed to second when Doerr threw past Foxx. With two out, George Case fetched him home with a double to left.

In the seventh, the Nats got a quick run. Buddy Lewis banged a three-bagger to the base of the wall in right center with none out, and a bit later Vernon moved him home with a fly to Williams. It was a close play at the plate.

District Softball Pairings Are Made For Title Tourney

Softball heads of Washington, in one of their most peaceful meetings in years, last night arranged pairings for the District of Columbia Softball Association tournament which will start Monday at Ballston Stadium and continue throughout the week on alternate nights at Arlington park and Washington Softball Stadium.

The first night's program, launching a city-wide meet which will decide the District of Columbia representative in the national tourney next month, will find Manhattan Auto and Radio, of the Sunday Morning League, facing the G. P. O. Binders; and Senate, of the Edgewood League, tangling with either the U. S. Aggies or F. B. I., depending on the outcome of the United States Government circuit play. First game will be at 8 p.m.

Shifting over to Washington Stadium, Tuesday night's card calls for a meeting of Yellow Cab, of the Prince Georges League, and Central Branch, B. C. W., of the Sport Center A-2 League; and of Standard Linen, of the Sport Center A-1 League, and Westminster, of the Southwest League.

Brewers to Meet Little Tavern Nine

Rain ended all hope of starting the Brewer-Little Tavern playoff for The Washington Post-Industrial League championship yesterday, so a pair of games will be staged today. Starting time will be 2:30 and the site the East Ellipse.

In case of a split in today's twin bill, the first and second half winners, respectively, will decide matters in a third clash Monday. Thus it will be necessary to postpone the opening of the local National Amateur Baseball Federation tourney until Tuesday.

Little Tavern, the dark horse in this year's Post League play, is expected to send Wheatley and Jennings to the mound today, opposing Marnane and Lacey.

Desire Game Tomorrow

The Washington Aztecs, unlimited nine, are seeking a Sunday engagement. Their manager may be reached at Metropolitan 1708.

West Point Boys Had Better Look To Their Laurels

By the Associated Press

St. Louis, Aug. 15.—When you speak of the Army playing football this fall, you'll have to be more specific because West Point won't be the only service team.

Jefferson Barracks, the Air Corps' replacement center, has scheduled three games with college opponents and is negotiating for five other college contests.

St. Mary's University of San Antonio, Tex., will play here October 5 and the University of Toledo is booked for November 27. The barracks team will oppose Bradley Tech November 15 at Peoria, Ill.

Lieut. A. M. Klum, post athletic officer and head coach, formerly was a tackle and assistant line coach at the University of Nebraska. He expects a squad of 100 to report for the first practice Monday. Lieut. J. R. Wernli, of South Dakota University, is one of his assistant coaches.

Community Net Tourney Starts Monday

With a full schedule of matches in all divisions, the Community Center and Playgrounds Department's annual tennis tournament gets under way Monday. Competition in both junior and senior boys' and girls' sections, and in doubles, will be undergone.

Following are the pairings for the first day's action:

JUNIOR BOYS' SINGLES

Jack Yetter (Edgewood) vs. Columbia R. C. No. 1, 10 a. m., at Edgewood; Gerald Brodie (Park View) vs. Taft R. C., 10 a. m., at Turkey Thicket; J. Michael (Anacostia) vs. Rosedale No. 1, 10 a. m., at Anacostia; Robert Thomas (Edgewood) vs. Columbia R. C. No. 2, 10 a. m., at Edgewood; Earl Abrams (Park View) vs. Taft R. C. No. 2, 10 a. m., at Turkey Thicket.

JUNIOR BOYS' DOUBLES

Yetter-Thomas (Edgewood) vs. Columbia R. C. No. 2, 10 a. m., at Edgewood; Brody-Abrams (Park View) vs. Taft R. C., 2 p. m., at Turkey Thicket; Michael-Bunyea (Hoover) vs. Rosedale, 2 p. m., at Anacostia.

SENIOR BOYS' SINGLES

Joe Rossler (Edgewood) vs. Columbia No. 1, 10 a. m., at Edgewood; L. Eig (Park View) vs. Taft No. 1, 10 a. m., at Turkey Thicket; Mahlon Tarleton (Garfield) vs. Rosedale No. 1, 10 a. m., at Anacostia; Ray Reynolds (Edgewood) vs. Columbia No. 2, 10 a. m., at Edgewood; Pete Loomis (Park View) vs. Taft No. 2, 10 a. m., at Turkey Thicket.

SENIOR BOYS' DOUBLES

Hoelck-Reynolds (Edgewood) vs. Columbia R. C., 2 p. m., at Edgewood; Eig-Loomis (Park View) vs. Taft R. C., 2 p. m., at Turkey Thicket; Tarleton-Smithson (Garfield) vs. Rosedale, 2 p. m., at Anacostia.

Winners of these matches will play on Wednesday, August 20.

JUNIOR GIRLS' SINGLES

Lorraine Roache (Edgewood) vs. Columbia R. C. No. 1, 10 a. m., at Edgewood; Dekteteria Kalonturas (Park View) vs. Taft R. C. No. 1, 10 a. m., at Turkey Thicket; Kita Tarleton (Anacostia) vs. Rosedale No. 1, 10 a. m., at Anacostia; Joan Bauer (Edgewood) vs. Columbia R. C. No. 2, 10 a. m., at Edgewood; Sophie Covert (Park View) vs. Taft R. C. No. 2, 10 a. m., at Turkey Thicket; Anna Tamlinson (Jefferson J. H.) vs. Mary Pitzgerald (Anacostia), 10 a. m., at Anacostia.

JUNIOR GIRLS' DOUBLES

Roache-Bauer (Edgewood) vs. Columbia R. C., 2 p. m., at Edgewood; Kalonturas-Covert (Park View) vs. Taft R. C., 2 p. m., at Turkey Thicket; Tarleton-Fitzgerald (Anacostia) vs. Rosedale, 2 p. m., at Anacostia.

SENIOR GIRLS' SINGLES

June Mulvery (Edgewood) vs. Columbia No. 1, 10 a. m., at Edgewood; Ethel Fogel (Park View) vs. Taft No. 1, 10 a. m., at Turkey Thicket; Mary Ohlson (Anacostia) vs. Rosedale No. 1, 10 a. m., at Anacostia; Betty Gibson (Edgewood) vs. Columbia No. 2, 10 a. m., at Edgewood; Shirley Appelbaum (Park View) vs. Bessie Mansouris (Taft), 10 a. m., at Turkey Thicket; Catherine Stevens (Jefferson J. H.) vs. Dot McLean (Anacostia), 10 a. m., at Anacostia.

SENIOR GIRLS' DOUBLES

Mulvery-Gibson (Langley) vs. Columbia, 2 p. m., at Edgewood; Miller-Mansouris (Taft) vs. Fogel-Applebaum, 2 p. m., at Turkey Thicket; Rosedale team vs. Gheen-McLean (Anacostia), 2 p. m., at Anacostia.

Work of the Nats

BATTING

Player	G	AB	R	H	2b	3b	hr	rbi	%
Travis..	107	431	71	156	39	13	7	78	.297
Anderson	24	39	7	9	1	0	0	0	.316
Lewis...	110	439	74	134	24	10	7	54	.305
Vernon..	94	366	47	107	21	7	8	69	.292
Cramer..	111	475	71	139	18	4	1	40	.293
Case....	79	273	43	77	14	3	8	43	.282
Evans...	28	85	8	23	4	1	1	6	.271
Archie..	84	266	36	80	15	4	5	35	.301
Kennedy	71	24	4	4	1	0	0	2	.000
Case....	106	456	66	113	20	3	3	36	.248
Myer....	41	99	15	25	3	1	0	9	.253
Sl'dsworth	89	254	44	85	20	3	5	47	.251
Adelbert	4	4	1	1	0	0	0	0	.250
West....	16	31	3	7	0	0	0	3	.226
Bongiov..	27	29	3	6	1	0	0	3	.206
Sewell...	36	70	10	13	7	0	0	5	.186
Hudson...	23	62	7	11	2	0	0	3	.177
M'lerson	23	13	1	2	0	0	0	1	.154
Chase....	25	50	5	7	1	0	0	1	.140
Wagner...	12	8	1	1	1	0	0	1	.125
Leonard..	28	64	1	4	1	0	0	1	.063
Euber....	23	18	0	0	0	0	0	0	.000
Bolton...	10	9	0	0	0	0	0	0	.000

PITCHING

Player	G	IP	H	BB	SO	GS	CG	W	L
C'rasquel	32	194⅔	178	87	93	30	15	14	10
Leonard..	28	183	193	48	94	24	14	13	10
Euber....	23	65⅓	81	41	21	7	1	2	2
Masterson	22	88⅓	73	41	33	5	1	3	3
Sundra...	22	150⅔	178	50	44	19	7	8	11
Hudson...	23	181	182	77	78	23	11	9	11
Anderson.	7	31⅓	32	16	12	3	1	1	5
Chase....	25	149	166	84	66	23	5	4	14
Kennedy..	21	103⅓	119	55	39	15	5	5	13

Minor League Results

INTERNATIONAL LEAGUE

First game—

Montreal	100	010	2—4	10	1
Rochester	100	100	0—2	5	2

Sherer and Walters; Vandenberg and Mueller.

Second Game

Montreal	000	010	100	0—2	9	2
Rochester	000	200	000	1—3	6	2

Kohn and H. Howell; Wissman, Burkett (7) and Mueller.

Buffalo	500	000	012—	11	17	1
Toronto	400	000	000—	4	12	1

White and Parsons; Fischer, Vance (1), Lanfranconi (9) and Garbark.

AMERICAN ASSOCIATION

St. Paul	000	000	000—	0	4	2
Columbus	200	001	00x—	3	8	1

Herring and Schlueter; Barrett and Poland.

Minneapolis	302	100	001—	7	10	0
Toledo	000	000	000—	0	6	3

Haefner and Deming; Wirkula, Parmelee (3) and Spindel.

Kansas City	000	021	301.0—	7	14	2
Milwaukee	011	000	000	1—3	15	1

Hendrickson and Robinson; Page, Campbell, Carnett, Strincevich and Todd.

VIRGINIA LEAGUE

Petersburg, 6; Salem, 3.
Harrisonburg, 18; Newport News, 4.

SOUTHERN ASSOCIATION

New Orleans at Nashville; rain.
Atlanta, 8; Little Rock, 7 (first, 10 innings).
Chattanooga, 8; Memphis, 1.

EASTERN LEAGUE

Elmira at Hartford; rain.
Wilkes-Barre at Albany; rain.
Binghamton at Scranton, postponed, wet grounds.
Williamsport at Springfield, doubleheader, postponed, rain.

PIEDMONT LEAGUE

Charlotte, 11; Durham, 6.
Norfolk, 5; Asheville, 1.
Greensboro, 4; Portsmouth, 3.

Recreation's Tennis Meet Starts Today

A total of 19 matches today launch the Department of Recreation's eighth annual tennis tournament at Rock Creek courts, first action listed at 1:30 p. m.

With District Champion Barney Welsh engaged elsewhere, top-seeded player in the meet will be Don Leavens, Welsh's most annoying foe throughout the year. David Johnsen, George Washington U. star, is ranked second, followed by Charley Channing and Bobby Bensinger in that order.

Channing will be the only seeded player to compete today, facing Edmonds in one of four matches at 4 p. m. In all, 58 players are entered, necessitating a 64 draw.

1:30 p. m.—Heifrich vs. Mahoney, Heffington vs. Myers, Mackey vs. May, Murphy vs. King, Brinkerhoff vs. Wilson, Heffelfinger vs. Cunningham, O'Neil vs. Levy, Walls vs. Morell, Kohlhas vs. Brassford.

4 p. m.—Schweitzer vs. Becker, Willis vs. Cowan, Channing vs. Edmonds, Kelsner vs. Judd.

5 p. m.—Pierce vs. Stewart, Ackerman vs. O'Rourke, Hall vs. Turner, Herresthoff vs. Royal, White vs. Bent, Cannon vs. Threadgill.

Poland Slated To Work Out Here Monday

Bill Poland, Jack Kearns' heavyweight prospect, who meets Eddie Blunt in the feature bout of Promoter Joe Turner's all-star show Wednesday week, will open training here Monday for the 25-round match. Poland may locate in an open-air training camp nearby, possibly Tom O'Donnell's Griffith Farms.

Blunt is also expected to report here Monday for drills slated at Turner's Arena. The North Carolina Negro holds victories over Buddy Baer, Abe Simon and Tony Musto. He is a rugged fighter and weighs around 225 pounds.

Next week will be a busy one for the principals of the August 27 show. All will be on hand to swing into training. Phil Furr, who meets Al Franklin in a 12-rounder, has been working out for the past week at the arena and appears in top shape.

Buddy Scott, scheduled for a 10-round bout against Lee Savold, also has been getting in his practice licks at the arena.

Pat Comiskey and Claudio Villar are listed for a 10-round match. Ben Morez will meet Jabo Kenner in a six and Oscar Wright will face Kid Howie in a 4-rounder. Sixty-seven rounds of boxing are scheduled.

Palace A. C. Wins Twin Bill

With victories over Village Motors and the Arlington Maccabees in a double-header yesterday, Palace A. C. retained its lead in the Washington-Virginia Baseball League. Nine runs in the first inning of the opener earned a 12-3 edge for Palace, and it staged another 9-run rally in the third inning of the finale to win, 14-3.

A special meeting of the league will be held at 8 p. m. tonight at Ballston Stadium to revise the second-half schedule. The withdrawal of Mattos A. C. and the Arlington Dodgers made the change necessary.

Palace.	AB	H	O	A	Village.	AB	H	O	A
Fugitt,3b..	6	2	4	0	Valenzia,ss.	5	1	1	3
Schwab,c..	5	4	8	0	Orlando,3b.	5	1	2	3
Th'pson,lf.	5	2	2	0	Howe,c....	4	2	5	0
Harris,cf..	4	2	3	0	Kidd,rf....	4	1	2	0
Powell,1b..	4	0	10	2	Dennis,cf..	4	1	2	0
Catlett,2b.	4	2	0	4	Fowler,lf..	4	1	1	0
Sch'ner,ss.	4	1	0	3	Hallama,1b.	3	0	11	2
Brown,rf..	4	0	1	0	Mc'Dugh,2b.	4	0	2	1
Deaver,p..	3	1	0	0	Wendler,ss.	4	0	0	4
McIntyre,p	2	0	0	0	Nelson,p....	4	1	2	4
Totals..	40	13	27	11	Totals..	37	9	27	16

Palace A. C.	9	0	2	0	1	0	0	0	0—	12
Village Motors....	0	0	1	2	0	0	0	0	0—	3

Palace.	AB	H	O	A	Maccabees	AB	H	O	A
Fugitt,ss..	3	2	1	0	Neaman,c..	3	1	1	2
Schwab,rf..	3	3	2	0	Buckley,ss.	3	0	1	4
Th'pson,lf.	4	1	2	0	Clark,1b...	3	0	10	1
Swan,3b...	4	3	0	3	Tucker,p...	1	0	0	0
Powell,cf..	5	1	0	0	Mc'ner,3b,p.	4	1	1	5
Deaver,lf..	3	2	11	0	Murphy,lf..	3	0	3	0
Catlett,2b.	5	2	1	0	Rhelton,2b.	3	0	2	3
Sch'ner,c..	4	3	10	0	Aitwell,cf..	3	0	2	0
Brough,p..	4	1	0	0	O'Brien,rf..	3	0	4	0
McIntyre,p	1	0	0	0	Sullivan,p..	3	0	2	2
Totals..	36	17	27	13	Totals..	30	3	27	15

Arlington	0	1	0	0	0	1	1	0	0—	3
Palace A. C.	0	1	3	2	0	0	0	0	0—	14

Lincolnettes Play Cardoza Girls In Softball Today

Another colorful softball program will be staged at Washington Softball Stadium this afternoon, beginning at 1:30, when the Cardoza Jitterbugs, formerly the Southwest Brown Bombers, face their rivals from the Southeast, the Lincolnettes.

Three weeks ago these two teams played to an enthusiastic audience. These girls play the game with more zest and vim than any group which has played softball in Washington in recent years. As a result many nicknames have been attached to the participants.

The Lincolnettes boast as their stars "Sis" Proctor, "Liz" Shorter, "Butterfly" Butler, while the Cardozas will rely to a large extent on "Dopey" Brooks, a spinball pitcher of parts; "Hotshot" Crawford and "Shorty" Shorter.

Barry Appointed To U. S. C. Post

BARRY, from Page 12.

had the confidence in me to give me this appointment.

"Howard Jones and the Trojan varsity squad over a long period of years established a tradition of clean, hard-fighting football that I will make every effort to maintain."

Barry, under the present set-up, will continue as basketball and baseball coach. The assistant football coaching staff, Bob McNeish as backfield coach, Julie Bescos for the ends and Gus Shaver in charge of the freshman team, will remain intact.

A line coach will be engaged to replace Jess Cravath, who left Southern California for the San Francisco University head coaching position.

Barry will begin active football plans August 23. Practice opens September 8. He indicated little change would be made in Trojan tactics. Jones and Barry worked together in spring training and plans were virtually set for the 1941 campaign.

Burnett Defeats Malone, 2 and 1, At Indian Spring

Volney G. Burnett, the Maryland State amateur champion who is now after the Indian Spring Club title, played near-par golf yesterday as he advanced to the semifinals with a 2 and 1 victory over Charley Malone.

Burnett was one down playing the ninth hole, despite two earlier birdies, but he knocked a wood shot within 2 feet of the cup to birdie the ninth and holed a 10-footer on the tenth for another birdie. He made a 15-footer for a par on the eleventh as Malone three-putted, for a two-up lead.

The golfing fireman will meet Jim Hunitt in a semifinal match today.

Clifton's Storm Is Berryville Show Winner

BERRY, from Page 12.

eliminated by two refusals Blue Eagle, ridden by Roland Ridgeway, and First Night, with Norman Haymaker up, remained to jump off at 5½ feet. Considering the strenuous task before them, the two riders decided that as long as it was all in the same stable, they might just as well toss a coin. Blue Eagle won, and hence outpointed his stablemate for the championship.

Although the show was chiefly a three-way battle between Dr. Allen's youngster, the Whitneys and the Greenhalghs, the breeding classes were of customary importance to fanciers as Mrs. Lily A. Livingston's colt by Majority Rule took the event for thoroughbred foals over Peach Brothers' chestnut son of Gray Coat. Majority Rule was winner of the stallion class yesterday.

THOROUGHBRED FOALS—Won by Mrs. L. A. Livingston's entry; second, Peach Brothers' entry; third, Dr. Lewis M. Allen's entry.

PONY MARES—Won by Terry Drury's Miss Fox; second, Patricia Downes' Sunny South; third, Springsbury Farm's Harmony.

PONY MARES (under 13.2 hands)—Won by Parsley Farm's Coed Coob Siren; second, Parsley Farm's Palmer; third, Parsley Farm's Criban Sunray; fourth, Parsley Farm's Parsley Pippin.

THOROUGHBRED BROODMARES—Won by Dr. Allen's Rattle Wings; second, Mrs. Livingston's Gold Block.

YEARLINGS AND 2-YEAR-OLD PONIES—Won by Dorothy Fred's Storm Pearl; second, Parsley Farm's entry; third, Parsley Farm's entry; fourth, Parsley Farm's entry.

THOROUGHBRED YEARLINGS—Won by Ernest L. Redmon's entry; second, Westmoreland Dairy's entry; third, Mrs. Livingston's entry; fourth, Mrs. M. E. Whitney's entry.

2-YEAR-OLD PONIES—Won by Terry Drury's Miss Fox; second, Oliver Iselin's Pretty Melba; third, Patricia Downes' Sunny South; fourth, Dorothy Fred's Sea Pearl.

MIDDLE AND HEAVYWEIGHT HUNTERS—Won by Springsbury Farm's Big Boy; second, Mrs. Whitney's The Bear; third, Marlyn Farm's Red Water; fourth, Pine Brook Farm's Biglo.

PONIES UNDER SADDLE (under 14.2 hands)—Won by Dorothy Fred's Sea Pearl; second, Oliver Iselin's Peach Melba; third, Terry Drury's Miss Fox; fourth, Patricia Downes' Sunny South.

PONIES UNDER SADDLE (under 13.2 hands)—Won by Dorothy Fred's Storm Pearl; second, Terry Drury's Punch; third, Parsley Farm's Criban Sunspot; fourth, Parsley Farm's Parsley Pippin.

PONIES OVER FENCES—Won by Oliver Iselin's Peach Melba; second, Terry Drury's Miss Fox; third, Dorothy Fred's Plum; fourth, Dorothy Fred's Sea Pearl.

WORKING HUNTERS (amateurs up)—Won by Springsbury Farm's Big Boy; second, Mrs. Whitney's Highland Ace; third, Mrs. Whitney's Strong Tea; fourth, Mrs. Whitney's Cherry Bounce.

PONY STALLIONS—Won by Parsley Farm's Bowdler Brighlight; second, Parsley Farm's Criban Sunray; third, Sunspot.

R. POWELL PAGE MEMORIAL (for green hunters)—Won by Dr. Allen's Clifton's Storm; second, Springsbury Farm's Port o' War; third, Betty Couzens' Spanish Oak; fourth, Mrs. Whitney's Cherry Bounce.

OPEN JUMPERS—Won by Mrs. Whitney's Blue Eagle; second, Springsbury Farm's Billy Do; third, Mrs. Whitney's Bonne Nuit; fourth, Mrs. Whitney's First Mate.

HUNTER HACKS—Won by Mrs. Whitney's The Bear; second, Miss Cousens' Requisition; third, Springsbury Farm's Billy Do; fourth, Allen's Rattle Wings.

CORINTHIAN HUNTERS—Won by Mrs. Whitney's Spring Hope; second, Dr. Allen's Clifton's Storm; third, Springsbury Farm's Big Boy; fourth, Miss Cousens' Requisition.

KNOCKDOWN-AND-OUT—Won by Mrs. Whitney's Blue Eagle; second, Mrs. Whitney's First Night; third, Alexis Gommaire's Tovarich.

HUNTER CHAMPIONSHIP PRELIMINARY—Won by Dr. Allen's Clifton's Storm; second, Mrs. Whitney's The Bear; third, Springsbury Farm's Big Boy; fourth, Mrs. Whitney's Spring Hope.

Portland Girl Sets Swimming Record

SWIM, from Page 12.

Association by a half length in the first of today's four championship events.

Team scores after the first day's events were: Multnomah Club, Portland, Oreg., 12 points; Riviera Club, Indianapolis, Ind., 8; Alexander Home, Maui, Hawaii, 5; New York City Women's Swimming Association, 5; Fairmont Hotel, San Francisco, 5; Worcester (Mass.) Women's Swimming Association, 4; Bath Club, Columbus, Ohio, 3; Detroit, A. C., 2; Hopedale, Mass., 1.

100-METER FREE STYLE—First, Brenda Helser (Multnomah A. C.), Portland, Oreg.; time, 1:08.9; second, Marylin Bahner (New York W. S. A.), New York City; time, 1:09.5; third, Dorothy Leonard (Worcester W. S. A.), Worcester, Mass.; time, 1:09.5; fourth, Betty Damis (Riviera Club), Indianapolis, Ind.; time, 1:09.96.

1500-METER FREE STYLE—First, Nancy Merki (Multnomah A. C.), Portland, Oreg.; time, 22:12.2 (new record); second, Ann Hardin (Riviera Club), Indianapolis, Ind.; time, 22:12.3; third, Dorothy Leonard (Worcester A. C.), Worcester, Mass.; time, 23:17.9; fourth, Mary Ann Waller (Riviera Club), Indianapolis; time, 23:22.2.

200-METER INDIVIDUAL MEDLEY—First, Chieko Miyamoto (Alexander House), Hawaii; time, 4:32.7; second, June Fogle (Riviera Club), Indianapolis, Ind.; time, 4:33.5; third, Helen Rains (New York W. S. A.), New York City; time, 4:40.5; fourth, Ruth Haworth (Whitinsville S. A.), Whitinsville, Mass.; time, 4:49.9.

JUNIOR NATIONAL A. A. U. 200-METER BREAST STROKE FOR MEN—First, Irvine Rinbender, Baltimore, Md.; time, 3:00.2; second, Biddie Waite, Durham, N. C.; time, 4:05.7; third, George Whitner, Jacksonville Beach, Fla.; time, 3:05.8; fourth, Charles Owne, Atlanta, Ga.; time, 3:12.4.

DIVING—First, Helen Crlenkovich, of San Francisco, 97.77; second, Margaret Reinrold, Columbus, Ohio, 76.06; third, Shirley Condit, Detroit, Mich. 67.73.

Tarleton to Meet Lilley in Net Tourney

Mahlon Tarleton, last year's champ, today attempts to capture a second Garfield Playground singles tennis crown when he faces Bob Lilley at 1 p. m. The match caps one of the most closely contested tourneys on the books. A mixed doubles event will be launched next week.

Five Leading Batters

AMERICAN LEAGUE

Player and Club.	G.	AB.	R.	H.	Pct.
Williams, Boston....	102	338	97	132	.405
TRAVIS, Washington	107	431	73	156	.367
DiMaggio, N. Y....	118	467	111	169	.362
Siebert, Philadelphia	100	345	53	123	.343
*Cullenbine, St. Louis	106	355	64	121	.341

*Does not include night game.

NATIONAL LEAGUE

Player and Club.	G.	AB.	R.	H.	Pct.
Hopp, St. Louis.....	90	274	61	91	.332
Reiser, Brooklyn....	94	308	79	120	.328
Hiten, Philadelphia..	104	372	45	121	.325
Mize, St. Louis.....	90	352	54	114	.324
Cooney, Boston.....	91	342	58	110	.322

Lieut. Comdr. Doyle Dies in Illinois

John Hadley Doyle, 3616 O Street Northwest, yesterday received word of the death of his brother, Lieut. Comdr. Jacob Dixon Doyle, in Great Lakes, Ill. Death came at the age of 87 after a long illness.

Lieut. Comdr. Doyle was with the Navy Department here until 1917, when he was detailed to the Naval Training Station at Great Lakes, Ill., as paymaster. He had attended Georgetown University, was an amateur baseball player, and a member of the old Potomac Boat Club. He wrote for Army and Navy Gazette, and was a former secretary of the Army and Navy Club.

Lieut Comdr. Doyle was a widower.

Funeral services and burial will be in Waukegan, Ill.

Paul Sabatier Dies

Vichy, Unoccupied France, Aug. 15 (AP).—Paul Sabatier, Nobel prize winner in chemistry in 1912, died today at Toulouse. He was 87.

11 U. S. Fliers Among 22 Lost In British Crash

By the Associated Press

London, Aug. 15.—The R. A. F. transatlantic ferry command disclosed today the death of 21 airmen —11 of them Americans—and the Right Hon. Arthur Purvis, Britain's American purchasing agent, in the crash of an America-bound plane almost identical with that which took the same number of lives last Sunday.

At first, 12 United States fliers were listed among the dead in the second crash, which occurred shortly after the takeoff Thursday. Tonight, however, it was said in London that Capt. Joseph C. Mackey, of Kansas City, had not been aboard, he having been confused with a Canadian radio officer, G. W. Mackay, who was one of those killed.

Capt. Mackey was the only survivor of a crash last February in which Sir Frederick Banting, co-

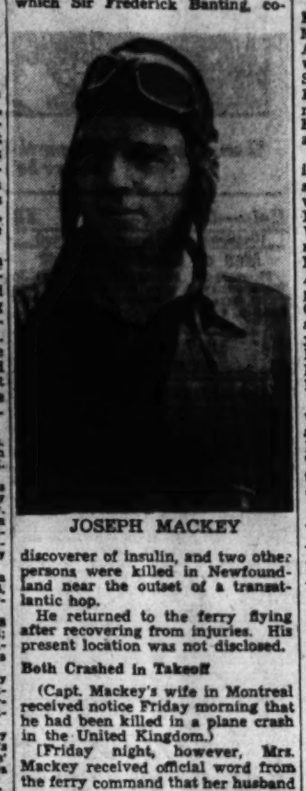

JOSEPH MACKEY

discoverer of insulin, and two other persons were killed in Newfoundland near the outset of a transatlantic hop.

He returned to the ferry flying after recovering from injuries. His present location was not disclosed.

Both Crashed in Takeoff

(Capt. Mackey's wife in Montreal received notice Friday morning that he had been killed in a plane crash in the United Kingdom.)

[Friday night, however, Mrs. Mackey received official word from the ferry command that her husband was safe and alive. The officials apologized for the mistake but did not explain it.]

Seven Americans were killed in the Sunday crash, which was so similar to that of Thursday.

Both planes crashed while taking off for America, carrying men to ferry bombers back to the R. A. F. In each crash 22 lives were lost.

Flying officer E. W. Watson, of Torrence, Calif., was the only man taken alive from the second plane after it hit the ground on the takeoff and burst into flames. He died later in a hospital.

The seven Americans and 15 British victims of last Sunday night's crash were buried this afternoon in a single grave beside a little church on a lonely hillside not far from where they died. They were given Naval honors, and the coffins were draped with the Stars and Stripes and the Union Jack.

American Victims Listed

The American victims of yesterday's crash were:

Capt. A. C. Earl, Huntington, W. Va.

Capt. M. D. Dilley, Kansas City.

Capt. J. J. Kerwin, Oakland, Calif.

Capt. E. Bonding, Merrick, N. Y.

Capt. M. J. Wetzel, Jamesburg, N. J.

Capt. Gerald Hull, Royal Oak, Mich.

Capt. E. Hamel, Braintree, Mass.

Capt. P. F. Lee, jr., Frederick, Md.

Flying Officer W. L. Trimble, Fort Worth, Tex.

Flying Officer E. W. Watson, Torrence, Calif.

Flight Engineer R. F. Davis, Seattle, Wash.

Purvis, who was 51, was a prominent Canadian industrialist appointed by the British government last January to head the supply council. A month before he had been named to the Privy Council in recognition of his work as director general of the British Purchasing Commission.

In Washington, his aides estimated that he had contracted for more than 3 billion dollars' worth of cash purchases and had played an important part in arranging orders for billions more of supplies under the lease-lend law.

Court Upholds FCC Power Of Subpena

The authority of the Federal Communications Commission to compel witnesses to appear before FCC hearings was upheld yesterday by Justice James M. Morris, of the District Court.

Deciding the first case in which the broad powers of the FCC have been challenged, Justice Morris commented:

"The surest safeguard against uninformed and arbitrary action is to be found in securing information from those best qualified to know the results of any Governmental action."

Justice Morris ordered James G. Stahlman, Nashville publisher and a member of the American Newspaper Publishers Association radio committee, to obey an FCC summons to appear at a hearing on the FCC policy toward broadcasting license applications filed by publishers.

Stahlman had refused to obey the subpena, contending that the hearing was unauthorized by law. If the proposed policy discriminated either for or against publishers who wanted to start radio stations, Stahlman claimed, the policy would be unlawful because of the discrimination. Therefore, hearings which contemplated such a policy would be unlawful.

In rejecting this contention, Justice Morris said "no presumption is to be indulged that any action will be taken that is unconstitutional . . . The inquiry should be conducted fairly and reasonably, and it must be presumed that it will be."

Dr. Croissant, Educator, Dies In Maryland

Dr. DeWitt Clinton Croissant, former head of the English department of George Washington University and well-known educator, died yesterday at his country home, Kingston, Calif., Md. He would have been 65 years old next Saturday.

CROISSANT

Funeral services will be held at 2:30 p. m. Monday at the Hines funeral home, 2901 Fourteenth Street Northwest. Burial will be in Rock Creek Cemetery.

Dr. Croissant was a native of Evanston, Ill., and the son of a Method

Legal Notices

Continued From Preceding Page.

FREDERICK S. TYLER, Attorney Woodward Bldg.

DISTRICT COURT OF THE UNITED States for the District of Columbia, Holding Probate Court. No. 57233. Administration. This is to give notice that the subscriber, who was by the District Court of the United States for the District of Columbia granted letters of administration on the estate of Ela H. Atkinson, deceased, has with the approval of the District Court of the United States for the District of Columbia, holding a Probate Court, appointed TUESDAY, THE SECOND DAY OF SEPTEMBER, 1941, AT TEN O'CLOCK A. M., as the time, and said court room as the place, for making payment and distribution from said estate, under the Court's direction and control, when and where all creditors and persons entitled to distributive shares or legacies, or the residue, or parts thereof, are notified to attend, in person or by agent or attorney duly authorized with their claims against the estate properly vouched. Given under its hand this 4th day of August, 1941. NATIONAL SAVINGS AND TRUST COMPANY. By FREDERICK S. TYLER, Attorney. Attest: (Seal.) MELVIN MARQUES, Deputy Register of Wills for the District of Columbia, Clerk of the Probate Court. 9,16,23

JAMES B. FLYNN and S. J. L'HOMMEDIEU, Attorneys.

DISTRICT COURT OF THE UNITED States for the District of Columbia, holding Probate Court. No. 58770. Administration. This is to give notice that the subscriber, of the District of Columbia, has obtained from the Probate Court of the District of Columbia letters of administration on the estate of Wilhelmina R. Richman, also known as Wilhelmina Rosina Richman, late of the District of Columbia, deceased. All persons having claims against the deceased are hereby warned to exhibit the same, with the vouchers thereof, legally authenticated, to the subscriber, on or before the 23RD DAY OF JULY, A. D. 1942; otherwise they may by law be excluded from all benefit of said estate. Given under my hand this 23rd day of July, 1941. PAULINE C. KREHBIEL, 425 6th st. ne., Washington, D. C. Attest: (Seal.) THEODORE COGSWELL, Register of Wills for the District of Columbia, Clerk of the Probate Court. 2,9,16

D. L. GRANTHAM and PHILIP WAGSHALL, Attorneys.

DISTRICT COURT OF THE UNITED States for the District of Columbia, holding Probate Court. No. 58443. Administration. This is to give notice that the subscribers, of the District of Columbia, have obtained from the Probate Court of the District of Columbia letters of administration on the estate of James C. Copperthite, late of the District of Columbia, deceased. All persons having claims against the deceased are hereby warned to exhibit the same, with the vouchers thereof, legally authenticated, to the subscribers on or before the 5TH DAY OF AUGUST, A. D. 1942; otherwise they may by law be excluded from all benefit of said estate. Given under our hands this 6th day of August, 1941. D. L. GRANTHAM, 400 Fifth Street Northwest. JOSEPHINE COPPERTHITE, 1120 First Street Southeast, Washington, D. C. Attest: (Seal.) THEODORE COGSWELL, Register of Wills for the District of Columbia, Clerk of the Probate Court. 16,23,30

EDWARD C. KRIZ, Attorney, Kellogg Building.

DISTRICT COURT OF THE UNITED States for the District of Columbia, holding Probate Court. No. 58817. Administration. This is to give notice that the subscriber, of the State of Virginia, has obtained from the Probate Court of the District of Columbia ancillary letters testamentary on the estate of Joseph C. Eller, late of the State of Virginia, deceased. All persons having claims against the deceased are hereby warned to exhibit the same, with the vouchers thereof, legally authenticated, to the subscriber on or before the 5TH DAY OF AUGUST, A. D. 1942; otherwise they may by law be excluded from all benefit of said estate. Given under my hand this 5th day of August, 1941. ROY F. BECKWITH, 800 Twenty-second Street South, Arlington, Va. Attest: (Seal.) VICTOR S. MERSCH, Deputy Register of Wills for the District of Columbia, Clerk of the Probate Court. 16,23,30

BUSINESS SERVICE Directory
THE ANSWER TO WHO DOES IT?

ASPHALT DRIVES
Black Top Rds. Co. Driveways, Tennis Courts. TIME PAYMENTS. NA. 0464.

AUTO SERVICE—REPAIRS.
Attention New Yorkers
NO. 9333. Wash. Automotive Clinic. Former Sobol Bros. mechanic, 1410 Church nw.

AUTO WINDSHIELD WIPERS
BUELL Windshield wipers and fuel pumps, 908 4th nw. ME. 5778

CEMENT—STONE WORK
JERRY Cement retaining walls, steps, walks, etc. ATlantic 9266.

CHAIR REPAIR AND SERVICE
CHAIR CANEING Upholstering Porch rockers splinted. CLAY ARMSTRONG, 1235 10th st. nw. Phone MEtropolitan 2062.

CHAIRS SOLD—RENTED
NOTES Folding Chairs, Tables; All Occasions. Lowest rents. DI. 8112.

DRESSMAKING
ALTERATIONS In your home. Box M-623, Wash. Post.
NO. 8199 All kinds, at my home or yours; reasonable.

LEATHER GOODS REPAIRED
G. W. King, Jr. Saddlery, Trunks, etc. 511 11th nw.

MATTRESS RENOVATING
$3 up STEIN BEDDING CO. 1224 12th St. N.W. ME. 1315 $3 up

MOVING
HO. 9560 B. Hayes & Son. Movers 30 yrs. 2830 Ga. Ave. N.W.

PAINTING
J. J. COBB, general contractor; repairs, interior exterior; painting. TA. 2724.

PAINTING—PAPERING
GE. 0518 Special summer prices. Marshall Decorating Co.

RADIO SERVICE REPAIRS.
RADIO TROUBLE CURED Free est. Work guar. 3 mos. Honest prices. MID-CITY RADIO SHOP. 9-9 p.m. NA. 0777
EXPERT RADIO SERVICE Free Est. Factory-Trained Mechanics. Williams Radio, 1130 7th st. nw. DI. 5156.

TILE WORK, FIREPLACES, ETC.
Tile Marble, Slate, Terrazzo Work. E. E. Ellett, NA. 8731, 1106 9th N.W.

TYPEWRITER REPAIR, RENTALS.
TYPEWRITERS QUICK REPAIRS Reasonable. Many Bargains. 718 14th St. RE. 2828.
$3 mo.; 3 months, $7.50; business machines, A.A.A. Typewriter Co., RE. 1177

The Washington Post
CLASSIFIED ADVERTISING LOCAL RATES.
For Washington and Points Within 25 Miles of the District of Columbia. The following rates are for consecutive insertions:

Words	Lines	20c per line 1 time	19c 3 times	16c 7 times	14c 15 times
10	2	$.40	$1.14	$2.24	$4.20
15	3	.60	1.71	3.36	6.30
20	4	.80	2.28	4.48	8.40

Cash rates for Situations Wanted ads are one-half of the above rates. The one-time rate applies on skip ads or irregular insertions. Minimum ad is 2 lines, 1 time, 40c.

OUT-OF-TOWN RATES.
Ads from points more than 25 miles from the District of Columbia are: 3 times, 25c per line; 3 times, 24c per line; 7 times, 22c per line. Count 5½ words of 6 letters each to a line.
Cancellation Orders or Correction before insertions (excepting Death Notices) cannot be made unless ordered before 6 p. m. daily or 4 p. m. Saturday for sunday.
Phone NAtional 4200
Ask for an Ad-Writer

Lost and Found 1
EARRING, black coral; vic. N. Y. ave. and 13th st. nw. EM. 7999.
KEYS, bunch, about 10, lost bet. Willard and Harris Hotels; reward. Call desk clerk at Harris Hotel. DI. 6754.
(Continued in Next Column)

Lost and Found 1
You can phone your "Lost and Found" ads to The Post until 11 p. m. for insertion the following morning. For The Sunday Post, Saturday, 4 p. m. ("Found" ads are published free.)

(Continued from Preceding Column)
KITTEN, Persian, gray, male; vicinity 3530 Edmunds st. nw. Reward. EM. 7636.
WRIST WATCH, lady's, Bulova; initials E. J. J.; reward. GE. 5903 after 5 p. m.
WRIST WATCH, small, round, diamond and platinum, with platinum cord mesh band; liberal reward. Call DE. 3600.
FOUND—A white gold wedding ring at Beverly Beach. See or call Daniel Keating, 1412 35th st. nw. MI. 6720.

Personals 3
IF YOU NEED EXTRA MONEY FOR vacation, paying bills or any purpose, just give me a telephone call. You can get $100 and need repay only $1.63 per week, which includes interest, the only charge. Other amounts in proportion. Just call JACK SESSIONS, MIch. 6510.
HEMORRHOIDS (piles) eradicated by my own method; results effective for a lifetime or money back. Write for booklet. No drugs. No surgery. DR. SOMMERWERCK, 1365 Columbia rd. AD. 0388.
WILL purchase pawn ticket for diamond weighing 1 carat or more. Box 986, Washington Post.

Motor Travel 10
LOS ANGELES—'41 car, via El Paso; take 2; references exchanged. ME. 7277.

Help—Women 11
Women—If you don't find your position in the Help Wanted Column today—place a "Situations Wanted" Ad in The Post. A 3-line ad costs only 30 cents.

BEAUTY operators, all-around; Md. license preferred. Apply Heads, 1623 Conn. ave.
BEAUTY OPERATOR—Must be exceptional finger waver and manicurist; permanent; good salary. NA. 8981, Ext. 201.
COUNTER GIRLS EXPERIENCED—APPLY 1234 UPSHUR ST. N.W.
GIRLS No experience necessary. Train for waitress work. 1234 Upshur St. N.W.
LADY BARBERS (2)—$25 and percentage. Dixon Barber Shop, Berlin, Md. Ph. 257.
SALESLADIES for cafeteria counter, alert, neat, experienced; good opportunity. Apply 404 Star Bldg.
SECRETARIES—Immediate vacancies, $18 to $30 week. APPLY NOW. Adams Agency, Colorado Bldg., 14th and G nw.
STENOGS., bookkeepers, typists; very good openings NOW. Boyd Serv., 1333 F st.
STENOGRAPHERS Temporary and permanent openings and vacation positions. Salaries $20-$35 week. Can use beginners and experienced secretaries and stenographers immediately. Miss Young, 1311 G St. N.W.
TELEPHONE (P.B.X.) courses, easy, short, profitable. Inquire Capital P.B.X. Receptionist School, 1311 G st. NA. 2117.
WAITRESS, over 25; above minimum pay. Apply, after 10 a. m., 5531 Illinois ave. nw., at Georgia ave.
WAITRESS, experienced. Apply 1647 Conn. ave. nw.
WAITRESSES, hotel experience. Call before 3 or after 5, DIs. 8118.
WAITRESSES TRAY SERVICE, EXPERIENCED. APPLY 1234 UPSHUR ST. N.W.
CIVIL SERVICE courses, late editions, many kinds. BOYD SCHOOL, 1333 F. NA. 2338.
WOMEN, up to 55 years of age; you can earn a substantial income with an opport. of advance. RE. 0795 Mon. p. m.
WOODWARD & LOTHROP desires the services of white waitresses for part time work in fountain room.
THE CHESAPEAKE AND POTOMAC TELEPHONE CO. Young women, 18 to 30 years of age, with at least 2 years of high school, desired for switchboard operating. Regular employment with opportunities for salary advancement and promotion. No experience necessary. Apply 722 12th st. nw., Room 101, 8:30 a. m. to 5 p. m.

EXPERIENCED LONG-DISTANCE OPERATORS
Opportunity for continuous employment for qualified applicants. See Mrs. Riggles, Room 603, 722 12th Street N.W., 8:30 A. M. to 5:00 P. M., Monday through Friday.
THE CHESAPEAKE & POTOMAC TELEPHONE CO.

CLERK FOR CASUALTY INSURANCE OFFICE
18 to 30
Must Be Capable Typist. 5-Day Week During Summer. Salary Based on Qualifications.
Call Mr. Glanville, Monday Morning, DUpont 5100

DRY CLEANING DEPT.
MARKERS CHECKERS BAGGERS
Good Wages, Excellent Working Conditions.
Apply Immediately Mr. Sandoz
TOLMAN LAUNDRY 5248 Wisconsin Ave. N.W.

Help Women—Household 11A
CHILD'S MAID, housekeeper—White, between 20-40; care 3-year-old boy; small new apt.; live in or out; good salary. CH. 7500, Ext. 640, after 6 p. m. week days, all Sunday.
COOK; $10 per week; references required. GEorgia 7694.
COOK, exper. g. h. w.; live in; 3 nights a week. OL. 6450.
MAID—General housework; live in; $10 week. WI. 4990.
MAID—General housework; 2 adults, 1 child; light laundry, cook dinners; health certificate; reference; $35 plus fare. Bethesda, Md. WI. 7690.
NURSEMAID, settled, care of children 2 and 3 yrs. old for employed couple; light housework; live in. SH. 7069.
GIRL (white) for general housework to live in. Call after 5:30 p. m. 202 12th st. se.

Help—Men 12
Men—If you don't find your position in the Help Wanted Column today, place a "Situation Wanted" Ad in The Post. A 3-line ad costs only 30 cents.

BARBER—Eves., Sat. and Suns. 5628 Georgia ave. or call after 9. RA. 4544.
BARBER—Full time; guarantee and commission. 1515 15th ne.
BARBER—Steady; short hours; guarantee. 1008 Vermont ave. nw.
BARBER for 2 days, Fri. and Saturday; $12 guarantee. 1710 G st. nw.
(Continued in Next Column)

Help—Men 12
(Continued from Preceding Column)
BOOTBLACK, experienced; work in barber shop. 1027 17th st. nw.
BRICKLAYERS Good pay; 1 year steady work for right men. 28th and Cedar, Mt. Rainier, Md.
BUS BOYS PORTERS, DISHWASHERS APPLY AT 1234 UPSHUR ST. N.W
COLLECTOR, experienced; car necessary; $35 week and commission; immediate opening. 825 7th st. nw.
COUNTER CLERK For busy newspaper, where there is chance to advance to advertising salesman. $18 a week is the starting salary. Must be willing to work Sundays, holidays and any hour required. (40-hour week). Prefer recent college graduate, but will consider unusually brilliant young man who has not attended college. Neat appearance, courteous to customers and fellow-workers, pleasing personality and plenty of ambition are required. Write, giving complete details; inclose recent photograph. Box 975, Washington Post.
CURB SERVICE ATTENDANTS. OVER 18. BRING PROOF OF AGE. APPLY 1234 UPSHUR ST. N.W.
FOUNTAIN MEN EXPERIENCED WITH LOCAL REFERENCES; EXCELLENT SALARY. APPLY 1234 UPSHUR ST. N.W.
GRILL MEN LOCAL REFERENCES; EXCELLENT SALARY. APPLY 1234 UPSHUR ST. N.W.
PHOTO COUPON MEN (2)—Best offer in city. Albee Studio, 1426 G st. nw.
PHOTOGRAPHERS And dark-room men for portrait work. Apply Rembrandt Studio, 708 13th st. nw.
Refrigeration Engineer. D. C. 5th Class License. High's Ice Cream Co. 1326 Half St. S.E.
RENT COLLECTOR With bicycle. Box 983, Washington Post.
SALESMAN Experienced, real estate, to sell for owner; don't answer unless you can earn more than $5,000 yearly. Have more leads than we can follow. DI. 5230
SALESMEN for special newspaper sales work; salary and commission will be paid to those who qualify; excellent opportunity for good earnings. See Mr. Abernethy, between 10 and 12 a. m., any day this week at 826 10th st. nw.
SALESMEN With Government sales and mechanical engineering experience; salary, liberal commission; give complete history and references first letter. Box M-635, Wash. Post.
SALESMEN for special newspaper sales work; salary and commission will be paid to those who qualify; excellent opportunity for good earnings. See Mr. Abernethy, between 10 and 12 a. m., any day this week at 826 10th st. nw.
STENOGRAPHERS and good typists, bookkeepers and clerks; very good salaries; $20-$35 week up, at once. Miss Day, Personnel Service, 1311 G st.
TENOR SOLOIST SALARY. BOX 977, POST.
YOUNG MEN, 18 and over for special newspaper sales work; salary and commission will be paid to those who qualify; excellent opportunity for good earnings. See Mr. Abernethy, 10 to 12 a. m., any day this week at 826 10th st. nw.
YOUNG MEN and boys, permanent positions; bicycles required. Western Union Telegraph Co., 1317 New York ave. nw.
YOUNG BOY Bright, energetic and ambitious; permanent position. Must have wrapping experience. Age over 16. See Mr. W. V. Watson, The Young Men's Shop, 1319 F st. nw.
YOUNG MAN Colored, to be generally useful in dry cleaning plant. Call at once and bring references. Kent Stores, Inc., 2035 West Virginia ave. ne.
YOUNG MEN, 18 and over, for special newspaper sales work; salary and commission will be paid to those who qualify; excellent opportunity for good earnings. See Mr. Abernethy, 10 to 12 a. m., any day this week at 826 10th st. nw.

WOOL SPOTTERS
EXPERIENCED ONLY NEED APPLY
SEE MR. MONEY
Aristo Cleaners 1226 S. Capitol St. Phone Atlantic 6966

THREE HIGH GRADE MEN
NON-SELLING POSITIONS
For men who prefer to advance on merit. Broad, academic education necessary.
College Graduates Preferred. Starting Salary $1,500 Year.
Ages 21-30
Must be prepared to work in any of our 85 offices. Reply, giving qualifications, photograph and phone number. Box 962, Washington Post.

WOOL PRESSERS
EXPERIENCED ONLY NEED APPLY
SEE MR. MONEY
Aristo Cleaners 1226 S. Capitol St. Phone Atlantic 6966

RETAIL OFFICE AND CREDIT MANAGER
Nationally Known
Chain store operator requires man for permanent position, due to vacancy created by Selective Service Act. Consideration will be given only to man presently employed with successful retail experience on Accounts Receivable, credits and collections.
SALARY
Give full particulars by letter, include small picture and phone number. Box M-636, Washington Post.
(Continued in Next Column)

These Women!
By d'Alessio

"I wish he wouldn't wear those dark glasses . . . I can't tell where he's looking!"

Help—Men 12
(Continued from Preceding Column)
Men of Good Character 21 years of age or over; residing in Washington at least one year; to join FREE class for identification card. Apply 12:30 p. m. See Mr. Cruse. BELL CAB CO. 1317 L St. N.W. MEtropolitan 1727.

Help—Men-Women 13
COUPLE—Colored; wife, housework; 2 children; husband, cleaning, gardening, serving at table; new house; attr. quarters; good wages; ref. Falls Ch. 833-J-1.

Situations—Women 16
MAID, colored, cook, housework for employed people, or part-time work. No Sundays. 2109 12th st. nw.
STENOGRAPHER, mature, rap. writer law, med., tech. shorthand, exec. exp.; ref. my Congressman and sr. Sen. Bertha Spencer, 712 Armstrong, Kansas City, Kans.
TYPIST, mature, exp., wants work at home typing letters, reports, statements, articles or theses. DI. 4192.
GIRL (colored) wants day's or part-time work; good references. LI. 2773.
GIRL, colored, wants day's or part-time g. h. w. LI. 0521.
GIRL, colored, wants part-time or small washes to bring home. LI. 2790-M.
GIRL (colored) wants general housework; health certificate. DI. 1454.
GIRL (colored) wants domestic work in hotel; references. DU. 4041.
GIRL (colored) wants day's work. Call FRanklin 1044.
COLORED GIRL wants job as nurse or maid. DI. 1477, after 9 a. m.

Situations—Men 17
CIVIL engineering aide or drafting. Box 980, Washington Post.
BARTENDER, 8 years' experience, desires position. MI. 9356. J. S. Harris.
BOY, colored, reliable, wants work, exper. dishwasher, shoe shine. MI. 0134.
COLLEGE MAN desires to learn bookkeeping; accept any work. TA. 5969.
HOTEL CLERK Held managerial position out of town, wants local chance. No substandard bids. College and hotel school graduate, good appearance, speaks and corresponds in French, Spanish, Portuguese. A-1 references. Entertainment, transcript, PBX, shorthand, typing. F. PETER SPANGLER NOrth 2594. 1825 16th St. N.W.
EXPERIENCED Georgia man desires work as janitor. Phone LI. 6926.

Instructions 19
CIVIL SERVICE courses, late editions, many kinds. BOYD SCHOOL, 1333 F. NA. 2338.
DRAFTING, Diesel, welding, aircraft; day and eve. classes. WASHINGTON TRADE SCHOOL, INC., 140 Q st. ne. DU. 1576.
SAFE-WAY Driving Instruction Schools will teach you how to drive the safe way; permits guar. We cover metropolitan Wash. Capable, dependable instructors. Dual controlled cars. GE. 8287, RA. 9799.
WOMEN who would like to become practical nurses and earn from $25 to $35 week after a short course apply 1412 Chapin st. nw., Apt. 28. NOrth 6311.
Warflynn Beauty College 1210 G St. N.W. DIstrict 1762.

Money-to-Loan 26
ON diamonds, watches, jewelry, silverware, etc. No adv. arrangements neces. Lowest int. rates. Rosslyn Loan Co., Rosslyn Va.

Personal Loan Cos. 26A
Operating Under Uniform Small Loan Laws
INTEGRITY LOANS. DOMESTIC FINANCE CORP. SEE PHONE BOOK FOR ADDRESSES.
PERSONAL LOANS TO $300. MARYLAND PERSONAL BANKERS. 7912 Georgia Ave. SH. 2852.
CASH LOANS TO $300. CONSUMERS LOAN SERVICE, INC. 3327 Rhode Island Ave. HO. 5028.
A FRIENDLY LOAN SERVICE. H. G. ZWALLY, MANAGER. AYARES SMALL LOAN CO., INC. 7902 Georgia Ave. SH. 3700.

YOU
. . . can get a loan of $100.00 if you can make monthly payments of $7.04.

Cash Loan You Get	Amount You Pay Including All Charges Weekly	Monthly
$ 25.00	$0.42	$ 1.76
50.00	0.82	3.52
100.00	1.63	7.04
150.00	2.43	10.56
200.00	3.24	14.08
300.00	4.85	21.11

Payments include all charges as prescribed by the Uniform Small Loan Law
Loans made on your own signature. No security required. No credit inquiries are made of relatives, friends or employer. Apply in morning and get money the same day. Just telephone, give us a few facts—then call for the money.
ARLINGTON FINANCE (A Small Loan Co.) 2008 N. Moore St. Rosslyn, Va. Telephone Chestnut 1800 H. A. WOOD, Mgr.
BUDGET FINANCE CO. 6982 Wisconsin Ave. Bethesda, Md. At East-West Highway Telephone Wisconsin 4373 JAMES COGLEY, Jr., Mgr.

Rooms—Furnished 30
ADAMS MILL RD. NW., 2611, Apt. 31—Yg. man share rm. another; pvt. home. No other roomers. Exc. loc.; conv. trans.
ALLISON ST. NW., 901—2 lge. corner rms.; semipvt. bath; c. h. w.; nr. trans.; gentlemen; $20 each. RA. 8593.
AMERICAN University Park; $22.50; nicely furn. com. ft. rm., semipvt bath; pvt. family; gent.; on bus. WO. 4950.
(Continued in Next Column)

Rooms—Furnished 30
(Continued from Preceding Column)
ARLINGTON, VA.—Corner S. 8th and S. Veitch sts.—3 rms. with bath and phone. $30 mo. each. Call after 6 p. m. 15 min. from Wash. Gentlemen only. CH. 1845.
BONIFANT ST., 512, Silver Spring—Comf. rm. for 1-2 men; conv. trans. SL. 5168.
BROOKLAND, 3614 14th st. ne.—Single room; conv. trans.; gentleman, $15. NO. 0659
BROOKLAND, 3630 13th st. ne.—Dble., sgle., twin beds; reas.; conv. DU. 3872.
CALVERT ST. NW., 1945—Desirable location; cool, newly furn.; twin beds; radio; unl. phone; aft. 5 p. m. HO. 6615.
CATH. U. area, master twin rm.; new, pvt. home and furn.; for 2 or 3; showers, ph. and privs. 4016 10th ne. DE. 2987.
CHAPIN ST. NW., 1440, Apt. 1—Large, attr., front rm. and use of apt. 2 ref. Gentile ladies. Unl. ph. Call bef. 2 p. m.
CHAPIN ST. NW., 1415 (Apt. 57)—Bright, quiet rm. for 1 or 2 twin beds; semi-priv. bath; conv. transp. AD. 3989.
CHAPIN NW., 1431—Nr. d'town; lge. front rm.; pvt. bath; 1 or 2 gentlemen.
CHAPIN ST. NW., 1412, Apt. 28—Beautiful room in pvt. apt.; conv. trans.; $6 per week; available August 15. NO. 6311.
CHEVY CHASE, 6319 Utah ave. nw.—Master room, private bath; also single; private home. WO. 6996.
CHEVY CHASE, 3005 Stephenson pl. nw.—Lovely double room in new modern home; $5.50 week. ORdway 1457.
CHEVY CHASE CIR.—Attrac. cool single for gentleman; semipriv. bath; lovely home; lge. yd.; gentile fam. EM. 5519.
CLEVELAND PK., 2915 Porter nw.—Cool sgl.; 3 wind.; pvt. home; men. WO. 1877.
CLEVELAND PARK (38th St. and Woodley Rd.)—Double room, twin beds, 2 closets, private bath; unlim. phone. EM. 4304.
CLIFTON ST. NW., 1343, Apt. 46—Large, well-furn. room; double or single, twin beds; quiet, pvt. fam.; convenient transp.; self-service elevator, unl. ph. NO. 3953.
CONN. AVE., 6000 block; widow's new home; privileges. MI. 0072.
CONN. AVE., nr. Bureau of Standards. Lovely single room in private apt. Cross ventilation. Gentleman. EM. 6135.
CRITTENDEN NW.—An unusual value; master rm., pvt. b., small sitting rm.; gar. opt.; conv. trans.; ½ blk. 16th nw.; $40. RA. 8665 after 5:30; all day Sunday.
D ST. SE., 1350—Frt. rm.; conv. Navy Yard; suit 2; $3.50 wk. ea. LI. 9472-M.
DUPONT CIRCLE, 1412 20th nw.—2 newly furn. sgles.; unl. phone. MI. 4833.
DUPONT CIRCLE (below)—Large airy studio room; ideal for gentleman or woman; 4 windows; fireplace; excellent maid service; $32. 1821 Jefferson pl. nw.
DUPONT CIRCLE, 1640 21st st. nw.—Large, cool, cheerful rm., 1st fl.; quiet neigh.; 2 gentlemen; $22 mo. ea. MI. 9442.
EAST CAPITOL ST., 314, Apt. 51—Attractive studio room for lady; suitable entertaining; unlimited phone; $4 weekly.
ELLICOTT NW.—Choice rm.; pvt. home; nr. trans.; gentleman. WO. 7570 after 6.
EYE NW., 2123—Attr. bed-liv. rm., semi-b.; switchbd., elev.; pvt. ent. Lady. RE. 2588
EYE NW., 1539, Apt. 22—D'town; lge. comf. front rm., nr. bath; pvt. family; gentlemen. ME. 5539.
FAIRMONT NW., 1401, Apt. 317—Lovely cool frt. rm.; conv. to meals and transp.
FAIRMONT ST. NW., 1401, Apt. 417—Newly furnished, large, cool rm., porch, roof garden; private home, lobby, desirable for girls. AD. 8464.
FALLS CHURCH, VA.—Large single room, next bath; new home; $20 mo.; gentleman. Falls Ch. 1896 after 5:30 p. m.
FESSENDEN NW., 4520—Newly furn. front dble., twin beds; new home; unl. ph.; bus at corner; gentlemen. EM. 1794.
FIRST PL. NW., 5406, Apt. 8—Lge. dble. rm. in apt.; priv. entr.; bath. TA. 0511.
FIRST ST. SW., 3926, between Navy Yard and Bellevue—New home; pvt. family; twin beds; gentleman or couple. Nice yard. AT. 2580.
FIRST ST. SW., 3926, between Navy Yard and Bellevue—New home; pvt. family; twin beds; gentleman or couple. Nice yard. AT. 2530.
FIRST ST. NW., 2211—All new, dble. room in pvt. New York family; conv. to bus and car; very reasonable. DE. 3799-J.
FOREST DR., 730, Hyattsville, Md.—Cool cor. rm., tub, shower bath; downtown bus at door. WA. 4721 after 5 p. m.
G ST. SW., 805—Single and double room, next bath; near Census Bldg.; pvt. family; c. h. w.; reasonable. ME. 5614.
GALLATIN ST. NW., 238—Large, cool rm., suit. 1 or 2; new furniture; priv. home; unlim. phone; conv. transp. TAylor 3304.
GEORGETOWN, 1623 35th st. nw.—Large front room, near shower; det. home; 15 min. from downtown. Gent. DU. 7783.
GEORGETOWN—Semipvt. bath; $25. 3023 Cambridge pl. nw., 30th, Q sts. MI. 1132.
GLOVER PK.—New pvt. home; close in bus or car; unlimited phone; gentleman; $20. EM. 2410.
GLOVER PK., W nw., 3745—Pvt. home, lg. rm. and enclosed sleep. porch; close bus. EM. 6051.
GLOVER PARK—Large room, pvt. bath, shower; $40 dble. Gentlemen. WO. 6636.
HARVARD ST. NW., 1334—Beautiful sgle., dble., triple rms.; all new furn.; twin beds; running water; ½ blk. car, bus.
IRVING NW., 1446—Comf. rm. for emp. young man, adj. bath; $16 mo. CO. 0562.
K ST. NE., 1102—Clean single, double, near bath; c. h. w.; $3.50 up. FR. 7324.
K ST. NW., 1604—D'town; attr. studio rms.; semi bath, shower; phone; reas.
L ST. N.W., 1322—Sgle. rooms, $4.50-$5.00 Dble rooms, $7.50-$8.00; twin beds
M ST. NW., 55, Apt. 103—Front room, double room, 2 win., nr. bath; new furn.; $3 wk. ea. DI. 9111.
MARIETTA PL. NW., 412—Choice single, $18; exp. bus at corner. GE. 9327.
MASS. AVE. NW., 1332, Apt. 61—Single frt. rm.; emp. lady; refs. exch. ME. 5327.
MASS. AVE., 2110—Attr. rm., nx. bath; l.h.k. if desired. Reas. Walk. distance.
NEWARK NW., 3315—Cool, quiet, redec. sgle.; also dble. rm.; unl. phone; pvt. home; nr. bus; gentile men. WO. 1446.
N. CAPITOL, 5611—Cool single; pvt. home; gentile. RA. 1983.
NO. CAROLINA AVE. SE., 125—2 young ladies to share rm.; nr. bus. LI. 7010-J.
O ST. NW., 2117 (Dupont Circle vic.)—Attract. single and double rooms, twin beds; front, near bath; newly dec.; unl. phone; board optional.
O ST. NW., 1531—Ft. sgle., dble., beaut. furn., c. h. w.; walking dist.; $6-$7.
OAK ST. NW., 1346 (nr. Park rd.)—Front room for 1 or 2; c. h. w.; laundry privileges; unlimited phone; private home.
OTIS ST. N.E., 1620—Attr. sgle.; also dble. twin beds, $15 ea. Woodridge. DE. 3693.
PARK RD. NW., 1858—Attr. rm., twin beds, semipriv. bath. AD. 8024.
PARK RD. NW., 1445, Apt. 503—Beautiful front room, twin beds. Beautyrest mattresses; all brand-new furn. HO. 5756.
PERRY PL. NW., 1337—Large double rm.; newly decorated; 2 gentlemen. CO. 4834.
(Continued in Next Column)

Rooms—Furnished 30
(Continued from Preceding Column)
QUE ST. NW., 2204—Near Beautiful Rock Creek Park; reas.; nice rm. HO. 9707.
QUE ST. N.W., 1722—Sgle., dble., triple; nicely furnished; large closets; innerspr. matt.; shower; $5, $7, $8.50. DU. 9884.
QUINCY NW., 427, Petworth, facing park—Cheerful dble. front, twin beds; sgle.; so. exp.; unl. ph.; bus at corner; gentiles.
RIDGE PL. SE., 1612, Anacostia—Nicely furn. bedrm., next to bath; unl. phone; gentlemen preferred. AT. 7567.
ROCK CREEK CH. RD., 519—2 adj. rms.; modern pvt. home; pvt. shower bath; desirable 3 or 4 young people; exp. bus. TA. 2571.
RODMAN ST. N.W., 3016 (nr. Conn. ave.)—attract. lrge. rm.; 1 or 2 or empl. cple.
S ST. NW., 3528—Rooms, single and double, private bath; breakfast optional; gentlemen. EM. 2511.
SHEPHERD NW., 1215—Newly dec. lge. fr. rm., sgle. or dble., nx. bath. TA. 7526.
TAYLOR ST. NW., 605—Attractive front room, single or double. TA. 0371.
UNDERWOOD ST. NW., 1507—New home, newly furnished; large airy room for 2 or 3 gentlemen. RA. 9300.
UNDERWOOD NW., 604—Attr. frt., pvt. b.; radio; gentleman, gentile; $25. RA. 1906.
UNDERWOOD NW., 1315—Cool frt., adj. pch.; new home; conv. tr.; man. TA. 8977
UPSHUR ST. NW., 1707—Large, quiet, corner rm., next bath, shower; lge. closet; 1 or 2 emp. refined Gentile ladies.
UPSHUR NW., 1740, nr. 16th and Park rd. Master rm., pvt. bath; gentile gent.
V NW., 138—Sgle. or dble., beautifully furn. front rm. with nice Jewish family; reasonable. DU. 9158.
VARNUM PL. NE., 1635—2 comf., single rms.; conv. trans. Men only. HO. 5402.
WARDER ST. NW., 3312—Frt. rm.; pvt. home; on Cath. U. bus line. TA. 8544.
WEBSTER NW., 321—Cool sgle. fl. rm.; gentleman; $15 mo. RA. 4840.
2ND ST. NE., 119—Sgle. rm. for girl, $24. Dble. for man, $16. Showers. TR. 7649.
2ND ST. NE., 103—Attr. front rm., porch adj., next bath and shower.
3RD ST. NW., 215—D'town, near Census; lg. frt., $6 week; sgle., $11 mo. ME. 4267.
3RD ST. NW., 221—1 dble. and sgle. room for gentlemen; $4 wk. DI. 8074.
5TH ST. NW., 3832—Attract. double rm.; new furniture; rent reas. TA. 4710.
5TH ST. SE., 325—Lg. ft. rm., 4 wind., nr. bath; pvt. home; nr. cars; reas. FR. 1465.
5TH NW., 6824—2 dble. rms., twin beds; conv. trans.; unl. ph.; 1 sgle. TA. 5989.
7TH ST. SE., 15—Sgle. frt. rm., newly dec.; bath, shower; priv. home; $4. FR. 6237.
12TH ST. NE., 4315—Newly furn. single rm.; modern home; pvt. family; gentleman only. DU. 1973.
13TH NW., 5523—Attr. sgle. rm., nx. bath; gentile gent.; exp. bus; $18 mo. GE. 7245
13TH ST. NW., 4600—2d-floor front room, large closet, only $20 mo. GE. 0247.
13TH ST. S.E., 122—Clean dbl. rm.; pvt. home; lovely surro.; $3.50. FR. 3329.
13TH ST. NW., 4514—Girl share attractive rm. with another, twin beds; private home; $15 mo.; breakfast opt. GE. 8574.
14TH ST. NE., 2331—New, air-cond. home, well-furn. sgl. and dbl., $15 ea. NO. 7492.
14TH ST. NW., 2544—Clean room, near bath; $6-$7 week. Janitor.
15TH AND L N.W.—Cecil, Apt. 510. Double room, next bath.
16TH ST. NW., 3309—Studio; newly dec.; gentlemen; $20 mo. each. CO. 0409-J.
16TH ST. SE., 249—Lg. ft. rm., tw. beds; reas. After 6 p. m. LI. 6827.
16TH ST. SE., 14—Attractively furnished double and single rooms, adjoining bath, shower; everything new; conv. transp.; gentlemen. FR. 8773.
17TH NE., 2720—Attr. furn. frt. rm., dressing rm.; c. h. w.; unl. phone; pvt. home; ladies or men. Sgle. or dble.; conv. trans.; garage. DU. 5853.
17TH ST. NW., 3105—Lovely frt. rm., 1 or 2; pvt. home; conv. trans. DU. 4859.
18TH ST. NW., 1728—Large clean twin bedrm., $7; also sgle., $5; innersp. matt.
19TH ST. NW., 1242—Nicely furn. dble., sgle.; conv. to bus, car line. ME. 8895.
20TH ST. N.W., 2324—Large bedroom; cool, quiet; new furn., (innerspring), awnings, fan, shower; conv. bus and car.
22ND NW., 707, Apt. 6—1 rm. for gentleman, next bath; sgle., $20; dble., $27.
23RD NW., 903—Lge. comf. rm., 2nd flr.; next bath; private home. RE. 3231.
24TH ST. NE., 1701—Front room, private home detached; $20 single, $30 double; gentlemen. LIn. 9138-J after 6 p. m.
28TH ST. SE., 1712—Beaut. rm., reas.; girl. Call after 6 p. m. AT. 0522-W.
35TH ST. NE., 316—Double front rm., next bath; new home; conv. transp.; reas. LIn. 4410.
1936 1ST ST. N.W.—2nd-floor back room with porch; suit. for 2. $20 mo. NO. 9263.
NEWLY decorated and furnished studio, twin or double beds, or unfurnished. 1794 Lanier pl. nw.
A LOVELY room, cross vent., clean, comfortable. Gentile gentleman. $25 mo. 450 Longfellow st. nw., cor. 5th st.
AT FIRST N.W., 2211—$5 lg. dble. frt. rm., newly furn. Meals optl. DE. 3794-J.
D'TOWN—1846 16th nw. Pvt. residence; next b.; sgle., tw. beds.; $5, $6 wk.; gents.
COMF. room; owner's home; high, cool conv. loc. Gentleman. $21. CO. 5720.
CONCORD Apts., 1816 N. H. ave. nw.—Cool dble., insps. bed; nr. car, bus. HO. 9362.
FRONT ROOM for gentleman; neatly furnished; private home; $25 per month. 2326 19th st. nw.
CONV. to downtown. Attr. sgle. and dble. rms. Reas. 1612 Webster nw. TA. 2472.
SILVER SPRING, MD.—Choice fr. rm., 1 or 2; pvt. home; $4.50 wk. ea. SL. 3476.
ATTENTION, refined Jewish home; master bedrm.; gents. 4503 5th st. nw. TA. 4688.
YOUNG man wishes share room; vic. White House. NA. 8250, Ext. 520.
2 ROOMS and bath suite suitable 4 Army or Govt. officials; $95. 1018 Vermont nw.
THE WESTMINSTER, 1607 17th st. nw.—Newly decorated rooms, running water; electric fans; 24-hour elevator service.
HOTEL HAWTHORNE Just opened; 140 rooms; everything new; planned for beauty and comfort; all rooms with running water; near bath and showers; elevator service; convenient to Government departments and downtown. Single, $7.50 to $10 wk., and also doubles. 2134 G st. nw.
VIVIAN HOTEL, 1723 G St. N. W.—125 modernistically furnished rooms, inner-spring mattresses, running water in every room, bath and showers; elevator and switchboard service. Singles, $6.50 weekly up; doubles, $9.50 wk. up; daily rate, $1.50 up.
COLORED—H st. ne., 1921. Large room, near bath; also enclosed porch and hall room, suitable for 3 employed men. Fr. 6057.

Housekeeping Suites 30A
FRONT 2 rms., l.h.k.; airy, light new semi-basement; pvt. lav.; pvt. entr.; sw. exp.; beautifully fur.; exp. bus; reas. RA. 0260
IRVING ST. NE., 1007—Airy rm., next bath, private kit., refrig. Adults. Reas.
LA SALLE APT. 209 (Conn. ave.)—Lge. nicely furn. rm., kit. for 2. ME. 2161.
M ST. NW., 903—One lge. rm., kit., sink, next b.; bus at corner; adults. RE. 3387.
8TH NW., 4219—Lge. rm., kit.; exp. bus; $40 mo; adults. utilities furn. TA. 1621

Furn. or Unfurn. 31
KENNEDY ST. NW., 1203—Dble. rm., furn. or unfurn.; home priv.; $25. RA. 5348.

Suburban Rooms 33
ALEXANDRIA—Lovely room; suit 1 or 2; unusually cool. Need car. ALex. 2107.
ARL., 910 S. Orme.—Twin rm.; 2 men; pvt. home; nr. new Navy Bldg. GL. 0144.
ARL., 925 N. Jackson—Lge. cool basement room; cooking privil. $20. CH. 8872.
ARL., 2415 N. Kensington—Corner rm.; empl. couple; good tran.; $22.50. CH. 0861
SILVER SPRING—Large front twin bedroom, adj. bath; near bus. SH. 3671-W.
TAKOMA PK., MD., 705 Erie ave.—Near sgle. rm.; gentleman; $3.50. SH. 3616-W.
TAKOMA PARK, MD.—Large double room; colonial home; conv. trans.; garage; board optional. SH. 2451.
WILL rent two rooms and bath in country home and board if desired. North of Olney. Good school available. Ashton 3062.

Room and Board 34
ABOVE MASS., 1309 17th nw.—Single-double with bath; balanced meals. Owner.
ARLINGTON, Lyon Park—Opening guest house; well-planned meals; cool rooms; running water; spacious grounds; one block trans.; gentiles. GL. 3288.
CONN. AVE., 4107—Crestwood Club, large, beaut. room, twin beds; $40 ea.; nr. Bureau Standards; excell. meals. OR. 1217.
KALORAMA RD. NW., 2023—Attr. rms., twin beds, new furniture; conv. transp.; good meals; $35 ea. HO. 0923.
NEWTON NW., 1814—Cool rooms, 3 large clos.; unl. phone; $37.50 up. AD. 7323.
PERRY PL. NW., 1413—Attr. front room; pv't home; best trans.; lady. AD. 6354.
(Continued in Next Column)

Room and Board 34
(Continued from Preceding Column)
PETWORTH—Dbl. rm. with board; suit. 2 Jewish young men; pvt. family. TA. 1922.
QUACKENBOS NW., 319—Lge. cool, newly furn. rm., pvt. b.; $40; Jewish home. TA. 0709.
SUNSHINE, MD.—Lovely rm., plenty fresh milk, vegetables; $30 mo. Ashton 2109.
WOODLEY PL. NW., 2619 (vic. Wardman Park Hotel)—Large lovely rooms, fine food, $37.50 up. Gentlemen. DU. 9762.
8TH NE., 114—Choice room; newly furn., dec. Above average meals. Walk. Capitol.
11TH ST. N.W., 3633—Young man share cool, airy room; exc. meals. MI. 3731.
16TH NW., 1219—Share basement vacancies; good food; men; $30 mo. RE. 7936
22D ST. NW., 1616, off Mass. ave.—Pvt. room; young man; well-bal. meals; $36 mo.; also double room.
ATTR., large, twin rm.; refined Jewish family; board opt. 3703 N. Capitol.
ALL outside rooms, best food, good transportation; all you want to eat; $35 up. 1309 Park rd. nw. AD. 6638.
DOWNTOWN, 1134 12th st. nw.—Lovely, cool rooms, $35 up; walking distance.
DOUBLE, single rms., a.m.i.; block bus; $8 each; refined gentleman. Rockville 119.
A BEAUTIFUL studio rm. for 1 or 2 girls; Venetian blinds; exc. meals; home priv. 1855 Calvert st. nw., Apt. 45. CO. 3797.
ATTR. sgle., $42.50; dble., $35; select menu; conv. War-Navy Depts. 1342 21st.

Children Boarded 35
EXPER. MOTHER will care for children 3-6 on farm; fresh veg. Falls Ch. 887-J-1.
MOTHER'S care, farm home, conv.; good food, laundry; $7 per wk. Hern. 40-W-2.

Wanted Rooms 42
DESIRE two rooms with bath, for elderly lady and companion, in home located in N. W. Box 982, Washington Post.

Wanted Room—Board 43
ELDERLY gentleman, confined to wheel chair but can dress self, wants permanent homelike country place to board, elec. light available; gentle disposition; will pay $40 mo. Write, giving location & directions. Jason Caskey, Fairfax, Va.
ROOM, board for male students. Must be within 10 blocks of 16th and Park rd. nw. Write full particulars at once, including rates for 2 men per room per month, rates for board (if served) and number of meals per day, date available, capacity, telephone number. No telephone calls—all replies must be in writing to Capitol Radio Engineering Institute, 3224 16th st. nw.

Apartments—Furnished 45
ARLINGTON VILLAGE—Sublet 3½ rms. Aug. 23-Sept. 15. Cool. CH. 7500, ext. 559. Bennion.
B ST. NE., 501—2 rms., 1st fl.; Frig.; utilities incl.; adults; walk to Navy Yd.
E ST. NE., 616—1 rm., kit., Frigid.; all utilities included; employed adults.
FRANCIS SCOTT KEY APT. HOTEL, 20th and F sts. nw.—Fireproof; A. A. A.; one-room, kit., dinette, priv. bath; 1 or 2 persons; day, week; Frigidaire; fully equipped; nicely furnished. NA. 5425.
GEORGETOWN—Bachelor English basement apt.; paneled liv. rm., twin bedrm., bath, shower. Ref. NO. 0059.
H ST. NE., 335—2 or 3 lrg. rms., private lavatory; refrig.; adults. $8.50 wk. FR. 7800.
HAMILTON NW., 921—Attrac. English bsmt., 2 rms., semi-bath; bright, clean; a. m. i. Refined gentile adults. Reas.
NEWTON NE., 1222—1 rm., kitchen, semi-pvt. bath; Frig.; utilities (new); $42.50.
OTIS ST. NE., 1837—1 room, kit., bath; utilities; $42.50; adults.
THIRD ST. NE., 1822—Private home, pvt. apt., new furniture; Frigid., shower, unlimited phone. HO. 5888
UNIVERSITY PARK, MD.—4 rms., G. E. range, refrig., utilities. Private entrance. Adults. WA. 1333.
19TH ST. NW., 1620 (Dupont Circle)—Single studio room; kitchenette; $30.
22ND ST. NW., 1337—3 rms., newly decorated; Frig.; utilities; phone; $40.
2000 F ST. NW.—Young man, Army officer preferred, to share 1-room apt.; nicely furnished. RE. 2061, Ext 802, 6-8 p. m.
ATTENTION, BACHELORS—3 front bedrms., priv. shower and bath; newly furn.; together or separately. AT. 5374.
GENTLEMAN will share 3-room apartment. Telephone DU. 6500, Apt. 728.
16TH ST. NW., 2445, Apt. 406—1 rm., dinette, kit., bath, dressing rm.; to Oct. 15.
2 RMS., kit.; Frig.; garden, chickens; priv. home. $39.50 mo. LIn. 5669.
1 AND 2 ROOM completely furnished apts.; reasonable; will take children. Apply 1830 Ingleside terrace northwest.
YOUNG Protestant girl will share large, attractive, newly furn. 3-room apt. with 1 or 2 others; $30 includes all expenses; everything furnished; conv. trans.; N.W. section; refs. exchanged. TA. 7114.
NEW furniture in modern apt., downtown, near G. A. O.; 2 rms., kit., Frigid. and bath with built-in tub and shower; Venetian blinds; new condition; $57.50; men only. ME. 5400.
CHEERFUL corner apt. consisting of 2 rooms, kitchenette, bath; $75; at 2410 20th st. nw. 2 rooms, kitchenette, bath apt.; $65; at 1218 L st. nw. N. E. NICHOL, AGENT. 2410 20TH ST. N.W.

Apartments—Unfurn. 47
ALEXANDRIA—Unusually attractive apt. at moderate price; large living room with fireplace and 5 windows; bedroom with 3 exposures; modern kitchen and bath; ample closet space; $50. Not a private home. Call ME. 4051.
R. I. AVE. NW., 1009—2 rms. and bath, $23; 3 rms. and bath, $26. Henry Schaffert, 942 Eye st. nw. NA. 7863.
RIVERDALE—3 large, cool rooms, bath; c. h. w.; quiet home; spacious grounds; adults; $46 includes utilities. WA. 8457.
WOODRIDGE—Attractive, cool 3 rooms, kit., bath; priv. entr. $36 mo. LI. 9274.
121 11TH ST. NE., Apt. 1—3 large outside rooms, kit., bath, Frigidaire. FR. 3927.
2501 17TH ST. N.W.—ENTIRE 1ST FL. Corner Duplex apt.; 5 rooms, bath, back porch; adults; reasonable.
1635 MONROE ST. NW.—Lge. liv. rm., bedrm., kit., bath, sleep. porch; oil heat
D'TOWN, 1215 10th st. nw.—2 large bedrooms, living room, kitchen, bath; elec. refrig. $45. Inquire janitor.

AVAILABLE IMMEDIATELY. 2720 WISCONSIN AVE. N.W. Large living room, bedroom, bath, kitchen, dinette ....$79.50 MRS. CARSON, Res. Mgr., EM. 4016.

1614 17TH ST. N.W. QUEENSBORO 2 rms., kit., dinette, bath, foyer ....$52.50 All utilities included. REAL ESTATE MORTGAGE & GUARANTY CORPORATION. 1610 K St. N.W. NA. 1403.

1413 Girard St. N.W. $42.50. FREE Gas and Refrigeration. Two rooms, kitchen and bath. LEE D. LATIMER CO. 507 Investment Bldg. NA. 4146.

5619 FIRST PL. N.W. (Between Longfellow and Madison.) 2 rooms, kitchen, dinette, bath. Auto. heat .... $45 FRANK S. PHILLIPS. DI. 1411.

Lyon Village Apartments 3000 LEE HIGHWAY. One bedroom, $65; two bedrooms, $77.50; gas, electricity, water and heat included. LYON, INC., CHestnut 7070.

5113 GEORGIA AVE. N.W. 4 rooms, kitchen and bath........$55.00 HARRY A. OLIKER CO. 918 15th St. N.W. NAtional 7157.

1208 EVARTS ST. N.E. 1 block 12th and Rhode Island Ave. N.E. 1 room, kitchen and bath..........$35.00 Resident Manager, DU. 7320 or HO. 0806. MOUNT VERNON CORP. NA. 5536.

$50 STANLEY ARMS, 1125 12th St. N.W. 1 Room, Kitchen, Dinette and Bath. Electric Refrigerator, Elevator. AMERICAN SECURITY & TRUST CO. NATIONAL 4815.

1841 Columbia Rd. N.W.
Modern eight-story apartment building. 24-hour elevator and secretarial switchboard service. Carpeted hallways.
Bedroom, living room, dinette, kitchen, bath, and porch.
$70
Refrigeration and all electric current on the house.
Resident Manager, Adams 4619
(Continued in Next Column)

Apartments—Unfurn. 47
(Continued from Preceding Column)
200 Massachusetts Ave. One room, kitchen and bath........[illegible] Two rooms, kitchen and bath........[illegible] Refrigeration on House. Elevator. Switchboard. H. G. SMITHY CO. 811 15th St. N.W. NA. 5903.

908 PERSHING DRIVE One block off 8800 Georgia Ave. 2 rooms, kitchen and bath .... $55 ALL UTILITIES INCLUDED. Apply Apt. B-1, Ellsworth Drive. Bradley, Beall, Howard, Inc. Southern Building. NA. 0271.

$85.75 THE ROYDON, 1619 R St. N.W. 4 rooms (2 bedrooms), kitchen and baths front apartment; 3 exposures; apartment completely redecorated; electric refrigeration, elevator, switchboard. Resident manager. AMERICAN SECURITY & TRUST CO. NATIONAL 4815.

3435 R ST. N.W. POPULAR RESIDENTIAL SECTION 2 rooms, foyer, kitchen, tile bath with shower, $50. Resident Manager, MI. 8354—MI. 1882. MOUNT VERNON CORP. NA. 5536.

CONVENIENT TO NAVY YARD, CAPITAL, LIBRARY. 515 SEWARD SQUARE S.E. 3 rooms, kitchen, bath........[illegible] AMERICAN SECURITY & TRUST CO. NATIONAL 4815.

DOWNTOWN—$30.50 427 4th st. nw.—3 rooms, bath; hot water and heat. DI. 5148, 9 to 5 p. m.

THE CHALFONTE 1601 ARGONNE PL. N.W. $40—$47.50 One-room, kitchen, dinette, bath apt., Murphy bed, closet, switchboard and elev. serv., 24-hr. Apply Res. Mgr. or AD. 9700.

COLORED BRAND NEW 16th and Levis Sts. N.E. 3 rooms (2 bedrooms), kitchen and bath .... $40 Occupancy September 1. Call MISS OSBORNE. FRANK S. PHILLIPS. Dist. 1411.

Offices—Rent 50
OFFICE space for rent furnished or unfurnished. 1018 Vermont st. nw.
TWO OFFICES, FULLY EQUIPPED, $15 EACH. 1727 K ST. N.W. THIRD-FLOOR FRONT.

Houses—Furnished 54
ALEXANDRIA, VA.—Attractive modern house; 6 rooms, bath; Venetian blinds; oil burner, air cond.; fenced yard; beautiful condition; linen, silver; garden tools. $100 on lease. Avail. Sept. 15. DIXIE REALTY CO., NA. 8880.
CHEVY CHASE, MD.—9 rooms (4 bedrooms) and inclosed sleeping porch, 1½ baths; oil heat, garage; on lovely wooded lot 75x110; nicely furnished. FRANK S. PHILLIPS, Dist. 1411.
SILVER SPRING—5-room bungalow, completely, beautifully furn.; porch, garage, lge. yd.; bus at corner; $100. SH. [illegible]
A DELIGHTFUL 6-rm. home in refined sec.; coolly furn. for small family. LI. 7482.
WANTED—Congenial employed girls or couple to share 6-rm. det. furn. house; $36 a month. 4938 Eskridge terrace nw.

Want to Rent Houses 55A
WE HAVE clients waiting; list your properties with us. GEORGE F. HANS, INC. 514 F St. N.W. NA. 3964.

Houses—Unfurnished 56
CHEVERLY, MD.—Modern, 6 rooms, sun porch, fireplace, 3 bedrms., 1½ baths, 2 dress. rms.; dbl. gar.; oil heat; lovely lawn.; nr. schools; on bus line. WA. 2448
CHEVY CHASE, D. C.—6 rooms and bath, $90. Nearby Va., 6 rooms, 2 baths, $75. Or, better yet, buy detached homes, built at depression values and save 35%. Telephone for list. Fulton R. Gordon, owner, 1427 Eye st. nw. DI. 5230. Office also open 7 to 9 p. m.
DELAFIELD PL. NW., 407—6 rms., bath, full basement, sleep. porch; h.-w. h.; in excel. cond.; $57.50 mo. HO. 5684.
16TH ST. NW., 3547—Modern, 8 rms., 2 baths (shower), screened rear porches; garage; oil heat; $125; refs. NO. 2789.
NR. Walter Reed—Lovely Shepherd Park; attrac. 6 rms., 1st fl. lavatory, maid's rm.; cool lawn; quiet sect.; $110 mo. HO. 4232, 10 to 4; other time, GE. 7304.

OPEN FOR INSPECTION K St. N.E., 517—6 rooms, bath, full basement. Hot-water heat. Newly decorated. $57.50 mo. Apply Basiliko Realty Service, 912 N st. nw. NA. 2374.

2909 29th ST. N.W. (2 blocks from Conn. Ave. on Cathedral.) Detached, 6 rooms (3 bedooms), 2 baths, maid's room and bath in basement, 2 porches, built-in garage, electric refrigeration, oil burner .... $125 HENRY J. ROBB, INC. 1024 Vermont Ave. DI. 8141.

$125 Near Washington Golf and Country Club. Here's a beautiful new brick home with 3 bedrooms and 2½ baths. Also finished recreation room, tile floor. Beautiful rose garden. Wide lot. Exceptionally good neighborhood. JAMES M. DOYLE 8501 N. 15th St. CH. 1074. 1 Square From N. Wash. Blvd. at Illinois.

Suburban—Rent 58
ARLINGTON—Lovely home; 7 spacious rooms, 2 baths, oil h.-w. h.; 1 fare bus; $90; immed. occupancy. Crain, CH. 3259.
SILVER SPRING, MD.—Beautiful 6-room, 2-bath house in fine location. Will rent to responsible person, prefer Govt. employe; $100 mo. For app't. to see, call SH. 4161.
NEARBY MD.—10 rms., b.; h.-w. h.; elec. Henry Schaffert, 942 Eye nw. NA. 7863.

Suburban, Rent or Sale 58B
STONE HOUSE—Eight rooms; fifty acres woodland. Leesburg Pike, fifteen miles downtown. Falls Church 1143-M.

Vacation Places 60
—MARYLAND—
MD. summer resort; restful, pleasant surroundings. Severn River. $25 per week for two residents. AD. 7760.
—NEW JERSEY—
ATLANTIC CITY, 316 No. Dorset ave. (Vintnor)—2 large, cool bedrooms, dining room, kitchen, tile bath, garage; $80 now to Sept. 20th.

Shore-Waterfront—Rent 61
CHESAPEAKE BAY, 26 miles from Washington; furnished 5-room cottage, all conveniences, on private estate, $35 week. Mrs. T. B. Brown, Mayo, Md. Phone West River 223-J.
NORTH BEACH—7-rm. furn. cottage for 2 weeks of August; $30 week. CO. 0562.

Wanted to Rent 62
LIST YOUR RENTALS WITH US FOR BEST, QUICK RESULTS. WASHINGTON REALTY CO. GE. 8300.
WANTED—PROPERTY TO RENT. McKEEVER & WHITEFORD. 1614 K St. N.W. DI. 9706.
COLORED AND WHITE RENTALS WANTED. WM. CALOMIRIS REAL ESTATE. HO. 0388 1310 9th St. N.W. Immediate Remittance.

Real Estate Loans 62A
MONEY ON SECOND TRUST. We will buy second-trust notes, D. C., nearby Md. or Va. Reasonable rates. NATIONAL MORTGAGE & INVEST. CORP. 1312 New York Ave. N.W. NA. 5833.
2ND TRUST MONEY We have Ample Funds for Purchase of Notes Secured On RESIDENCES APARTMENTS BUSINESS INVESTMENT PROPERTIES THE AMERICAN CO. 807 15th St. N.W. NA. 8032.

Business Property 64
NEW 1 story brick & stone building in west Baltimore, completely modern with concrete floor, drive in or tail gate loading, 5 car Penna. siding. De luxe offices. Will lease in units of 10,000 to 30,000 sq. ft. For details apply to WM. MARTIN & CO., INC. 3200 Balto. Trust Bldg. Baltimore, Md.

Today's Best Used Car Buys In Washington—By Prices

Rent or Sale Bus. Prop. 64A

DOWNTOWN
One-story fireproof bldg., containing about 3,500 sq. ft. By estate on easy terms.
ROGERS REAL ESTATE.
604 F St. N.W. NA. 8137.

Sale Investment Property 65

4 APT. Bldg.; good N.W. section; $12,750; rent $2,280. WALTER M. BAUMAN, 1 Thomas Circle. NA. 6236.

8 R. APT.—INCOME $10,000. Want Offer on $12,000 Equity. CYRIL JONES. UNION TRUST BLDG.

4-FAMILY APT. BLDG.—Corner detached; excellent location. Income, $2,100; can be substantially raised. $14,500. JEROME S. MURRAY. 1331 G St. N.W. ME. 3460.

Wanted Invest. Prop. 65A

WE HAVE SUBSTANTIAL CLIENTS who will purchase fairly priced income-producing property. Listings wanted on small houses, flats, apt. houses. Consult with us at once.
WAGGAMAN-BRAWNER REALTY CORP. 1700 Eye St. N.W. ME. 3860.

Sale Houses 66

ARLINGTON, VA., Country Club Grove, 3828 Upland st.—A picturesque home on wooded lot near Chain Bridge and Country Club. 3 bedrooms, large clubroom with fireplace; oil heat. Open Sat. and Sun. $8,950. Owner, CH. 0569.

BELMONT, near 18th st.—12 rooms, 4 baths, 3 porches; $10,500. A. M. ROTH, Woodward bldg. NA. 7936.

BETHESDA, MD.
Offers a charming center-hall Colonial home, 3 bedrooms, 2 baths; modern in every respect; on pretty corner with beautiful trees and shrubbery; convenient to new Medical Center.
SILVER SPRING REALTY CO., INC.
8632 Colesville Rd. SH. 7162.

CAPITOL HILL—Rare opportunity. Faces Md. ave. Attractive, 9 rooms, 2 baths, concrete porch, brick garage. Ideal home or income. Only $9,950 with $2,000 cash. Call R. J. Williams, LI. 3143, or E. W. BAILEY, AD. 4766.

CAROLINA PL. N.W.—Brand-new, detached brick; 6 rooms, 2 baths, 3 very large bedrooms suitable for twin beds; auto. oil heat; attached garage; large lot. $10,950. A. D. CRUMBAUGH, Realtor. 4906 Wis. Ave. WO. 1-3-5-4.

CHEVY CHASE, D. C., nearby Md. and Va.—Buy depression-value-built homes, save 30%. Phone for list. FULTON R. GORDON, Owner, 1427 Eye st. Dist. 5230.

CHEVY CHASE, MD.—6 lge. rms., 1½ baths; oil heat; insulated; lovely gardens; conv. stores, bus. Owner, WI. 3281.

CHEVY CHASE, D. C.—To settle an estate. Large 2-story and attic house converted into apts. 1st floor, 4 rms., kit., 1½ baths; 2nd floor, 3 apts. of 2 rms., kit. and bath each. Large grounds and porches. OWNER, WO. 0038.

CLEVELAND PARK (3704 35th st.)—Semi-detached brick, 6 rooms, 2 inclosed and heated porches, oil heat, garage. Leaving town. Owner, WO. 9262. Sun. eve.

CLEVELAND PARK, $11,500
Corner, most unusual double house; 100 ft. front; center hall, den, lav., 1st fl. l. r., 14x23; master bedrm., 14x20 with fireplace; 5 bedrms., 3 baths, extra heated sunroom; new-house condition; brick garage. MI. 4212. WI. 2635.

CLEVELAND PARK — Attractive new small brick house with character. Six rooms, two baths, finished attic, unique stone terraced garden. Convenient location. Under $12,000. 3065 Porter st. nw. Apply owner, 3061 Porter St. N.W.

GREENWICH FOREST—Unusually attractive brick and stone residence designed for comfortable living. 16,000 sq. ft. ground.
W. L. LEBLING REAL ESTATE.
6840 Wis. Ave. WI. 1122, eve. WI. 5707.

KENTLAND VILLAGE
BIGGEST DETACHED HOME VALUE. New homes of quality in a convenient and desirable neighborhood are now available on rental terms. They are going fast—so we advise you to make your inspection and decision today.
$6,450 UP. TERMS TO SUIT.
Drive out N. H. ave. to East-West Hwy., turn right 1 block to homes.
THOMAS V. LAKE, Owner-Builder.
1905 M St. N.W. RE. 1621.

SILVER SPRING, MD., 8000 Tak. ave.—6-room house, 3 bedrooms, tile bath, large living room with fireplace; dining room with exit to porch, 10x20; modern kitchen; inclosed garage; large corner lot; $7,500; open. RA. 2465.

SILVER SPRING AREA
Nearing completion, 2 and 3 bedroom homes in excellent location. Reasonably priced, easy terms.
SILVER SPRING REALTY CO., INC.
8632 Colesville Rd. SH. 7162.

SILVER SPRING, MD.
Just completed, 5-room and bath brick bungalow, $7,250. 6-room and 2-bath stone Cape Cod (bedroom and bath first floor), $10,500. Oil h.-w. h., summer-winter hookup. Beautiful wooded lots. 5 Easy terms.
SILVER SPRING REALTY CO., INC.
8632 Colesville Rd. SH. 7162.

WOODMOOR, MD.—Beautiful, modern, 1½-story brick bung.; 6 rms., bath, recr. rm., screened-in porch, auto. heat, large shaded lot. Priced under market, $9,950. JOHN M. CONROY, Attr. RE. 3272.

WOODSIDE BARGAIN.
Large Colonial. Six large rooms, 2 baths, double garage. Convenient to schools, stores and bus. Unusually easy terms.
SILVER SPRING REALTY CO., INC.
8632 Colesville Rd. SH. 7162.

5TH ST. NW., 5109—A sound investment; 2 private apts., 2d fl., never vacant; $30 mo.; refg., oil heat, gar.; bus at corner.

7TH ST. NW., 4816—6 large rooms, 2 inclosed porches, built-in garage; h.-w. h. $6,750. MAURICE FITZGERALD, 1311 G st. nw. NA. 3386.

NEW five-room and bath bungalow. 2715 18th st. ne. WArfield 2751.

See Our Sales Listings
WM. H. SAUNDERS CO.
1519 K St. N.W. Dist. 1015.

NEAR WALTER REED HOSPITAL
Large 9-room, 2-bath house with 2 porches. Might be used for two families. Separate entrance to 2nd floor. $8,925.
ROBERT E. LOHR.
311 Cedar St., Takoma Park. GE. 0681.

2602 MOZART PL. N.W.
Half block West of 16th and Col. Rd. Two-story brick residence. 8 rooms and bath; h.-w. h., oil furnace; double rear porches; must sell to settle estate.
E. QUINCY SMITH, INC., REALTORS.
909 15th St. N.W. Phone DI. 9057.

3502 RITTENHOUSE STREET N.W.
New center-hall Colonial, on lot 60x200 feet, near Blessed Sacrament Church, schools, stores and transportation. FOUR BEDROOMS, two baths, library and lavatory, recreation room, maid's room and bath, attic, air-conditioned heat; brick garage.
OPEN DAILY.
SHANNON & LUCHS CO.
1505 H St. N.W. NA. 2345.

$6,850 and $7,450
Semidetached and row with six spacious rooms and de luxe bath with shower. Large recreation room, oil air-conditioned heat. Downstairs walls painted. Inside homes are only $6,850; outside, $7,450. Call Mr. Frederick, DI. 3100.

NEAR NAVY YARD,
840 5TH STREET S.E.
A six-room, bath, h.-w. h. dwelling, suitable for two families. Sold on very reasonable terms. Price, $6,250.00.
FREDERICK A. BLUMER,
Franklin 1088.

Home Buy Worth Seeing
Located on a beautiful corner lot with trees and shrubs, this two-story brick home with 2 bedrooms, bath, living room, dining room, kitchen, porch and built-in garage is a real buy at $6,750. Located in the Takoma Park area.
Call GRAHAM-HALL, WI. 3250.

LET'S TRADE
Will trade this attrac. det. cor. brick. Less than 3 yrs. old. Conveniently situated in heart of better Brightwood. 7 rms., 2 baths; auto. heat; mod. kit.; deep lot, etc. Completely recond.
Lee M. Bernstein & Co. ME. 5400.

3508 RUNNYMEADE N.W.
A charming detached brick of six rooms, 2 baths; oil heat; built-in garage. Owner will renovate for buyer or accept trade for smaller investment property. Inspection by appointment only. Price, $10,950.
L. T. GRAVATTE
729 15th St. Realtor. NAtl. 0753.

OLD GEORGETOWN.
RESTORED
Here is one of those nice old houses with the right atmosphere—original plank floors; the home has been modernized with new kitchen equipment and new bathrooms; includes very large paneled dining room in basement opening onto deep garden; a splendid first-floor library or bedroom with bath adjoining; 2 big bedrooms and bath on second floor; new oil-heating plant; low taxes; this house is now priced to sell.
FRANK S. PHILLIPS. DI. 1411.

(Continued in Next Column)

Sale Houses 66

(Continued from Preceding Column)

1279 PENN ST. N.E.
6 rms. and bath brick; hot-water heat; basement, built-in garage; new house condition; $5,750. Open daily, 3 to 6; Sundays, 2 to 6 p. m. NA. 3560. RAn. 0426.

UNDER $10,000
THIS HOUSE
CAN'T BE BEATEN
Colonial new detached brick, with trees, IN THE DISTRICT. Living room with fireplace, good-sized dining room and modern kitchen, nice porch. Three bedrooms with bath and shower. Lavatory on first floor. Full basement, oil heat, one block to transportation, schools, churches and shopping. Mr. Todd, ME. 1079, with J. Wesley Buchanan, will show you this home.
J. WESLEY BUCHANAN
1732 K St. N.W. ME. 1143.

SUPERLATIVE
That's the word, not only a beautiful house, but priced under its true value for a quick sale. Almost new corner brick house facing two beautiful streets in the Northwest. Six rooms, three bedrooms, bath, living room with fireplace, dining room, kitchen, front porch, recreation room, built-in garage. Three bus lines, shop and theater within two blocks. Under $9,000. For further information, call Mr. Scanland, with J. Wesley Buchanan, ME. 1079. Office open until 9 p. m., including Sunday.
J. WESLEY BUCHANAN
1732 K St. N.W. ME. 1143.

THREE LARGE BEDROOMS
THREE FLOOR PLANS
Two-story brick homes—slate roofs. Living room with fireplace, dining room, kitchen, attached garage. Lots 70 feet wide; plenty of trees. Can't be duplicated today at present price of $8,650.
Call GRAHAM-HALL, WI. 3250.

COLORED—Near 13th and R nw.; 7 rooms, hot-water heat; cellar; garage; $6,950. Call DEcatur 1160.

COLORED—2017 19th st. nw. 10-room brick, 2 baths; metal roof; $8,500; $1,250 down, balance monthly. R. M. DeSHAZO, 1123 14th st. nw. NA. 8820.

Wanted—Houses 67

CASH for houses, brick or frame, white or colored, D. C. only. Immed. settlement. E. A. GARVEY, 1126 Vt. ave. nw. DI. 4508.

GET OUR OFFER BEFORE SELLING. KAY REALTY CO., RA. 2200, GE. 0618 eve.

WE WILL pay cash for your home. Call us. ATCO PROPERTIES, INC., 915 Eye st. nw. ME. 5800.

Sale Lots 69

ALEXANDRIA—Choice building lots in best section. Good price and terms. V. WARD BOSWELL, 220 S. Washington st. ALex. 2616.

ARLINGTON, VA., Country Club Hills—Last lot in area on hill; bargain quick sale; owner. DE. 6100, Ext. 610, after 5.

FOREST GLEN PARK
Beautiful wooded lots with all utilities in. Approximately 100-foot frontage.
ROBERTS E. LATIMER.
7733 Alaska Ave. GE. 1270.

CHOICE LOTS—HILLCREST SECTION.
RANDLE & GARVIN
949 9th St. N.W. RE. 2213.

ROW HOUSE LOTS—$350 EACH.
Ten lots, Anacostia, zone 40-B. They won't last long at this price.
ADELBERT W. LEE.
1343 H St. N.W. Dist. 4600.

Builders, Attention
Nicely wooded subdivision, near Mt. Vernon; 3 miles Ft. Belvoir; hard road 25 minutes D. C.; waterfront with deep water channel to river; electricity and telephone; 40 lots, none less than 100 ft.; ½ acre up in size; platted and recorded; roads built; continuous requests for small homes in this beautiful woodland; but we are not builders; $5,000 cash will handle this. Brokers protected. ALexandria 0914; eve., JAckson 2199-W.

Suburban Lots 69A

102x294 ft.; will furnish water; $20 down, $10 month; 5 per cent discount for cash.
V. V. WEAVER
Centerville, Va. Fairfax 179-W-1.

Lots Wanted to Buy 69C

CASH AT ONCE
Wanted to buy from 5 to 10 lots in any good section in D. C. Write or phone giving full particulars and lowest cash price.
HOWENSTEIN REALTY CORP.,
1418 H St. N.W. District 7877.

Suburban for Sale 70

ARLINGTON, VA.—5-room, bath home, full basement; hot-water heat; enclosed back porch; paved street, shade, quiet community; price, $4,750; $300 cash, $32.50 mo. OX. 0037.

ARLINGTON—Unusual good value. Brick, 6 large rooms, porches, fireplace; oil, h.-w. h.; large inclosed grounds; $7,350. GRAIN, 4399 Lee hwy. CH. 3259.

ARLINGTON, VA.—Modern 7-room det. brick, in residential section, conv. location, near trans; $8,250. Owner, CH. 6079.

ARLINGTON, VA.—New brick, 4 bedrooms, 3 baths; oil heat; large rooms; 10c bus; 10 minutes D. C.; $11,500; good terms. CHestnut 3561.

Arlington, Va.—Owner Transferred.
Will sacrifice home at 618 N. Dinwiddie st. and all furniture for $7,950. The 2-story brick home consists of 6 rooms; 3 large bedrooms, extra large living room, fireplace, lovely dining room, de luxe kitchen, screened side porch, complete basement. Air-conditioned, oil burning heat. Lot 50x170.
C. B. YEATMAN. OH. 3777.

BEVERLY HILLS, $7,450
Before you purchase, see this 4-year-old brick home on a lot 70x125 with shade trees and beautiful shrubbery, consisting of living room with fireplace, dining room, kitchen, 2 bedrooms and bath on second floor; Venetian blinds; oil heat; screened porch; built-in garage. J. WESLEY BUCHANAN, 1501 Columbia pike. CHestnut 1341 or OXford 2798.

CHEVY CHASE, MD. (412 Cummings lane) 7-room house, 1½ baths, screened porches, h.-w. h., fruit and nut trees on ½-acre lot; ideal for children. WI. 4799.

COLESVILLE, MD.—$6,500. New brick bungalow, all modern; oil heat; 1 acre (2 available) on hill; large full basement, large attic, fireplace, garage; sparkling well water, electricity, stove and Frigidaire; 7 miles D. C. Many other properties. JOHN BURDOFT, Colesville, Md. Ashton 3846. Open evenings.

FRANKLIN PARK, VA.—5-room, bath bungalow; unfinished attic; 2 porches; oil burner. Lot 50x209, well shaded, shrubs. $3,500; $300 down. OX. 31-W-3.

HERNDON, VA.—Beautiful 7 room and bath modern home, close to fine high school; $5,500.
LEESBURG—Beautiful 8 room and bath modern home in best neighborhood of this historic section; $8,500.
Many other fine homes in good residential neighborhoods. Reas. priced.
R. C. PRINTZ
Herndon, Va. Phone Herndon 69.

NEARBY VA.—5-room brick home, 1 mile south of Alexandria; tile bath, oil heat, garage; corner lot 50x140; $5,950; easy terms. V. WARD BOSWELL, 220 S. Washington st., Alex., Va. ALex. 2616.

SEAT PLEASANT, MD., $2,250, $250 DOWN, $25 per mo., including int., prin., taxes. OWNER, CH. 3300.

UNIVERSITY PARK, MD.—Attr. English style home, 2 yrs. old; 6 rms., 1½ baths, Exc. neighbor.; $11,900. Owner, WA. 9394.

VA., 3 miles out, just off Lee hwy. 2-story frame, good condition. 4 bedrooms, 1½ baths, basement, oil heat. Lot 75x100. Wooded. $5,750. Terms to suit. J. A. Baker & Co., 1112 North Irving st., Arlington, Va. CH. 0070. Closed Sunday.

NEW 6-room brick house on Lee blvd. Arlington, Va.; reas. down payment; $7,250. Easy terms. JA. 1908.

SEVEN-ROOM brick house with 2 tiled baths, oil heat, fireplace, breakfast room and unusually large basement. Privately built 3 years ago, this house is much better constructed than the average house now being offered for sale. The plot contains nearly an acre and is located 9 miles from Washington. Price, $8,500; $1,000 down, balance $62 per month. See MASON HIRST, Annandale, Va., at the end of Columbia Pike. Phone ALexandria 3812. Closed Sundays.

WE SAY THE WISE, experienced buyers are putting part their money in nearby country property, many through our office. There must be a reason. Land is basic value, any within 40 mi. of D. C. will enhance. BIG LIST FARMS, acreage, urban, shore cottages, stores on hwys., lots. See Friday's Post or N. E. RYON CO., 1216 N. Y. ave. NA. 7907, OR. 6146 res.

TWO-STORY COLONIAL.
All large rooms, 3 bedrooms, 2½ baths, living room 23x12, breakfast nook. Master bedroom has bath. Large corner lot, shrubbery, shade trees. Rear screened porch, finished recreation room, fireplace, oil heat, and near transportation. $11,850. J. WESLEY BUCHANAN, 1501 Columbia pike. CHestnut 1341 or OXford 2798.

COTTAGE—$4,500
Nearby Va.—6 rooms and bath; ½-acre lot; lovely landscaping. Conveniently financed. G. W. Walters, 119 S. Royal st., Alexandria, Va. ALex. 1084.

(Continued in Next Column)

Suburban for Sale 70

(Continued from Preceding Column)

BEAUTIFUL modern 5-rm. and bath bung.; Va.; very large wooded yard; garage; $5,960; terms. CO. 2095, Ext. 124.

COLONIAL BRICK HOME
Yates Garden. Attached. 2 bedrms., living rm., din. alcove, bath, kit., pch., large base. Ideal for small family wanting home in historic Alex. 10 min. D. C. ALex. 3330.

WOODSIDE BARGAIN
Splendid location. A pretty home. 5 large rooms and bath, inclosed sleeping porch and breakfast porch; large attic; built-in garage; ½-acre beautiful grounds; priced low at $6,850.
SILVER SPRING REALTY CO., INC.
8632 Colesville Rd. SH. 7162.

INDIAN SPRINGS
CLUB ESTATE
All brick, detached homes, extra large rooms; all bedrooms will take twin beds; 2 porches, fireplace, garage, automatic heat. F. H. A. inspected and approved.
$8,150, $8,650, $8,950
Directions—Drive out Georgia ave. or 16th st. to Colesville rd., and right 1.2 miles to our sign, and right to exhibit homes.
SH. 8069.

ACT AT ONCE
6-room modern frame bungalow; over an acre of ground; bordered by stream; 180-foot frontage on hard road. Just 6 miles from Washington. Beautifully landscaped front and side lawns, fish pond, shade trees, shrubbery, chicken house, dog kennel and run, truck garden, built-in garage. A real buy at $6,950.
SUBURBAN REALTY CO. SH. 4161.

NEARBY VIRGINIA
3 BEDROOMS
Here's a new brick house with bedroom and bath on first floor; 2 lovely bedrooms and bath on second floor; slate roof, screened-in porch; wooded section; all-new houses; ready Sept. 15; one block from bus; 2½ blocks from grade and junior high schools; reasonable down payment.
JAMES M. DOYLE
5501 N. 15th St. CH. 1074.
1 Square From N. Wash. Blvd. at Illinois.

Sale Acreage 72

ATTENTION, BUILDERS-INVESTORS.
18 acres in Arlington; convenient, attractive sites for subdivision; close in; 10c bus; 10 minutes D. C. Good terms. CHestnut 3561.

Sale—Farms-Land 73

—MARYLAND—

150 ACRES—Stone house, overlooking Susquehanna River; 26 acres woods; 35 acres young orchard, variety of fruit; shrub., evergreens. Forced to sell or exch. for prop. in D. C. or vic. Owner. DE. 3300.

130-ACRE FARM, Route 240, convenient to Washington. Colonial stone house restored, farm buildings, tenant's house; fine cattle farm. Breckinridge & Hanna, Ellicott City, Md. Phone E. C. 346.

MONTGOMERY COUNTY—200-acre dairy farm, new 40-stanchion block dairy barn, holds 60 tons of hay; large silo; enough corn and hay to feed herd all winter; 8-room house; commuting distance. $20,000. MANY OTHER FARMS. JOHN BURDOFT, Colesville, Md. Ashton 3846. Open evenings.

UPPER MONTGOMERY COUNTY—Investment, over 400 acres, very near Potomac River, gently rolling, mountain views, 100 ac. timber, large stream, tenant house with elect. & other bldgs., frontage over mile on two roads. Very good buy, at $25 per ac. A good farmer now on job. R. B. Farquhar, Union Trust Bldg., ME. 8318.

—VIRGINIA—

90 ACRES, river-bottom land, border Potomac River. Good bass fishing, motor boating; 26 miles Washington. $7,000; half cash. Dr. B. L. Poole, Herndon, Va. Phone 21.

151 ACRES, on hard rd., 45 miles D. C. Route 688. 30 acres wooded, balance cleared; 8-room house, elec., all good outbuildings. Splendid grain farm. Price, $12,000. Easy terms. V. EHRHARDT, 3203 Wilson blvd., Arl., Va. GL. 1255.

23 ACRES, gravel road, 4-room house; electricity available. $1,500. 30 miles D. C.
83 ACRES, near Herndon; fine view, good land, old house; electricity installed; gravel road. Price, $4,500.
A NUMBER of fine dairy farms for sale, well stocked and equipped, assuring a good monthly income.
MANY OTHER FARMS AVAILABLE.
R. C. PRINTZ.
Herndon, Va. Phone Herndon 69.

5-Acre Farm
House, 10 rooms, bath; on 3 streets; garage; 2 hen houses, fruit trees, grapes; rich farmland; $7,500; $1,000 cash, balance easy.
CHESTER COGSWELL.
736 N. Albemarle St., Arl., Va. OX. 1633.

BUY LARGE FARM by monthly payments of $30. 244 acres, well located; good 6-room house; 70 acres open, 170 Acres woodland. Total price, $3,000. WILLIAM A. COOKE, Louisa, Va.

EXCELLENT small farm of 10 acres, near Fairfax, Va.; 6-rm. house with bath; outbldgs.; elec. and tel.; $5,500, $1,500 cash. Call Wortham, ALex. 3317, or Graham, Fairfax 61.

INVEST IN LAND
275 acres, about 40 cleared, balance wooded; old house, on large creek, gravel road; 37 miles to D. C. Will submit offer of $3,500 cash.
Phone 136 H. B. Mitchell Herndon, Va.

STOCK FARM—45 minutes D. C. on hard road. 130 acres, 15 acres timber; well watered; 6-room farm house, electricity installed, commanding view of mountains; fair barn, outbuildings. Price, $5,250; $1,250 cash. Fed. Farm Loan, $2,400. Stock, crops, farm implements can be purchased if desired for $1,000 more cash. Shown by app't. Phone 38—BUELL FARM AGENCY, 130 Washington st., Herndon, Fairfax Co., Va.

—GENERAL—

93 ACRES, commuting distance of 14 miles; two houses, outbuildings; wide frontage on hard road; with crops.
$8,000.00—TERMS.
NA. 8095. MR. SHELTON.

Sale—Shores, Waterfront 74

CEDAR-HURST-ON-BAY—New cottage; 4 rms., large porch; modern plumbing; $2,500; furn., $2,950. Terms. BAUMAN, NA. 6229.

ENJOY BATHING, swimming, fishing, boating near your home at small cost. We have just such place on bay, nearby rivers reduced, terms, few lease, trade. 2 SPECIALS—Edgewater lovely cottage, make offer. Wampler Lodge, 14-A, on Potomac, ½ of cost. N. E. RYON CO., 1216 N. Y. ave. NA. 7907, GE. 6146.

SEVERN RIVER building sites, south shore; communicate now for choice locations. Also bungalows for rent. Owner, Box 502, Annapolis, Md.

SEVERNA PARK, Whitneys Landing, Md.—5-rm. mod. bungalow. Reas. Will rent. Mrs. Poltz, Whitneys Landing, this week.

COBB ISLAND
"THE FISHERMAN'S PARADISE."
Beautifully wooded, waterfront sites at a price within anyone's means. Established summer colony of 200 homes in the heart of the Potomac's best fishing grounds.
Salt-water bathing from safe, sandy beach. Excellent fishing, crabbing, boating. Sheltered deep-water harbor; large boat pier; good roads under State maintenance. Electricity.
SITES FROM $100 UP—EASY TERMS.
To reach COBB ISLAND—Route No. 5 to Waldorf, Route No. 3 through La Plata. See Andrew Norris, Resident Agent.
THE MARYLAND REALTY,
915 Tenth Street N.W. NAtional 8095.

Business Opportunities 77

A BANG—Good bargain in a boarding house can be had by calling on "The Broker of Action," JOHN J. McKENNA, Suite 413, 1010 Vt. ave. nw. RE. 5345.

A BARGAIN WANTED, rooming or boarding house at once. Edwin L. Ellis, 1010 Vermont ave. nw., Room 217. RE. 5140.

A good opportunity for a couple as partnership in good going penny pin ball machine business. Call Sat. afternoon, all day Sun. 1428 North Capitol st.

AUTO REPAIR SHOP
Fully equipped. Must sell. Reasonable price. Gas tank connection available. 911 Vee st. nw. MI. 9756.

BEAUTY SHOP, fully equipped, fine location; owner ill, must sac. RE. 1641.

DELICATESSEN stand in market, established 35 years. Rent, $26. Priced for quick sale. OWENS REALTY, ME. 9486.

DRIVE-IN ROADSIDE MARKET, nearby Arlington. Splendid section; $1,000 weekly gross; price, $6,500. CH. 9869.

DUPONT CIRCLE VICINITY—11 rooms, 2½ baths, furnished and rented; income, about $210 per mo. and owner's living quarters. Automatic heat. Box M-537, Washington Post.

(Continued in Next Column)

Thrill That Comes Once in a Lifetime

Business Opportunities 77

(Continued from Preceding Column)

LUNCHEONETTE — Ice cream parlor, complete fountain and sandwich unit. 4-r. apt. Mrs. Beall. 1306 N. Cap., 2-4 p. m.

RESTAURANT—Beer and wine, busy downtown corner. Partners dissolving, will sacrifice with very little cash money. Business $750 wk. Seating capacity 90. Easy terms.
ROGERS REAL ESTATE.
604 F St. N.W. NA. 8137.

THE COLONIAL Coffee Shop, Leesburg, Va., for sale. Owner will sacrifice.

Dogs, Cats, Pets 79

BOSTON PUP, 2½ mos. Car and house broken. Perf. marked; $25. Phone SPruce 0334-W.

CAIRN TERRIERS.
Two; 4 mos.; A.K.C. reg. Apply Mrs. M. T. Clasel, Sandy Springs, Md.

COCKER SPANIELS—Black males, 3 mos., reg. champ. strain, good dispos. SH. 2866.

DOBERMANN PINSCHER PUPPIES—Bl. and rust; A. K. C. reg.; reas. CH. 7978.

ENGLISH SETTER PUP, female, 2½ mos. Papers furnished. M. Rollins, 2045 No. Stafford st., Arl., Va. CH. 2146.

IRISH SETTER PUPPIES
Registered. Rockwood strain. Must sacrifice. Britt, WA. 4904.

HOLLYWOOD KENNELS, boarding. Cockers and Scotties for sale; stud service. Wash.-Balt. Blvd. WA. 1824-Berwyn 139.

LANDOVER KENNELS—Dogs boarded, $2.50 wk.; individual shaded runs. WA. 6064.

BOARDING—Large runs, $3.5c day. MEADOWS KENNELS, Marlboro pike. HI. 1385.

DR. BERNARD J. BERLINER,
VETERINARIAN,
announces the opening of a
MODERN ANIMAL HOSPITAL
5401 Georgia Ave. TAylor 0137.
Facilities for bathing, boarding, clipping, plucking.

Horses-Livestock 81

RIDING HORSES, 15; 10 work mares; 2 ponies, gentle for children; 2 hunters. Rear 736 12th se. Driscoll, LI. 10047.

6 YOUNG MARES, horses; 2 young riding horses; 1 mule. Sold as rep. or money refunded. 110 M st. se. AT. 2731.

Livestock Wanted 82

WANT TO RENT one full-size St. Bernard dog for one afternoon. Must be house broken. ME. 5001.

WILL buy 20 pure-bred young Angus cows. State age and full details. W. R. Winston, 922 N. Y. ave. nw.

Sale Miscellaneous 83

DEALERS' ADS under this heading contain a firm name or a business address, or state the word "Dealer." Other ads are presumed to be from private individuals. Readers who find dealers masquerading in this column as private individuals are urged to report the matter to The Washington Post.

BED, twin, complete with coil springs, matt., excellent condition. TE. 2736.

BEDROOM SET, 7-pc., $96; dining set, 9-pc., $135, value $400; kneehole desk, $18.50; lounge chair, $7.50; chest drawers, $15. Loraine Studios, 3520 Conn. ave., Apt. 21. WO. 3869.

DINING ROOM suite, mahogany, good condition. TE. 2624 til 3 p. m.

DINING TABLE, 5-board, china closet, walnut; good condition. WO. 1649.

DRUMS, Slingerland, compl., bass, tom-tom, snare, traps, access. Cash or terms; priv. owner. Robins, 500 D st. ne. FR. 9847.

ETHAN Allen maple chest, 4 drawers; used 6 mos.; perfect condition; $25. RE. 0630, Ext. 406, after 6 p. m.

FILING CABINETS, 4 drawer oak files; letter and legal size; just purchased from U. S. Government; $5 each. H. BAUM & SON, 616 E st. nw. NA. 9136.

FRIGIDAIRE, 4 cu. ft., good cond. 23 Westmoreland ave., Takoma Par. SH. 6258.

FURNACE—Hot water, ½-ton coal, 30 gal. storage automatic gas water heater, excellent cond., $30, 312 Allegheny, TE. Pk.

FURNITURE for 1-rm. apt., living rm. and kit., perfect condition. Apt. also available. Can be seen Sat. afternoon, all day Sun. 705 18th st. nw., Apt. 716.

GAS RANGES—Reconditioned, guaranteed like new. All sizes, styles. We install. I. C. FURNITURE & STOVE CO. 1353 H St. N.E. LI. 10321.

PIANOS FOR RENT—New and used spinets, grands, consoles and small uprights at low rates; money paid as rental applies on purchase price if you decide to buy later. REpublic 6212. Kitt's, 1330 G Street (middle of the block).

REFRIGERATORS—All makes, sizes. $20 up. 1318 14th nw. We service. DE. 3610.

REFRIGERATOR, Norge, 6 mos. old.; fine condition; reas. TE. 2624 til 3 p. m.

REFRIGERATORS—G. E., Frig., 6 cu. ft. Slightly used; easy terms. Md. Elec. Co., 106 Md. ave., Hyatts. WA. 1975.

REFRIGERATORS—New Crosley Shelvadors, 6 cu. ft., 1941 models, $120; reg. price, $150. Easy terms. Mr. Warbis, MI. 2950.

SEWING MACHINES—3 treadles; your choice, $6. Electric portables, $15. Singer Co., 808 King st., Alex.

SEWING MACHINES—Treadles, $7.50 up; Singer console electrics, $49.50 up; free instr.; guaranteed. Other good buys. Easy terms. Repairs. 917 F st. nw. RE. 1900.

SEWING MACHS.—New and used; easy terms; rent, repairs, all makes. Estimates free. 611 12th st. nw. NA. 1115.

SEWING MACHINES—New type low priced portable; Singer, good used treadles, $5 up, selling fast. Singer Sewing Machine Co., 703 H st. ne. LI. 7022.

SHOE repair equipment; good condition; reas. 2505 M st. nw.

SINGER—Port. elect., $35; drophead, $13. Very good cond. Fully guar. 2412 18th nw.

STAKE BODY, pract. new, 15x8 ft., 5½-ft. stable racks, 36-in. drop-tail gate, side gates, elec. weld.; excep. barg. Rock. 2-R.

TYPEWRITERS—Royal port., $27.50; Remington, noiseless, $25; ports., $1 week. Central Typewriter Co., 923 G nw. NA. 8129.

TYPOGRAPHICAL TEMPLE furnishings & fixtures for sale cheap; Government taking over property. 376 lodge room chairs in good condition, cost $4.50; each new; make offer. Also 111 other chairs that have had considerable use; 1 piano, exhaust fan, electric cook stove, tables, d. c. fans. NAtional 0346, Saturday a. m. and weekdays. Can be seen at 425 G st. nw.

WASHERS—Maytag porcelain, aluminum tub, $34.50 up; new, used refrigerators. Bendix washers; special prices; time, cash. Mr. Hammer, LI. 9873, 8:30-9.

(Continued in Next Column)

Sale Miscellaneous 83

(Continued from Preceding Column)

SPECIAL—10 days, 2-part laundry tray, complete with stand, swinging faucet, trap to wall, $9.25. J. BRENNER & SON., Plumbing and Heating Supplies, 2525 M st. nw. RE. 2042.

TYPEWRITER, recently cleaned, $15; a bargain for someone. 1816 M nw. RE. 8613.

WASHED and bank sand and gravel of all kinds. Prompt delivery. Call C. A. Jones, HI. 1489.

Miscellaneous Wanted 84

BEDRM., liv.-dining rm., office furniture, rugs, glassware, china. DU. 0513.

DIAMONDS—OLD GOLD
Platinum, diamond watches and discarded jewelry bought. Highest cash prices. NEW YORK JEWELRY CO., 727 7th st. nw.

GOLD OR PLATINUM JEWELRY AND SILVERWARE AND GOLD TEETH. ANY CONDITION. WE PAY CASH. A. KAHN, INC., 49 YEARS AT 935 F ST.

GOLD, SILVER, ANTIQUES. Highest cash prices. Free estim. No oblig. MURRAY GALLERIES, 1724 20th nw. DU. 1211.

NEWSPAPERS wanted; 45c per cwt.; books, magazines, 60c per cwt. Delivered Wash. Rag & Bag Co. 215 L st. sw. DI. 8008.

SEWING MACHINES—We buy all types. Repair parts; vacuum cleaners repaired. 917 F nw. RE. 1900. RE. 2311. Open 'til 9.

HIGHEST CASH PRICES PAID for furniture, gas ranges. I. C. Furniture Co., 1353 H st. ne. LI. 10321.

QUICK CASH for good furniture and household effects; any amount. Call today. Mr. Grady, NA. 2620.

Boats—Sale or Hire 86

SAILBOAT, Snipe; good condition; new deck; excellent sails. Must sell or trade. GEo. 0552.

Wanted Automobiles 89

LET US SELL YOUR CAR.
Commission basis; results or no charge; cash customers waiting. 2109 Benning rd. ne.

Auto Trailers 97

BENDIX house trailer, large size, all steel; 3 years old, excellent condition. Cost $900; will sell at very reasonable figure. Needs some inside equipment. Can be seen at Marsh Creek Hgts., nr. Gettysburg, Pa., or write Earl Green, R. D. 2, Gettysburg, Pa.

NEW HOUSE TRAILERS
18-foot job priced $645 complete. New Superior coach with lantern type roof, making 10 degrees cooler; new arrangements, Tandem wheel job, 26-foot, priced at $1,595. Located just beyond U. S. Experimental Station on Baltimore Blvd. TRAILER MART.

Trucks for Sale 97A

USED TRUCK BARGAINS.
INTERNATIONAL HARVESTER CO.
901 Bladensburg Rd. N.E. FR. 4300.

Under $100

$145 CREDIT on new Ford, $50. 504 Albee Building. NA. 0115.

$100 to $199

FORD—1936 Coupe. Radio and heater. A-1 cond. $195. Mr. Robey, GE. 9809.

FORD—1932 Coupe, in very good running condition. Only $125.
LOVING MOTORS—Your Packard Dealer. 2427 14th St. N.W. REpublic 0503.

FORD—1935 Roadster. Fine motor. $100. Robey Service Station, 4521 14th st. nw.

PACKARD—1936 Four-door Touring Sedan. A fine value in a car whose styling still is modern. Black finish. Clean throughout; good tires and motor. Only $195. Pay as little as $9 down.
GARDNER-STUART
804 Bladensburg Rd. N.E. LI. 8138.

TERRAPLANE—1935 Four-Door Five-Passenger Sedan. In good running condition. Only $165.
LOVING MOTORS—Your Packard Dealer. 2427 14th St. N.W. REpublic 0503.

$200 to $299

CHEVROLET—'37 Master Town Sedan. Black, trunk. Just reconditioned. $290. Esseno Gas Station, 301 H st. nw.

GRAHAM—1937 Cavalier Model Four-Door Sedan. Interior like new; excellent tires; low mileage; splendid performance. A buy at only $279.
SCHLEGEL & GOLDEN
257 Carroll St., Tak. Pk., D. C. GE. 3302.

LA SALLE—1935 Convertible Coupe. Six-wheel equipment. Heater. Very good tires and beautiful new fire engine red finish. Only $265.
LOVING MOTORS—Your Packard Dealer. 2427 14th St. N.W. REpublic 0503.

PLYMOUTH—'37 Business Coupe. At $295 this is truly the best buy today. Perfect transportation for the business or professional man—or buy this one for the kids and use the family car yourself. Ask to see car No. 794.
H. B. LEARY, JR., & BROS.
1st & N. Y. Ave. N.E. HO. 6012.

PONTIAC—1936 4-Door Sedan. Thoroughly reconditioned; good tires and paint; clean interior. See this car—it's a bargain at $269. ARCADE PONTIAC, 1437 Irving st. nw. ADams 8500.

$300 to $399

CHEVROLET—1938 4-door Master De Luxe Trunk Sedan. Perfect condition. $395. Esseno Gas Station, 301 H st. nw.

CHEVROLET—1937 Two-Door Trunk Sedan. Equipped with heater; very clean interior; beautiful black finish; very good tires and in excellent mechanical condition. $345.
LOVING MOTORS—Your Packard Dealer. 2427 14th St. N.W. REpublic 0503.

CHEVROLET—1937 two-door Town Sedan. Black finish. Equipped with heater. Excellent tires and motor. A clean, good-looking car that is a value at only $345.
PAUL BROS.—Oldsmobile
3220 Wisconsin Ave. N.W. WO. 2161.

CHRYSLER—'37 Imperial 4-door Touring Sedan. Beautiful black finish, very good tires and clean inside and out. This is truly a beautiful car throughout. Only $365. No. 975.
H. B. LEARY, JR., & BROS.
1321 14th St. N.W. HObart 4900.

CHRYSLER—'36 4-door Touring Sedan. Radio, heater, fan, overdrive, several other extras. Very clean. Good tires. $325. No. 1016.
H. B. LEARY, JR., & BROS.
1321 14th St. N.W. HObart 4900.

(Continued in Next Column)

$300 to $399

(Continued from Preceding Column)

DODGE $378
1937 4-door Sedan. The famous dependability car and this one is no exception. Clean interior. Excellent motor and tires. Just call us and we will give any demonstration. A real outstanding bargain at only $378. Ask to see Used Car No. 879.
LUSTINE-NICHOLSON.
Hyattsville, Md. WA. 0800.

DODGE—'38 De Luxe Business Coupe. Heater, very clean, gunmetal finish, tires like new and in very good condition. This is a nice up-to-date looking car that you will be proud of. $395. Car No. 1063.
H. B. LEARY, JR., & BROS.
1321 14th St. N.W. HObart 4900.

FORD—1938 Coupe. Beautiful Washington blue finish. A very economical car to operate. Special at only $345. Liberal trade and easy terms.
LOVING MOTORS—Your Packard Dealer. 1906 L St. N.W. REpublic 1574.

OLDSMOBILE $398
1937 4-door Trunk Sedan. One of the cleanest cars in our entire stock. Motor and tires are far above average. Clean interior. This is one of those real bargains at only $398. Ask to see Used Car No. 309. Liberal trade and terms.
LUSTINE-NICHOLSON.
Hyattsville, Md. WA. 0800.

PLYMOUTH—1937 Coupe, de luxe model; guaranteed in 1st class condition; driven by lady; guaranteed not use any oil and to give top gas mileage; good paint, clean upholstery; $350. Your car in trade.
GARNER'S OLDS SERVICE.
800 9th St. N.E. LI. 8383.

PLYMOUTH $395
1938 Coupe. Just the car you have been looking for. It's really a peach. Motor is quiet and smooth. Perfect shape inside and out.
STEUART MOTORS
Ford—Mercury—Lincoln Zephyr
6th & N. Y. Ave. N.W. NAt. 3000.

PONTIAC—1937 6-Cylinder De Luxe 4-Dr. Sedan. Fine motor, good rubber, clean interior and will give you many thousands of miles of excellent and carefree service. Low price, now $369. ARCADE PONTIAC, 1437 Irving st. nw. ADams 8500.

$400 to $499

BUICK—'38 4-Door Special Sedan. Black finish. Very clean. $495.
KENYON-PECK, INC.
2825 Wilson Blvd. CH. 9000.

CHEVROLET—1938 Master De Luxe Town Sedan. A carefully driven one-owner car with very low mileage. Beautiful black finish; exceptionally clean throughout. A perfect value in every respect. Only $445.
GARDNER-STUART
Fla. Ave. at N. Y. Ave. N.E. LI. 8138.

DODGE $495
1938 four-door Touring Sedan; original gunmetal finish; equipped with radio and heater; very clean; excellent tires and motor. Very low mileage by one careful owner. In A-1 condition throughout. A value at $495. Liberal trade and terms.
KAPLAN & CRAWFORD
"Washington's Oldest Dodge Dealer."
1769 Columbia Rd. N.W. CO. 2416.
2339 Champlain St. N.W. CO. 6740.

FORD—1938 Station wagon. Private owner. A-1 condition. $425. GReenbelt 3156.

FORD—'39 4-door Blue Finish Sedan. Excellent motor, tires like new and Very clean throughout. $495 today. Good economical transportation. Inspect car No. 1017.
H. B. LEARY, JR., & BROS.
1st & N. Y. Ave. N.E. HO. 6012.

FORD $438
1939 Coupe. A suitable car for either business or pleasure. Must be seen to be appreciated. Excellent motor and tires. Very clean interior. A real bargain at only $438. Ask to see Used Car No. 1157. Liberal trade and terms.
LUSTINE-NICHOLSON.
Hyattsville, Md. WA. 0800.

HUDSON—'40 Sedan. Excel. cond.; sac., $450; terms, trade. RE. 4693—CH. 3666.

PACKARD—1938 "8" Cabriolet; cream color, black fenders, good tires; runs like new. Radio, heater. Owner selling reas.; $450. TA. 7133. Eves. GE. 7449.

PLYMOUTH $438
1938 2-door Trunk Sedan. One demonstration in this car and you'll buy it. It's spotless and runs like a dream. Excellent tires. We believe it's an outstanding bargain at only $438. Ask to see Used Car No. 999. Liberal trade and terms.
LUSTINE-NICHOLSON.
Hyattsville, Md. WA. 0800.

PONTIAC $498
1939 Coupe. The ideal car for either business or pleasure. Clean interior. Excellent finish, motor and tires. See and drive it today. Ask to see Used Car No. 1369. Reduced for immediate sale to only $498. Trade and terms.
LUSTINE-NICHOLSON.
Hyattsville, Md. WA. 0800.

PONTIAC—'38 Business Coupe. Equipped with radio, heater, very good tires and in perfect mechanical condition. Excellent transportation and only $445. Car No. 904.
H. B. LEARY, JR., & BROS.
1st & N. Y. Ave. N.E. HO. 6012.

STUDEBAKER—1938 Commander Four-Door Touring Sedan. Equipped with radio and heater; new slip covers; good rubber all around; beautiful like-new black finish. Only $475.
LOVING MOTORS—Your Packard Dealer. 1906 L St. N.W. REpublic 1574.

$500 to $599

BUICK $528
1938 2-door Trunk Sedan. One of the finest cars we have ever traded in and one you'll be proud to own. It's spotless in every detail and ready to foil mechanically. A real bargain at our reduced price of only $528. Ask to see Used Car No. 1174-A.
LUSTINE-NICHOLSON.
Hyattsville, Md. WA. 0800.

CHEVROLET—1940 Special De Luxe Business Coupe. Radio, heater, $595. EYLES MOTORS, Phila. and Gist aves., Silver Spring. SH. 5411.

CHEVROLET $515
1939 2-Door Town Sedan. Equipped with heater. This will make some discriminating buyer ideal low-cost transportation. Excellent motor and tires. A real buy at only $515. Liberal trade and terms.
STEUART MOTORS
Ford—Mercury—Lincoln Zephyr
6th & N. Y. Ave. N.W. NAt. 3000.

DODGE—1939 De Luxe two-door Sedan. Gunmetal finish, heater; reconditioned and refinished. Only $575.
SCHLEGEL & GOLDEN
257 Carroll St., Tak. Pk., D. C. GE. 3302.

FORD $548
1939 Convertible Coupe. In excellent condition in every respect. Spotlessly clean both inside and out. Fine motor and tires. Ask to inspect Used Car No. 548. Reduced for immediate sale to only $548. Trade and terms.
LUSTINE-NICHOLSON.
Hyattsville, Md. WA. 0800.

OLDSMOBILE—1939 Six-Cylinder Two-Dr. Trunk Sedan. Equipped with heater and custom seat covers; very low mileage by one owner; very clean upholstery; beautiful black finish. Only $595.
LOVING MOTORS—Your Packard Dealer. 2427 14th St. N.W. REpublic 0503.

PACKARD—'38 Super Green Finish 4-door Sedan. This car is equipped with radio, heater, whiteside tires and is in very good mechanical condition. This is the real car for the family man. A high class automobile for the low price of $595. Car No. 352.
H. B. LEARY, JR., & BROS.
1st & N. Y. Ave. N.E. HO. 6012.

PACKARD—1938 Club Convertible Coupe. Very attractive car, finished in black, with black top and white-wall tires; excellent condition mechanically; excellent rubber; $565; easy G. M. A. C. terms.
CHEVY CHASE MOTORS.
7105 Wisconsin Ave. WI. 1636.

PLYMOUTH $95
1935 4-Door Trunk Sedan. A clean car that is in good running condition. You must see and drive this car to fully appreciate the value it represents.
See the New Improved 1941 Crosley.
MANHATTAN AUTO & RADIO CO.
Both Sides of 7th St. at R St. N.W.
Open Eves.—Sundays, Holidays to 1 P.M.

(Continued in Next Column)

$500 to $599

(Continued from Preceding Column)

PLYMOUTH—1939 4-door Touring Sedan. Beautiful blue finish; practically new tires. Very clean throughout. Here is a value that's hard to beat in a car that is perfect. Don't miss this one! Only $545.
GARDNER-STUART
Fla. Ave. at N. Y. Ave. N.E. LI. 8138.

PONTIAC—1939 "6" De Luxe 2-Door. Radio, heater, black finish, white-wall tires; a dandy little car with fine motor; clean interior; bargain for only $589. ARCADE PONTIAC, 1437 Irving st. nw. ADams 8500.

$600 to $699

BUICK $625
1938 Model 40-C Convertible Sedan. Equipped with white sidewall tires, excellent tan top. Radio and heater. Excellent black finish. A spotless car and fine condition mechanically. A real bargain at only $625. Liberal trade and terms.
STANLEY H. HORNER, INC.
6th and Florida Ave. N.E. AT. 6464.

CADILLAC—1938 5-Passenger 4-Door Touring Sedan, 60 Special. Black finish, white sidewall tires. Fine, clean upholstery. Radio and heater. You will find this lean car represents real value at $625. C. C. C. Guaranty. Open evenings and closed Sundays.
CAPITOL CADILLAC CO.
1222 22d St. N.W. NAtional 3300.

CHRYSLER—'40 Royal Coupe. Maroon finish, radio and in very good condition. Really a nice buy at $695. See No. 854.
H. B. LEARY, JR., & BROS.
1321 14th St. N.W. HObart 4900.

FORD $635
1940 De Luxe Tudor Sedan. Equipped with radio and heater, seat covers and many extras. This is an outstanding value that you will be proud to own.
STEUART MOTORS
Ford—Mercury—Lincoln Zephyr
6th & N. Y. Ave. N.W. NAt. 3000.

OLDSMOBILE—1940 5-Passenger 2-Door Touring Sedan, 6-cylinder, Model 70. Gray finish. Spotless interior, all good tires and a splendid motor. Radio. You will find this clean car priced far below the market; $625. C. C. C. Guaranty. Open evenings and closed Sundays.
CAPITOL CADILLAC CO.
1222 22d St. N.W. NAtional 3300.

PACKARD—1939 Economical Six-Cylinder Four-Door Trunk Sedan. Equipped with radio, heater and defrosters; beautiful tan finish; very good tires and low mileage; original upholstery protected since new by seat covers. Only $695.
LOVING MOTORS—Your Packard Dealer. 1906 L St. N.W. REpublic 1574.

PONTIAC—1940 6-Cylinder De Luxe 4-Dr. Sedan. Radio, heater, beautiful black finish, just nicely broken in. See this one for the low price, now $639. ARCADE PONTIAC, 1437 Irving st. nw. ADams 8500.

STUDEBAKER—1939 Commander de luxe 4-door Sedan; equipped with climatizer and gas-saving overdrive; actually 18,000 miles; will be sold with new-car guarantee; only $625.
COLLEGE PARK AUTO PLACE.
College Park, Md. (Opp. Md. U.) WA. 0881.

STUDEBAKER—1940 Commander Cruising Sedan, equipped with climatizer, white sidewall tires; very low mileage, perfect condition. Sold with new-car guarantee. Liberal trade and terms. Only $695.
DELLINGER MOTORS, INC.
7047 Wisconsin Ave. N.W. OLiver 8100.

$700 to $799

BUICK $725
1939 Model 46-C Convertible Club Coupe. Equipped with radio and heater. One of the cleanest cars we have ever traded in. White sidewall tires. In excellent condition mechanically and tires are perfect. A real value at only $725. Liberal trade and terms.
STANLEY H. HORNER, INC.
6th and Florida Ave. N.E. AT. 6464.

DE SOTO—'40 Blue Finish Touring Sedan. Heater, very good tires and just properly broken in. This is a very economical operating car—very comfortable and it makes a real classy appearance. Don't delay—Only $795. Car No. 1010.
H. B. LEARY, JR., & BROS.
1st & N. Y. Ave. N.E. HO. 6012.

DODGE—1940 two-door Touring Sedan, beautiful like new black finish; equipped with radio, heater and brand-new tires. This car reflects the fine care it received from its one former owner. Only $745. Liberal trade and easy terms.
McNEIL MOTORS.
Authorized Studebaker Dealer.
4030 Wisconsin Ave. N.W. EMerson 7286.

FORD—1940 Convertible Club Coupe. This car is really an A-1 value. Beautiful gray finish, new top, new tires. Equipped with radio and heater. Low mileage by one very carefully owner. To see this car is to appreciate what a buy it is at only $745.
GARDNER-STUART
523 H Street N.E. LI. 6270.

MERCURY $725
1940 2-Door Sedan. Very low mileage. Beautiful maroon finish. Motor and tires like new. Truly a car that shows only the very best of care. A real buy at only $725. Liberal trade and terms.
STEUART MOTORS
Ford—Mercury—Lincoln Zephyr
6th & N. Y. Ave. N.W. NAt. 3000.

$800 to $899

BUICK—1940 5-Passenger 4-Door Touring Sedan. Super Model 51. Two-tone green, white sidewall tires. Fog lights, spot light, radio, under seat heater and defroster. This is a very clean car; $845. C. C. C. Guaranty. Open evenings and closed Sundays.
CAPITOL CADILLAC CO.
1222 22d St. N.W. NAtional 3300.

MERCURY $845
1940 Club Convertible Coupe. Equipped with radio and heater. This car shows very low mileage by one careful owner. Equipped with white sidewall tires. Excellent motor and tires. An outstanding value at our reduced price of only $845. Liberal trade and terms.
STANLEY H. HORNER, INC.
6th and Florida Ave. N.E. AT. 6464.

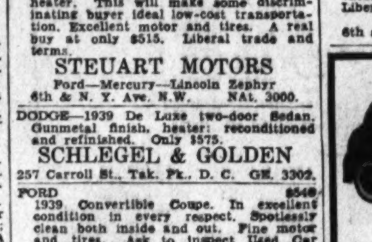

FORD $145
1936 Tudor Sedan. You can buy this wonderful value at only $5.00 down and easy terms. This price includes tags, so act quickly.
See the New Improved 1941 Crosley
MANHATTAN AUTO & RADIO CO.
Both Sides of 7th St. at R St. N.W.
Open Eves.—Sundays, Holidays to 1 P.M.

INCLUDES TAGS & TITLE
$9 DOWN Lifetime Guarantee

	MONTH
'34 Chrysler Sedan	$8.45
'35 Ford Tudor	$13.37
'35 Dodge Coach	$14.78
'36 Plymouth Coupe	$16.19
'36 Ford Tudor	$18.30
'37 Ford Tudor	$21.11

PARKWAY MOTOR CO.
OPEN TIL 10 P.M.
3040 M ST. N.W.
Call MI. 2182

(Continued in Next Column)

$800 to $899

(Continued from Preceding Column)

CHRYSLER—'40 Royal 4-door Sedan. Air-conditioning unit heater, beautiful black finish, very clean and in perfect condition. Very good tires. $845 today. Car No. 931.
H. B. LEARY, JR., & BROS.
1321 14th St. N.W. HObart 4900.

Down Payment

DE SOTO—1936 4-door Touring Sedan; in fine mechanical condition; tires excellent; interior clean. A real value for only $5 down and terms to suit you.
BOMBARD & WEINMAN
1358 Florida Ave. N.E. AT. 5818.

FORD—1937 Tudor Sedan. Reconditioned; sold with written guarantee. $25 down and $19 month. $25 DOWN
HANDLEY MOTOR CO.
3730 Georgia Ave. TAylor 6082.

PLYMOUTH—1940 Four-door Trunk Sedan. Gleaming gunmetal gray finish. This car is like new inside and out. A one-owner car with very low mileage. Only $145 down and the balance can be arranged over a 24-month period.
TOM'S AUTO SERVICE, INC.
Washington's Largest Plymouth Dealer.
1506 Benning Road N.E. Lincoln 8109.

PLYMOUTH—1938 Four-door Trunk Sedan. Jet black finish that reflects excellent care. Equipped with radio and heater. A fine car that will give you miles of excellent transportation at very little cost. Only $85 down and the balance to suit you.
TOM'S AUTO SERVICE, INC.
Washington's Largest Plymouth Dealer.
1506 Benning Road N.E. Lincoln 8109.

PONTIAC—1937 Two-door Trunk Sedan. Beautiful new Hollywood blue finish. Equipped with heater. A very quiet, economical to operate motor. Only $75 down and only $21.11 per month.
TOM'S AUTO SERVICE, INC.
Washington's Largest Plymouth Dealer.
1506 Benning Road N.E. Lincoln 8109.

TERRAPLANES—2 1937 Broughams to choose from, both in fine mechanical condition; new paint jobs; good tires; dependable, economical transportation for ONLY $5 DOWN, low monthly payments.
BOMBARD & WEINMAN.
1358 Florida Ave. N.E. AT. 5818.

Sale—Automobiles 98

CHEVROLET—1941 Master De Luxe Town Sedan with large trunk capacity. Beautiful maroon finish and smartly appointed interior that cannot be told from new. Equipped with heater. This car has very low mileage by one careful owner who just traded this car in. Fully guaranteed and offered at a real savings.
McNEILL MOTORS.
4030 Wisconsin Ave. N.W. EMerson 7286.

FORD—1935 two-door Touring Sedan, only $135 down. This is the full price.
STYLE MOTORS, INC.
710 14th St. N.E.
FRanklin 4100.

PACKARD—1941 "120" Four-Door Trunk Sedan. Like new in every respect. Beautiful black finish; driven only 1200 miles; white sidewall tires. An opportunity to own an official's car that has had only the best of care and save $300. New-car terms and guarantee.
LOVING MOTORS—Your Packard Dealer. 1906 L St. N.W. REpublic 1574.

PLYMOUTH—'37 Coupe. Sacrifice for cash. 424 Pershing dr., Sil. Spring. SH. 1809-R.

PLYMOUTH—1941 Special De Luxe 4-dr. Sedan, purchased June 19; actual mileage less than 2,500 miles. Will sacrifice equity of $265 for reas. offer. Box M-632, Washington Post.

STUDEBAKER—1941 Commander 4-door Cruising Sedan, a company official's car, driven only 5,000 miles. Sold with new-car guarantee. $150 off. Liberal trade, easy terms.
DELLINGER MOTORS, INC.
7047 Wisconsin Ave. N.W. OLiver 8100.

HUDSON—'37 4-Door Sedan.
MR. DAVIS, DIstrict 5106.

CASH FOR YOUR CAR.
FEDERAL MOTOR SALES, INC.
3335 Bladensburg Rd. N.E. AT. 6728.

SELL MOTOR CAR CO.
USED CARS.
24th and N Sts. N.W. REpublic 0143.

For a Better Deal.
ADDISON CHEVROLET
1522 14th St. N.W. HObart 7500.

Top-Flight Used Cars.
STOHLMAN CHEVROLET.
3307 M St. N.W. MI. 1646.

Dependable Used Cars
BARRY-PATE
1130 Conn. Ave. N.W. DI. 4300.

"My Cars Make Good or I Do."
LEE D. BUTLER, INC.
1121 21st St. N.W. DI. 1218.

DEPENDABLE USED CARS.
L. P. STEUART, INC.
1325 14th St. N.W. DE. 4803.

HYATTSVILLE BUICK
Hyattsville, Md. (Balto. Blvd.) WA. 4026.

BUICK $295
1936 4-Door De Luxe Sedan. 6 wheel equipment, extra wheel in well fender with enclosed case. Manhattan will finance you. Easy terms. No outside agency.
See the New Improved 1941 Crosley
MANHATTAN AUTO & RADIO CO.
Both Sides of 7th St. at R St. N.W.
Open Eves.—Sundays, Holidays to 1 P.M.

DURISMAN
CHEVROLET
AT THIS LOCATION ONLY!
16th & N. Y. Ave. N.E.
PAY AS LOW AS
$15 down
$2.50 Weekly!

40 CARS AT $69
'32 V-8 Ford Fordor; '32 Chev. Coach; '32 Ford Tudor; '30 Marquette Sport Cpe.; '31 Chrys. Spt. Roadster; '30 Ford Sedan; '32 Chev. Spt. Coach; '34 Ford Tudor; '34 Chev. Sport Coupe; '32 Stud. Sport Coupe; '34 Ford Sport Coupe; '34 Chev. Trg. Sedan; '33 Chev. 4-door Sedan; '32 Plym. Spt. Coupe

33 CARS AT $119
'33 Plym. Spt. Coupe 6; '34 Chev. Trg. Sedan; '35 Chev. Coach; '34 Stud. Sed.; '34 Graham Sed.; '35 Dodge Sedan; '35 Hudson Sedan; '32 Pontiac Sport Coupe; '34 Dodge Spt. Coupe; '34 Chev. Sport Sedan; '33 Chev. Sport Sedan; '35 Ford Tudor; '34 Chev. Sport Sedan; '33 Chev. 4-door Sedan; '34 Hup. Sedan; '35 Ford Spt. Cpe.; '33 De Soto Sed.

47 CARS AT $169
'35 Plym. 4-door Sedan; '35 Chev. D. L. Coach; '35 Chev. Spt. Sed. 6 Wheels; '35 Stud. Coach; '35 Ford Tudor; '35 Plym. Coupe; '35 Dodge Sedan Trg.; '35 Chev. Sedan; '35 Plym. Trg. Sedan; '34 Chev. 4-door Sedan; '37 Austin Conv. Sedan; '35 Chevrolet Pick-up; '35 Chev. ½-ton Panel; '35 Olds. Sedan; '35 Chev. 4-door Sedan; '35 Chrys. Sedan Touring; '35 Chev. Sedan

(Continued in Next Column)

ODD BODKINS — BY FRED FOX and CHASE CRAIG

THE NOTE SAID TO SIT QUIETLY AND AWAIT FURTHER INSTRUCTIONS / I WONDER WHO SENT IT, AND——
JINGLE JINGLE!
HOP IN A CAB AND GO TO 414 COLMAN STREET! AND DON'T SPEAK TO A SOUL! (CLICK!)
HOW CAN I TELL THE DRIVER WHERE I'M GOING, IF I CAN'T SPEAK TO HIM?
TAXI, MISTER?
I'LL JUST GET IN, AND I WON'T EVEN OPEN MY MOUTH!
WOULDN'T YOU LIKE TO GO TO 414 COLMAN STREET?
?

JOE PALOOKA — A Gag — BY HAM FISHER

IT'S A SHAME RAY--HE'S SUCH A SWELL KID, AN' HE'S LOST HIS COURAGE--GEE I'D DO ANYTHING--
LEAVE IT TO ME. HE'S GONE IN THE SHOWER--HEY MIKE LISSEN--
BZZZ BZZZ
OKAY RAY.
SAY--I SAW WHAT PALOOKA DID TO YOU OUT THERE--HE MADE A FOOL OUTA YOU!
THAT ISN'T SO! I DID IT MYSELF!
AHH--HE TRIED TO MAKE ONE OUTA ME TOO. HE'S A CHEAP NO GOOD---
YOU BETTER NOT FINISH THAT CRACK--HE'S A SWELL GUY!

WINNIE WINKLE — Fools Dive In — BY BRANNER

FOR HEAVEN'S SAKE, FATHER, LOOKS AS IF HE WAS DROWNED!
HE NEARLY DID!
HOW COME?
POP ENTERED A DIVING CONTEST AND SOME PRETTY GIRLS PROMISED TO GIVE HIM A KISS FOR EVERY MINUTE HE STAYED UNDER WATER!
HUMPH!! GO ON--WHAT HAPPENED?
WELL, POP DIVED IN AND THEY HAD TO DREDGE HIM OUT!
SERVES TH' OLD FOOL RIGHT!

NAPOLEON AND UNCLE ELBY — BY CLIFFORD McBRIDE

LOOKS LIKE MAYBE THEY MEANT THAT ABOUT MAKING YOU A DOG FILM STAR. HERE'S YOUR PICTURE IN THIS MONTH'S MOVIE MORONS MAGAZINE.

JANE ARDEN Reg. U. S. Pat. Off. — Splendiferous — BY MONTE BARRETT and RUSSELL ROSS

WE WERE TRYING TO THROW SECRET AGENTS OFF OUR TRAIL--
YOU GAVE US A SCARE, TUBBY!
TRAILED--AND BY AN AMATEUR AT THAT--HUMPH!
DID I? REALLY?
BUT HERE'S WHERE WE PART COMPANY--AND THERE'S NO OTHER TAXI AROUND THIS TIME--YOU WON'T FOLLOW US AGAIN!
THANKS FOR TRYING TO HELP ME, JUST THE SAME--YOU WERE VERY BRAVE.
GOLLY, SHE'S EVEN NICER THAN I THOUGHT SHE'D BE--
SHE--SHE'S SPLENDIFEROUS!

SUPERMAN — !!! — BY JERRY SIEGEL and JOE SHUSTER

UNDERSTAND? REVERSE--YOU ARE TO DO EVERYTHING IN REVERSE!
NO! LOIS... I MUST SAVE LOIS...
YOU ARE FIGHTING A LOSING BATTLE, MAN OF TOMORROW! FROM THIS MOMENT ON, YOU WILL DO EVERYTHING EXACTLY THE OPPOSITE AS YOU HAD PLANNED!
ONCE AGAIN SUPERMAN ATTEMPTS TO DASH FORWARD, BUT--TO HIS ASTONISHMENT HE FINDS HIMSELF LEAPING BACKWARD HIGH UP INTO THE SKY...!
THEN IT'S TRUE! I'M TO DO EVERYTHING IN REVERSE!!

Private Lives

By Edwin Cox

ALL QUIET ALONG THE POTOMAC

SOME CALM DAY WHEN THERE'S HARDLY A RIPPLE ON WASHINGTON'S RIVER AND YOU SEE A SLIGHT, SOLDIERLY FIGURE TROLLING FOR BASS FROM A ROWBOAT, LOOK AGAIN. IT'S PROBABLY THE HEAD OF THE U.S. ARMY, **GEN. GEORGE C. MARSHALL,** PURSUING HIS FAVORITE SPORT.

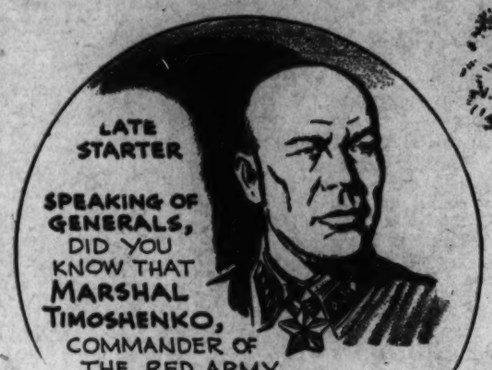
LATE STARTER
SPEAKING OF GENERALS, DID YOU KNOW THAT MARSHAL TIMOSHENKO, COMMANDER OF THE RED ARMY, COULD NEITHER READ NOR WRITE AT THE AGE OF TWENTY?
8-16
Bliss—

LORD & LADY

ONE COMPANIONABLE CUSTOM BRITISH AMBASSADOR **HALIFAX** AND HIS WIFE HAVE KEPT UP FOR MANY YEARS: A **STROLL TOGETHER** AFTER LUNCH.

MID-SEASON SALE AT MANHATTAN

GOODRICH COMMANDER

$6.95

'Till 1:00 P. M. Sunday

In size 6.00x16 . . . cash price with your old tire.

Other nationally famous tires at Manhattan including. ATLAS. GOODYEAR, GOODRICH, MARTIN . . . on easy terms.

Reconditioned AUTO RADIOS

$6.95 up

In perfect condition, can be easily installed in any car.

SPARK PLUGS AT CUT PRICES

Famous Makes

BATTERY

$3.95 up

'Til 1 P.M. Sunday with your old one. Guaranteed, heavy-duty battery

★ Specials on sale in all departments. Store open tonight 11:30 p. m.—Sunday 1 P. M.—Week days 9:30 P. M.

FREE PARKING

MANHATTAN AUTO & RADIO CO.

BOTH SIDES OF SEVENTH ST. AT R ST. N.W.

The Post Radio Highlights

3, p. m., WWDC—Mme. Charles Bruggman, wife of the Swiss Minister and sister of Vice President Wallace, talks of the 650-year-old republic.

4:30, WOL—I Hear America Singing: The German American Singers.

5:15, WOL—Launching of the first United States ship built for the British service: Rear Admiral Land.

8:30, WMAL—Edwin McArthur leads the N. B. C. Summer Symphony: Overture, "Le Roi D'Ys," Lalo; Concerto No. 2, Rahkmaninov, Jacques Abram at the piano; Polovetskian Dances from "Prince Igor," Borodin.

8:45, WJSV—Jessica Dragonette commences a new series.

9:15, WOL—Twelfth annual Chicagoland Music Festival, Giovanni Martinelli, tenor soloist.

Saturday, Aug. 16 — Washington — Eastern Standard Time

WMAL 456M-630KC	WRC 315M—950KC	WOL 1 229M—1,250KC	WJSV 208M—1,500KC
Open at 6 a. m. Today's Prelude. Alexandria on the Air. 7-7:45. News. 7:45. Kibitzers. 8-9.	Open at 8. Gordon Hittesmark until 8:45. News at 8. Hank Lawson's Mus. Knights 8:45	Dawn Patrol to 9:30. News. Art Brown. 8:45 to 9. Compton's News at 7:30 and 9:30.	Sun Dial. 8. Arthur Godfrey. 8:45 - 9. European Capitals Direct News Reports at 7. News at 7:30.
9:00—Continentals 9:15—Br'kfast Club 9:30—News; Polka 9:45—Novatime	Nat. Children's Frolic America, the Free	Art Brown Homemakers Club " " News—Compton	Arthur Godfrey; Food Civic Forum
10:00—The Band 10:15— Played On 10:30—Our 10:45— Barn	Lincoln Highway The Vaudeville Theater	Morning Serenade Mr. Moneybags Army Band	News; Honest Abe Voice of Br'dway Dave Shoop Orch.
11:00—L. Stoddard 11:15—Rhythm Rell. 11:30—National 11:45— Farm	Consumers' Time Bonnie Stewart Call to Youth Mat. in Rhythm	News; Soap Box Derby Preview Rhythms of Day News; Music	Columbia's Country Journal Stars Over Hollywood
12:00— and Home 12:15— Hour 12:30—Cleveland 12:45— Calling	News; Tunes News; Bill Grant Lopez Orch. Devotions	We Are Young Government Girl Science Excursion I'll Find My Way	Let's Pretend " " Brush Creek Follies
1:00—Johnny Long's 1:15— Orchestra 1:30—News; Ray 1:45—Kinney's Orch.	Campus Capers Bright Idea Club	Sports Page " " " "	Cesar Petrillo's Orchestra Of Men and Books
2:00—Howard Ropa 2:15—Powers Model 2:30—Novelette 2:45—News; Game	Nature Sketches Newport Invitation Tennis	" " " " " "	Dorian String Quartet News; From Studio No. 3
3:00—Washington- 3:15— Boston 3:30— Baseball 3:45— Game	Tournament " " Let's Take Five Crosby at Del Mar	News; Sports Sports Page " " " "	Calling Pan-Americus Symphonette Bill Perry
4:00— " " 4:15— " " 4:30— " " 4:45— " "	The World Is Yours John Wummer RAF Pilots	" " Saratoga Track I Hear America Singing	Matinee at Meadowbrook " " Matinee; Sports
5:00—Studio 5:15— Party 5:30—M. Agronsky 5:45—Ed Tomlinson	Three Sons Trio News; Tunes Fiesta	Washington Park Track Freddie Martin Or. Syd Murray Orch.	News; To Be Announced Labor News News of the War
6:00—Message of 6:15— Israel 6:30—News; N'time 6:45—Novatime	Defense for America Six Months Report Streamliner	Sports Resume Syncopation News—Compton Inside of Sports	Peoples' Platform Wayne King's Orchestra
7:00—Boy Meets 7:15— Band 7:30—The Bishop & 7:45— the Gargoyle	Latitude Zero Truth or Consequences	The Green Hornet Hawaii Calls	Guy Lombardo's Orchestra City Desk; News
8:00—Spin and Win 8:15—With I. Flynn 8:30—NBC Summer 8:45— Symphony	National Barn Dance Hour	Gabriel Heatter U.S. Ship Launch'g Marion Gould's Orchestra	Your Hit Parade Saturday Night Serenade
9:00— " " 9:15— " " 9:30—Sweet and 9:45— Rhythmic	Tony Pastor's Orchestra Citizens Peace Petitions	News; Music Chicagoland Concert " "	Public Affairs Symphonette News
10:00—Herb Holmes' 10:15— Orchestra 10:30—Heatherton Or. 10:45—Fu Manchu	News; Artur Arturo's Orch. Michael Loring's Orchestra	News; Music Dance Music Count Basie's Orchestra	Dance; News Arch McDonald It's Dance Time
11:00—News 11:15—Bradley's Or. 11:30—Don Kaye's 11:45— Orchestra	R. Michael—Sports Night Club Orrin Tucker's Orch.; News	News; Bobby Byrnes' Orch. News; Skinny Ennis' Orch.	News; Charlie Spivak's Orch. Carl Hoff's Orchestra; News

250W—WINX—1,340KC

6:00 Wake Up with WINX 7:00 News; Fran Owen 8:15 News 8:20 Fran Owen 9:00 News; Lost, Strayed 9:30 Fort Meade Band 10:00 News; Underwriters 10:15 Petite Musicale 10:30 Traffic Court 10:45 Keys to Happiness 11:00 News; Music Ads 11:15 Farm Credit Adm. 11:30 Saturday Recess 12:00 News; Evangelist Party 12:30 Make a Guess 12:45 Pappy & His Boys 1:00 News; Half 'n' Half	1:30 Resume 1:45 Tin Pan Alley 2:00 News; Tunes 2:15 Swing Session 3:05 Real Estate News 3:30 Cab Drivers Special 4:00 News; O. K. M. 4:15 On the Mall 4:30 Birth of Jazz 4:45 Dick Leslie 5:00 News; Music Spots 5:10 Music to Please You 6:00 News 6:15 Shirley Povich 6:30 Dinner Music 6:45 Mental Hygiene 7:00 Wings's News; Sing	7:30 The Bible Quiz 8:05 Cathedral Organ 8:20 Melody Rambling 8:30—WINX Atlas Quiz 9:00 News; Musicale 9:15 Sunday School 9:30 The Bible Way 10:00 News; WINX Barn Dance 10:30 Next Week's Headlines 10:45 Let's Dance 11:00 News; Sports by Gow 11:15 Hillbilly Hits 11:30 Sweet and Swing 12:00 News Riteups 1:00 Sign Off

250 W—WWDC—1450 KC

6:00—Tick Tock Revue. A.P. News at 5 Minutes of the Hour Throughout the Day 6:45—Dale Crowley 7:00—Tick Tock Revue 9:00—Home Folks Frolic 9:15—Saturday Highlights 9:30—Top o' the Morning 10:00—Around the Town. 11:00—Morning Matinee. 11:30—Tropical Moods 11:45—Strike Up the Band. 12:00—Lee Highway Boys	12:30—Melody Parade 12:45—Flashes of Life 1:00—Luncheon Music. 1:30—The 1450 Club. 3:00—Personality Plus 3:30—Georgia Boys 3:45—Vocal Varieties. 4:00—Rhythm Limited 5:00—Number, Please? 5:30—Rep. Luther Patrick 6:00—Sports; Ken Overlin 6:15—Amusement Guide. 6:30—Styles in Rhythm 7:00—Teddy Powell Orch.	7:15—A to Z Novelty. 7:30—The Evening Serve 8:00—Alexandria Radio Ch. 8:15—Barrington Sharma 8:30—Concert Hall 9:00—Studio Party 9:30—Command Performance 10:00—Novatime; News 10:15—Ludwig Bemelmans 10:30—On Wings of Song 10:45—Interlude; News 11:00—Capitol Capers. 11:30—Nocturne. 12:00 Midnight—Sign Off.

Daily Cross Word Puzzle

ACROSS

1 Affect gloomily
6 Light rowboats
14 Solve
15 Jealous
17 Pantomimic puzzle
18 Bicker
19 Detestation
20 Reddish-brown
22 Feminine name
23 Hydrocarbon suffix
24 Necessitate
25 Fail to include
26 Young codfish
28 Chinese dynasty
29 Stage setting
30 Poems of six six-line stanzas
32 Unbarred
33 Preserved with cold
34 King: obs.
35 Distant
38 Hawk sportsman
42 Gather huge amounts
43 Befuddled bibber
44 Musical practice piece
45 Carpenter's clamping tool
46 According to algebraic rules
48 "Dead" Maisefield character
49 Town in Liege, Belgium
50 Phlegmatic
51 Hindu lawgiver
52 The fungus earthstar
54 Pertaining to the shallow zone of the sea
56 Partly swallowed: her.
57 Remove hair
58 Kind and gentle
59 Hunted persistently

DOWN

1 Lady of title
2 Heighten the value
3 Idle talkers
4 Limited
5 Miss Le Gallienne
6 Closed vehicle
7 Went Sherlocking
8 Ornamental spangle
9 Knot
10 Ill-famed czar
11 Evergreen
12 Bone passage
13 Leatherlike cloth
16 Scheduled
21 Bleats
24 Decrees
25 Leopardlike cat
27 Idle
29 Separator
31 Born
32 Water-smoother
34 Ship's rope-ladder rungs
35 Lay waste
36 Famous
37 Kneading exercise
38 Young horse
39 Hill in Greenland surrounded by an ice-sheet
40 Light-colored aluminum silicate
41 Impoverished
43 Musical arranger
46 Grecian grave slab
47 Skillful
50 Cuff link
51 Grind wheat
53 Child
55 Long, narrow inlet

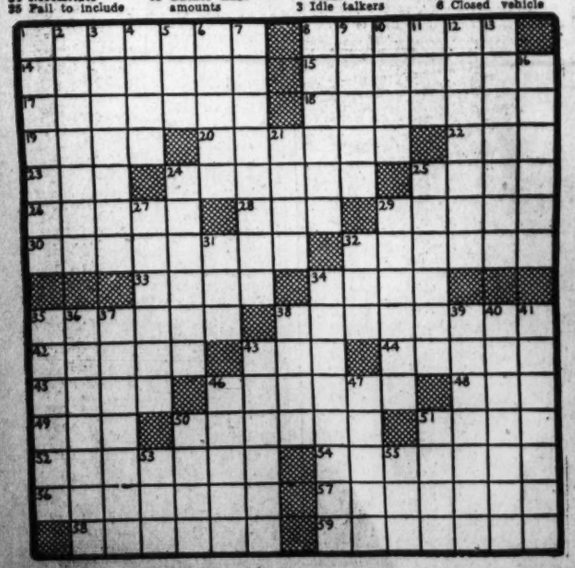

Solution to Yesterday's Puzzle

P	A	S	T	E	L		D	I	O	R	A	M	A	
A	R	R	I	E	R	E		I	N	V	I	T	E	R
D	E	T	R	A	I	N		S	E	A	P	O	R	T
A	V	I	S		C	A	N	C	E	L		M	I	L
P	A	S		B	A	R	E	R	S		C	I	T	E
T	I	T	L	E		D	E	E		M	A	Z	E	S
S	L	E	I	G	H		R	E	M	O	V	E	R	S
			A	G	E	D		T	A	R	O			
S	C	E	N	A	R	I	O		C	A	R	B	O	N
U	L	N	A	R		V	A	N		S	T	O	V	E
P	E	G	S		B	U	S	I	E	S		R	E	E
P	A	R		F	I	L	T	E	R		W	A	R	D
O	V	A	T	I	N	G		C	O	N	I	C	A	L
R	E	V	E	N	G	E		E	D	I	F	I	C	E
T	R	E	N	D	E	D		S	E	L	E	C	T	

MOVIE PRODUCTIONS

New medium color movies made in sound by expert cinematographers with the newest equipment. Call NA. 1800 for rates.

One of the Largest Movie Producers in the East

Byron's Inc.

625 15th St.

Grin and Bear It

By Lichty

"I'm sorry, Mrs. Van Truffle—we haven't a thing in old barns that you could renovate! —How about an old abandoned penthouse?"

ADVERTISEMENT

Listen!

with Glynn

Jessica Dragonette, who, it's fairly safe to bet, has been heard more often by more people than any other singer in the world, takes over a new job tonight. She's to appear as the new, permanent solo star of "Saturday Night Serenade," which you'll hear over WJSV at 8:45 p.m.

As presumably most of you know, Miss Dragonette is one of radio's pioneer entertainers, if not the only one who began when radio began and who's still going strong. She got a contract to sing over the airwaves away back in 1926 and such was her popularity and appeal that for ten years from then on, she was never without a sponsor and, what's more, never a week went by that Miss Dragonette wasn't heard on the radio at least once in all that time.

She figures that she has sung more than 2,000 songs, classical, folk and popular, besides doing fully 100 full-length performances of operettas and such.

Miss Dragonette attempted to retire a few years ago—the report is that she had found her radio work eminently profitable—but found that she didn't find much pleasure in not singing. So she went on an extended concert tour of the Western Hemisphere, where again she did very well, so well, in fact, that she's been appearing in weekly concerts ever since.

But there must be something about radio, Miss Dragonette's back.

ARMY-NAVY-MARINE UNIFORMS

- Complete stock of officers' uniforms, caps, trench coats and accessories.
- We specialize in uniforms of every description for every trade . . . every business.

LIVINGSTON'S 906-908 7th St. N.W.

The Uniform People Since 1886 — NA. 4311

TODAY in Washington

Births

Edwin and Loretta Bauerlien, boy.
Thomas and Laura Bladen, boy.
Charles and Mary Brown, boy.
Reuben and Myrle Carr, girl.
Alfred and Margaret Chronister, boy.
Arthur and Ruth Cline, boy.
Millard and Frances Cooley, girl.
Melvin and Ruth Cowell, boy.
William and Bertha Cowell, girl.
Joseph and Mora Crampton, girl.
Joseph and Florence Dean, boy.
Harry and Eleanor Erick, girl.
John and Katherine Ehlemen, boy.
Norman and Virginia Frank, boy.
Dominick and Concetta Falvio, boy.
Jesse and Virginia Genovese, girl.
George and Evelyn Gray, boy.
William and Jane Gray, boy.
Harry and Dorothy Cullck, girl.
William and Dorothy Hughes, boy.
Clarence and Mary Jennings, girl.
Richard and Helen Latham, boy.
James and Mary Lovington, boy.
Robert and Nina Loenboe, boy.
Harry and Betty Lynch, boy.
Earl and Flora Marsten, boy.
Charles and Mar Meredith, girl.
Louis and Muriel Meyer, girl.
Albert and Eleanor McDonald, boy.
Henry and Gertrude McGettingan, boy.
Raymond and Florence Patterson, girl.
Donald and Florence Provost, boy.
Leslie and Glena Rentgar, boy.
Patrick and Alice Riddleberger, girl.
Earl and Bonnie Sellars, boy.
Julian and Catherine Solloman, girl.
Elmer and Marie Spitler, girl.
Clarence and Catherine Thomasen, girl.
McCall and Wilma Tillman, boy.
Reese and Margaret Tucker, boy.
John and Lola Ulmer, girl.
Hobson and Gladys Umberger, boy.
Blaine and Dolores Wicklein, girl.
Archie and Lacy Williams, boy.
James and Helen Alexander, boy.
Augustus and Thelma Atchenson, boy.
Leerand and Eleanor Brown, boy.
Otis and Malinda Gaston, boy.
Eugene and Helen Hunter, boy.
Willie and Nettie Jones, girl.
James and Alice Kent, girl.
Julius and Mary McNeil, girl.
Samuel and Martha Naylor, girl.
James and Katherine Ransford, boy.
John and Carris Shepherd, boy.
William and Rosalie Sutherland, boy.
Richard and Cornal Turley, girl.
David and Elsie Young, boy.

What's Going on and Where

Meetings

Burroughs Adding Machine Co., Hamilton Hotel, 10 a. m.
Firestone Tire Co., Hamilton Hotel, 8:30 p. m.
United Typothetae of America, Mayflower Hotel, all day.

Recreational Program

National Capital Service Men's Club, operated by the Salvation Army, for all service men, 606 E Street Northwest, night.

Concerts

U. S. Soldiers' Home Band, bandstand at Soldiers' Home, 6:30 p. m.
U. S. Army Band, Army Band Auditorium, Army War College, 10:30 a. m.

Ship Movements

AT NEW YORK

Arrived Yesterday
Shawnee, from Havana.
Pagama, from Cristobal.
Atlantida, from La Ceiba.
Seminole, from Miami.
O. Washington, from Norfolk.

Arrives Today
Cristobal, from Cristobal.

Arrive Tomorrow
Jamaica, from Port Limon.
Robert E. Lee, from Norfolk.

Departed Yesterday
Calamares, for Porto Barrio Carillo, for Barranquilla.
Santa Lucia, for Cristobal.
Santa Rosa, for Curacao.
Uruguay, for Babados.
Robert E. Lee, for Norfolk.

Departs Today
Algonquin, for San Juan.
Atlantida, for Kingston.
C. O. Stillman, for Aruba.
Evangeline, for Bermuda.
Musa, for Havana.
Shawnee, for Havana.
Thrivitz, for Cristobal.
O. Washington, for Norfolk.
Seminole, for Miami.

Depart Tomorrow
Aconcagua, for Cristobal.
Alcoa Pathfinder, for Antigua.

Clipper Movements

AT NEW YORK

Arrived Yesterday
Atlantic Clipper, at LaGuardia Field, 2:45 p. m., from Lisbon.

Departs Today
Dixie Clipper, from LaGuardia Field, 10:30 a. m., for Bermuda.

Departs Tuesday
Atlantic Clipper, from LaGuardia Field, 10:30 a. m., for Bermuda.

Departs Thursday
American Clipper, from LaGuardia Field, 10:30 a. m., for Bermuda.

AT SAN FRANCISCO

Departs Tomorrow
Ansac Clipper, for Honolulu.

Departs Tuesday
Philippine Clipper, for Honolulu.

Departs Thursday
California Clipper, for Honolulu.

Army Calls Nurse

Second Lieut. Kathryn Agnes McGrath, Reserve Nurse, 2127 California Street Northwest, has been ordered to active Army duty for a minimum period of a year. She has been assigned to dut yat Fort Meade.

Contract Bridge

With neither side vulnerable, you are sitting West and hold these cards:

♠ Q 9 7 5
♡ Q 10 6 3
◇ J 10 9 7
♣ 8

The bidding has gone:

North	East	South	West
Pass	1 NT.	Pass	?

What call do you make?

The Answer

You shouldn't be too eager for a no-trump contract because of the singleton club. Bid two diamonds to see if partner can respond in one of the major suits, both of which you can support. If he passes two diamonds, you may be in the best declaration.

Naval Hospital Blood Donor Drive To Be Extended

A Red Cross recruiting campaign for donors for the Naval Hospital Blood Donor Center will be spread to the surrounding Maryland and Virginia counties in the next few weeks, the District chapter said yesterday.

The campaign will attempt to bring the number of donors registering in this vicinity to at least 150 a week, Otto S. Lund, manager of the D. C. chapter, said. The program, which has been carried on in the city only for several months, already has brought 800 registrants to the center.

Carried on in connection with the national defense program, the campaign calls for the registering of donors with the Red Cross chapters.

Four Park Service Outings Are Set For Tomorrow

Activities including an excursion to Sugar Loaf Mountain, near Frederick, Md.; barge trips and hiking along the Chesapeake and Ohio Canal and a bird walk in Glover-Archbold Park are scheduled for tomorrow by the National Park Service.

On the outing to Sugar Loaf Mountain special buses will leave 1416 F Street Northwest at 9:30 a. m.

Horse-drawn barges will leave Chain Bridge at 9 a. m. and Carderock, Md., at 2 p. m. Tickets may be obtained between 3 and 5 p. m. today at 1416 F Street Northwest. The hiking contingent will organize at 9:30 a. m. at Old Anglers Inn and the bird walk will be from 6:30 to 8 a. m.

Commissioners Act To Consolidate Inspection Offices

To facilitate operations and accommodate persons seeking construction permits, the Commissioners yesterday ordered divisions of the department of inspection consolidated and quartered on one floor of the District Building. Heretofore, the department's units have been scattered throughout the building causing considerable confusion.

The consolidation will be made by moving the Public Utilities Commission into offices formerly occupied by the Health Department and the inspection bureau into the P. U. C. quarters on the first floor.

Present divisions of the department—building, plumbing, electrical, smoke and boiler—will become one unit known as the Department of Building Inspection.

The consolidation was recommended by Maj. Beverly C. Snow, Assistant Engineer Commissioner.

Deaths

Eugene Chelini, 73, Garfield Hospl.
John R. Gaylor, 64, Garfield Hospl.
Blake R. Riley, 61, off Harrywood rd. ne.
Frank Moran, 68, St. Elizabeths Hospl.
Calhedra V. Rogers, 53, 206 9th st. se.
Alfred S. Reed, 48, 2627 26th st. nw.
Myrtle D. Cranford, 47, Harrington Hotel.
John P. Neill, 44, U. S. Naval Hospl.
Evelyn Crandall, 34, Episcopal Hospl.
Justin R. Harris, 23, Walter Reed Hospl.
Cedric L. Barnes, 13, Doctors Hospl.
Ann Babsin, 2, Children's Hospl.
Jean Massaldon, 1 mo., Children's Hospl.
Leyan J. Ellis, 39, 2307 L st. nw.
Lewis Wright, 31, Gallinger Hospl.
Charlotte E. Picklins, 29, St. Elizabeths Hospl.
Phillip Iverson, 18, Kingsman Lake.

Applications for Marriage Licenses

Herbert Reuben John Grosch, 22, 2865 Twenty-ninth Street Northwest, and Dorothy Joahnis Carlson, 23, 1763 North El Monico Avenue, Pasadena, Calif. The Rev. Arthur O. Hjelm.

Dewitt Clinton Williams, 20, 114 Fourth Street Southeast, and Naomi Nadeane Hale, 19, 526 Seventh Street Southeast. The Rev. Freeley Rohrer.

John Edward Karol, 34, Arlington, Va., and Margaret Frances Daly, 29, Pittsburgh, Pa. The Rev. Regis Guthrie.

Luis Francisco Meirelles, 28, Shoreham Hotel, and Maria de la Concepcion Rocca, 23, Shoreham Hotel. The Rev. Joseph M. Moran.

William E. Alexander, 25, 3360 University Place Northwest, and Talma M. Hyff, 20, 2120 Sixteenth Street Northwest. The Rev. Arthur O. Hjelm.

Walton Hardiman Bern, jr., 20, 1205 Thirty-third Street Northwest, and Emma Jane Gartner, 18, Seat Pleasant, Md. The Rev. Charles N. Williams.

Alfred Emil Hartmann, 22, Cincinnati, Ohio, and Alma Loretta Dickman, 18, Cincinnati, Ohio. The Rev. George H. Bennett.

Harry Belkowitz, 29, Baltimore, Md., and Betty Gordon, 26, 908 Gallatin Street Northwest. Judge Mattingly.

Virgil Eldon Blackweld, 24, 2000 Jackson Street Northeast, and Elva Grace Lang, 21, 1227 Euclid Street Northwest. The Rev. John W. Rustin.

Ivan Russell Stoughton, 32, 1630 Q Street Northwest, and Louise Oldham Davis, 24, 1635 Q Street Northwest. The Rev. Rufus W. Weaver.

John Calvin Bush, 25, 76 I Street Northeast, and Willie Ida Durham, 20, 622 C Street Southeast. The Rev. John J. Koser.

Fred D. Van Valkenburg, 23, Bolling Field, and Geraldine V. Tittle, 27, Wilkesbarre, Pa. The Rev. Freeley Rohrer.

Romero William Horad, jr., 21, 1736 Vermont Avenue Northwest, and Betty Jackson, 17, 512 U Street Northwest. The Rev. E. G. Smith.

John W. Thompson, 32, Baltimore, and Mary Louise Lawton, 26, same city. The Rev. Thomas J. Crowley.

Welburn Macon Franklin, 32, 532 Hobart Place Northwest, and Ruth Elizabeth Brown, 27, same address. The Rev. W. L. Turley.

James Luther Guthrie, jr., 21, 103 C Street Southeast, and Margaret Virginia Wright, 20, 3819 Blaine Street Northeast. The Rev. Mr. Roberts.

Clarence E. Mealy, 60, 2816 Thirtieth Street Southeast, and Verona Estelle Brown, 52, 2810 Thirtieth Street Southeast. The Rev. John E. Wallace.

Andrew Thomas Lewis, 22, 2533 Stanton Road Southeast, and Ruth Catherine Reeder, 16, same address. Judge Robert E. Mattingly.

Mason Norris, 54, 1008 Seventh Street Southeast, and Addie Dodson, 50, same address. The Rev. Isaac Wright.

Ralph Morris Strickrott, 23, 46 Milmarson Place Northwest, and Elizabeth Bartee Barrineau, 20, 4027 Thirteenth Northeast. The Rev. M. P. Gorman.

Jesse Franklin Hanley, jr., 23, 1615½ Sixth Street Northwest, and Edna Doretha Johnson, 21, 702 Fourth Street Northeast. The Rev. Joseph J. Kelly.

Woodrow Wilson Miller, 24, 1704 B Street Southeast, and Mildred Alice Bland, 24, 1427 North Carolina Avenue Northeast. The Rev. Clifton K. Roy.

Archie Frank Neer, 24, 131 Webster Street Northwest, and Beatrice Neer, 20, Tuscaloosa, Ala. Judge Robert E. Mattingly.

Marriage Licenses Issued at Rockville

Earl Frederick Weathers, 21, Quantico, Va., and Louise Lucille Gunlock, 22, Washington.

Maurice Adamson, 21, Cloverly, Md., and Eleanor Elaine Sabine, 24, Gaithersburg, Md.

T. C. McCoy, 31, and Harriet Murphy, 24, both of Richmond, Va.

Harold L. Webster, 21, and Frances M. Layman, 19, both of Harrisonburg, Va.

Arthur Cole Somervell, 23, Salisbury, Md., and Lillian Elisabeth Hough, 23, Germantown, Md.

Allen W. Sayler, 31, and Frances L. Wheeler, 24, both of Washington.

Ralph D. Young, 23, and Doris T. Briggs, 18, both of Germantown, Md.

Clarence E. Wilkes, 30, and Lyda Brown, 28, both of Washington.

Leon D. Stahl, 39, Washington, and Missouri E. Kendle, 30, Williamsport, Md.

Rendich Meola, 24, and Jeanette C. Nusent, 22, both of Middletown, N. Y.

James B. White, 24, Darnestown, Md., and Margaret T. Reber, 20, Washington Grove, Md.

Concert

UNITED STATES ARMY BAND
Army Band Auditorium—10:30 a. m.
March, "The 3 D. G.'s" ..... Brophy
Tone picture, "The Sea and Sinbad's Ship" from "Scheherasade" (Arabian Nights) suite ..... Rimsky-Korsakow
Solo, "Frolic of the Keys" ..... Jahr
Charles D. Hershey, xylophonist.
Poetic mood, "Heart Wounds" ..... Gries
Rhythm classic, "Bugle Call Rag" Mills and Schoebel
Waltz, "C'est Si Leger L'Amour" Kruseman
March, "The Conquest" ..... Alexander
"The Star-Spangled Banner."

U. S. SOLDIERS' HOME BAND
Bandstand—6:30 p. m.
March, "Boy Scouts of America" .. Goldman
Overture, "Giralda" ..... Adams
Sacred song:
"Calvary" (request) Rodney-Zimmermann
"The Chapel" ..... Kreutzer
Scenes from the opera, "La Boheme" Puccini
Popular numbers:
"Sing Baby Sing" ..... Pollock
"Sweet Leilani" ..... Owens
Valse Oriental, "Visions of Cleopatra" Earl King
Finale, "Back to the Camp" .. Blankenburg
"The Star-Spangled Banner."

TERRY AND THE PIRATES — Bait-Bite-Bam — BY MILTON CANIFF

WHAT DO YOU MEAN WHEN YOU SAY TERRY SHOULD BE CAUTIOUS ABOUT KISSING?
WHY—AH... I MEAN... A GUY SHOULD WATCH THOSE THINGS! LIABLE TO SPREAD COLDS AND STUFF! A COLD CAN BE SERIOUS! MIGHT LEAD TO--
DUDE, DID YOU KISS ME THE NIGHT WE WERE BLACKED OUT IN THE AIR RAID SHELTER?
WHY—AH ...YEAH! SURE! YOU BET!
DID YOU MEAN IT WHEN YOU HELD MY HAND AND SAID... "DARLING"?
WHY SURE, RAVEN! HOW COULD I HELP IT?
THAT'S WHAT PUZZLES ME! THE PERSON WHO KISSED ME THAT NIGHT DID NOT HOLD MY HAND —AND HE DIDN'T SAY A WORD!

MARY WORTH'S FAMILY — BY DALE ALLEN

MISS CONNIE... YOUR...!
SO! TOM KANE THINKS HE HAS WON. DOES HE? GETTING THOSE ANGRY TRAILER CAMPERS TO SIGN PETITIONS RECALLING UNCLE CALEB FROM OFFICE!
BUT HE'LL SEE! MY UNCLE HAS NOTHING TO FEAR! HE'LL NEVER RESIGN! AND, IF HE FACES A SPECIAL ELECTION, WELL, THE GOOD CITIZENS WILL SIMPLY MAKE HIM MAYOR AGAIN!
BUT... I'M TRYING TO TELL YOU..
LISTEN! MILLIE! WHAT'S THAT NOISE? I THOUGHT WE WERE ALONE...!
UNCLE CALEB! WHAT ARE YOU DOING?
DALE

MICKEY FINN — The News Breaks! — BY LANK LEONARD

GOSH, JOHNNY— THE PAPERS SURE GET THINGS FAST! DON'T THESE HEADLINES LOOK SWELL?
YEAH—AND THEY'RE SURE GONNA SURPRISE A LOT OF PEOPLE!
CAN YOU BEAT IT? FINN WAS RIGHT ALL ALONG!
WELL, DON'T SIT THERE LIKE A DOPE! WE'VE GOT TO SQUARE OURSELVES WITH TOMMY—THIS PUBLICITY WILL PUT HIM IN THE MONEY!
IT MAKES YOU AND OUR SQUAD LOOK PRETTY BAD, CAPTAIN BLACK!
HOMICIDE SQUAD
DO YOU THINK HE TOLD THE COPS WHAT HE KNEW ABOUT YOU? HE MIGHT'VE TALKED TOWARD THE END!
THAT'S WHAT I'VE GOT TO FIND OUT!!

MR. AND MRS. — It's a Common Failing — BY ARTHUR FOLWELL AND ELLISON HOOVER

WELL, IF YOU CAN'T BE SOCIABLE ENOUGH TO TALK THEN I'LL LISTEN TO THE RADIO
OKAY BY ME
THE NEWS WHICH I BRING YOU TONIGHT FROM THE EUROPEAN FRONT—
SAY— LISTEN, BACK IN THE DAYS OF THE LAST WAR—
ONE CAN ONLY ASSUME FROM THESE DEVELOPMENTS—
I WAS JUST GOING TO SAY—
KEEP STILL! I'M TRYING TO HEAR
YOU'RE AS MUM AS AN OYSTER TILL THE RADIO STARTS, THEN YOU TALK YOUR HEAD OFF
MERELY ADDING A LITTLE COMMENT OF MY OWN
©1941 A.Y. THEOBALD, INC.
BUY

DIXIE DUGAN — Target Practice — BY J. P. McEVOY AND H. J. STRIEBEL

(GROAN) GET DOWN! RELLINI'S GOT A SILENCER!
HA-HA! WHAT A TARGET PRACTICE I'M GOING TO HAVE! I'LL PICK 'EM OFF ONE BY ONE AS THEY COME OUT IN THE OPEN —
MEANWHILE, DIXIE AND MICKEY RUN BACK TO TOWN AS HALE INSTRUCTED
DIXIE (PUFF-PUFF) LOOK— (PUFF-PUFF)
HUH? (GASP)
THE ARMY! YIPPEEEE!
FROM A NEARBY TRAINING CAMP A MACHINE GUN SQUADRON ENTERS THE VILLAGE!!! WOW!!!

DON WINSLOW OF THE NAVY — Local Station — BY FRANK MARTINEK

SORRY TO GET YOU DOWN HERE AT THIS HOUR, JACK BAIN, BUT—
HOLY CATS, WINSLOW! WHAT HAVE YOU DONE TO MISTER RICH?
THAT'S THE POINT, JACK. THIS FELLOW'S A PHONY. HE'S CONFESSED THAT HIS GANG MURDERED RODERICK RICH WEEKS AGO!
THESE RUTHLESS SAVAGES SAW A CHANCE TO CAPITALIZE ON THE POOR OLD GENTLEMAN'S PECULIARITIES AND PUT OVER A SLICK SCHEME TO RIDDLE AMERICA'S NEW FORCES.
DON'T LET'S FOOL OURSELVES. WE'VE CRACKED THIS PLOT BUT SOMETHING TELLS ME IT'S ONLY PART OF A TERRIFIC PROGRAM

BIG CHIEF WAHOO — BY SAUNDERS AND WOGGON

DID YOU AND MY GRANDSON HAVE A NICE BOAT RIDE, PRINCESS?
NO, GRANNY TUTTLE, VIC WOULDN'T LET ME GO WITH HIM TO LOOK AFTER HIS LOBSTER POTS!
HE'S AN INDEPENDENT YOUNG SCAMP! BUT YOU DO LIKE HIM-- A LITTLE--EH?
VIC IS A DELIGHTFUL COMPANION!
HERE'S YOUR TEA, DEARIE! WOULD YOU CARE FOR A CIGARETTE WITH IT?
OH, NO! I NEVER TOUCH THEM!
GOOD! VIC SIMPLY CAN'T ABIDE A WOMAN WHO SMOKES!
THAT'S ODD! VIC SEEMS DEVOTED TO GRANNY--YET, I'LL SWEAR I SMELLED TOBACCO ON HER JUST NOW!

KING OF THE ROYAL MOUNTED

I ARREST YOU HALF-BREED, FOR THE MURDER OF HUNTER BACHE!
AND I PREFER CHARGES OF ATTEMPTED MURDER AGAINST MY NEPHEW, GUILL. ARREST HIM, TOO, KING!
GOOD-BYE-- BUT I WISH YOU'D STAY--
MAYBE WE MEET AGAIN, AU REVOIR, M'SIEU, LE KID!
WELL, THANKS VERY MUCH, KING-- SORRY YOU'VE GOT TO RETURN TO HEADQUARTERS WITH YOUR PRISONERS!
SORRY, TOO, MR. HALE BUT I HOPE YOU DISCOVER OIL NORTH OF THE ARCTIC CIRCLE!
AU REVOIR!
WELL, KID WE'VE REACHED THE SUCCESSFUL END OF ANOTHER CASE!
THAT'S ALL RIGHT FOR YOU, YOU'RE A MOUNTIE, BUT, GEE, KING, I SURE HOPE SOMEWHERE, SOME-HOW OR OTHER I MEET THAT MYSTERY GIRL AGAIN!

DONALD DUCK — Fooling the Enemy! — BY WALT DISNEY

OKAY, IF Y' CAN LOOK AT YOURSELVES IN THE MIRROR AND STILL CLAIM YOU'RE NOT DIRTY, Y'WON'T HAFTA TAKE A BATH!
OKAY,
THAT'S
FAIR!
THERE, NOW... ARE Y' DIRTY?
NO, WE'RE
NOT DIRTY,
UNCA DONALD!
WE'RE CAMOUFLAGED!
Copr. 1941, Walt Disney Productions World Rights Reserved
Distributed by King Features Syndicate, Inc.

ODD BODKINS — BY FRED FOX and CHASE CRAIG

THE NOTE SAID TO SIT QUIETLY AND AWAIT FURTHER INSTRUCTIONS / I WONDER WHO SENT IT, AND——
JINGLE JINGLE JINGLE!
HOP IN A CAB AND GO TO 414 COLMAN STREET! AND DON'T SPEAK TO A SOUL! (CLICK!)
HOW CAN I TELL THE DRIVER WHERE I'M GOING, IF I CAN'T SPEAK TO HIM?
TAXI, MISTER?
I'LL JUST GET IN, AND I WON'T EVEN OPEN MY MOUTH!
WOULDN'T YOU LIKE TO GO TO 414 COLMAN STREET?
?

JOE PALOOKA — A Gag — BY HAM FISHER

IT'S A SHAME RAY--HE'S SUCH A SWELL KID, AN' HE'S LOST 'IS COURAGE--GEE I'D DO ANY-THING--
LEAVE IT TO ME. HE'S GONE IN THE SHOWER--HEY MIKE LISSEN--
BZZZ BZZZ
OKAY RAY.
SAY--- I SAW WHAT PALOOKA DID TO YOU OUT THERE-- HE MADE A FOOL OUTA YOU!
THAT ISN'T SO! I DID IT MYSELF!
AHH--HE TRIED TO MAKE ONE OUTA ME TOO. HE'S A CHEAP NO GOOD---
YOU BETTER NOT FINISH THAT CRACK-- HE'S A SWELL GUY!

WINNIE WINKLE — Fools Dive In — BY BRANNER

POP ENTERED A DIVING CONTEST AND SOME PRETTY GIRLS PROMISED TO GIVE HIM A KISS FOR EVERY MINUTE HE STAYED UNDER WATER!
HUMPH!! GO ON-- WHAT HAPPENED?

NAPOLEON AND UNCLE ELBY — BY CLIFFORD McBRIDE

LOOKS LIKE MAYBE THEY MEANT THAT ABOUT MAKING YOU A DOG FILM STAR. HERE'S YOUR PICTURE IN THIS MONTH'S MOVIE MORONS MAGAZINE.
MOVIE MORONS

JANE ARDEN Reg. U. S. Pat. Off. — Splendiferous — BY MONTE BARRETT and RUSSELL ROSS

WE WERE TRYING TO THROW SECRET AGENTS OFF OUR TRAIL--
YOU SAVE US A SCARE, TUBBY!
TRAILED-- AND BY AN AMATEUR AT THAT-- HUMPH!
DID I? REALLY?
BUT HERE'S WHERE WE PART COMPANY-- AND THERE'S NO OTHER TAXI AROUND THIS TIME-- YOU WON'T FOLLOW US AGAIN!
THANKS FOR TRYING TO HELP ME, JUST THE SAME-- YOU WERE VERY BRAVE.
GOLLY, SHE'S EVEN NICER THAN I THOUGHT SHE'D BE--
SHE--SHE'S SPLENDIFEROUS!

SUPERMAN — ??? — BY JERRY SIEGEL and JOE SHUSTER

UNDERSTAND? REVERSE--YOU ARE TO DO EVERYTHING IN REVERSE!
NO! LOIS.... I MUST SAVE LOIS...
YOU ARE FIGHTING A LOSING BATTLE, MAN OF TOMORROW! FROM THIS MOMENT ON, YOU WILL DO EVERYTHING EXACTLY THE OPPOSITE AS YOU HAD PLANNED!
ONCE AGAIN SUPERMAN ATTEMPTS TO DASH FORWARD, BUT-- TO HIS ASTONISHMENT HE FINDS HIMSELF LEAPING BACKWARD HIGH UP INTO THE SKY...!
THEN IT'S TRUE! I'M TO DO EVERY-THING IN REVERSE!!

Private Lives — By Edwin Cox

ALL QUIET ALONG THE POTOMAC
SOME CALM DAY WHEN THERE'S HARDLY A RIPPLE ON WASHINGTON'S RIVER AND YOU SEE A SLIGHT, SOLDIERLY FIGURE TROLLING FOR BASS FROM A ROWBOAT, LOOK AGAIN. IT'S PROBABLY THE HEAD OF THE U.S. ARMY, GEN. GEORGE C. MARSHALL, PURSUING HIS FAVORITE SPORT.

LATE STARTER
SPEAKING OF GENERALS, DID YOU KNOW THAT MARSHAL TIMOSHENKO, COMMANDER OF THE RED ARMY, COULD NEITHER READ NOR WRITE AT THE AGE OF TWENTY?
8-16
Bliss—

LORD & LADY

ONE COMPANIONABLE CUSTOM BRITISH AMBASSADOR HALIFAX AND HIS WIFE HAVE KEPT UP FOR MANY YEARS: A STROLL TOGETHER AFTER LUNCH.

MID-SEASON SALE AT MANHATTAN

GOODRICH COMMANDER
$6.95
'Til 1:00 P. M. Sunday
In size 6.00x16 . . . cash price with your old tire.
Other nationally famous tires at Manhattan including. ATLAS. GOODYEAR, GOODRICH, MARTIN . . . on easy terms.

Reconditioned AUTO RADIOS
$6.95 up
In perfect condition, can be easily installed in any car.
SPARK PLUGS AT CUT PRICES
Famous Makes
BATTERY
$3.95 up
'Til 1 P.M. Sunday with your old one. Guaranteed, heavy-duty battery
★ Specials on sale in all departments. Store open tonight 11:30 p. m.—Sunday 1 P. M.—Week days 9:30 P. M.
FREE PARKING
MANHATTAN AUTO & RADIO CO.
BOTH SIDES OF SEVENTH ST. AT R ST. N.W.

The Post Radio Highlights

3, p. m., WWDC—Mme. Charles Bruggman, wife of the Swiss Minister and sister of Vice President Wallace, talks of the 650-year-old republic.

4:30, WOL—I Hear America Singing: The German American Singers.

8:15, WOL—Launching of the first United States ship built for the British service: Rear Admiral Land.

8:30, WMAL—Edwin McArthur leads the N. B. C. Summer Symphony: Overture, "Le Roi D'Ys," Lalo; Concerto No. 2, Rahkmaninov, Jacques Abram at the piano; Polovetskian Dances from "Prince Igor," Borodin.

8:45, WJSV—Jessica Dragonette commences a new series.

9:15, WOL—Twelfth annual Chicagoland Music Festival, Giovanni Martinelli, tenor soloist.

Saturday, Aug. 16 — Washington — Eastern Standard Time

WMAL 476M-630KC	WRC 315M—950KC	WOL 1 229M—1,250KC	WJSV 208M—1,500KC
Open at 8 a. m., Today's Prelude. Alexandria on the Air. 7-7:45. News. 7:45. Kibitzers. 8-9.	Open at 8. Gordon Hittenmark until 8:45. News at 8. Hank Lawson's Mus. Knights 8:45	Dawn Patrol to 8:30. News. Art Brown. 8:45 to 9. Compton's News at 7:30 and 8:30.	Sun Dial. 8. Arthur Godfrey. 8:45-9. European Capitals Direct News Reports at 7. News at 7:30.
9:00—Continentals 9:15—Br'kfast Club 9:30—News; Polka 9:45—Novatime	Nat. Children's Frolic America, the Free	Art Brown Homemakers Club " " News—Compton	Arthur Godfrey Godfrey; Food Civic Forum
10:00—The Band 10:15— Played On 10:30—Our 10:45— Barn	Lincoln Highway The Vaudeville Theater	Morning Serenade Mr. Moneybags Army Band	News; Honest Abe Voice of Br'dway Dave Shoop Orch.
11:00—L. Stoddard 11:15—Rhythm Ref. 11:30—National 11:45— Farm	Consumers' Time Bonnie Stewart Call to Youth Mat. in Rhythm	News; Soap Box Derby Preview Rhythms of Day News; Music	Columbia's Country Journal Stars Over Hollywood
12:00— and Home 12:15— Hour 12:30—Cleveland 12:45— Calling	News; Tunes News; Bill Grant Lopez Orch. Devotions	We Are Young Government Girl Science Excursion I'll Find My Way	Let's Pretend " " Brush Creek Follies
1:00—Johnny Long's 1:15— Orchestra 1:30—News; Roy 1:45—Kinsey's Orch.	Campus Capers Bright Idea Club	Sports Page " " " " " "	Cesar Petrillo's Orchestra Of Men and Books
2:00—Howard Ropa 2:15—Powers Model 2:30—Novelettes 2:45—News; Game	Nature Sketches Newport Invitation Tennis	" " " " " "	Dorian String Quartet News; From Studio No. 3
3:00—Washington- 3:15— Boston 3:30— Baseball 3:45— Game	Tournament " " Let's Take Five Crosby at Del Mar	News; Sports Sports Page " " " "	Calling Pan-American Symphonette Bill Perry
4:00— " " 4:15— " " 4:30— " " 4:45— " "	The World Is Yours John Wummer RAF Pilots	" " Saratoga Track I Hear America Singing	Matinee at Meadowbrook " " Matinee; Sports " "
5:00—Studio 5:15— Party 5:30—M. Agronsky 5:45—Ed Tomlinson	Three Sons Trio News; Tunes Fiesta	Washington Park Track Freddie Martin Or. Syd Murray Orch.	News; To Be Announced Labor News News of the War
6:00—Message of 6:15— Israel 6:30—News; N'time 6:45—Novatime	Defense for America Six Months Report Streamliner	Sports Resume Syncopation News—Compton inside of Sports	Peoples' Platform Wayne King's Orchestra
7:00—Boy Meets 7:15— Band 7:30—The Bishop & 7:45— the Gargoyle	Latitude Zero Truth or Consequences	The Green Hornet Hawaii Calls	Guy Lombardo's Orchestra City Desk; News
8:00—Spin and Win 8:15—With I. Flynn 8:30—NBC Summer 8:45— Symphony	National Barn Dance Hour	Gabriel Heatter U.S. Ship Launch'g Marion Gould's Orchestra	Your Hit Parade Saturday Night
9:00— " " 9:15— " " 9:30—Sweet and 9:45— Rhythmic	Tony Pastor's Orchestra Citizens Peace Petitions	News; Music Chicagoland Concert " "	Serenade Public Affairs Symphonette News
10:00—Herb Holmes' 10:15— Orchestra 10:30—Heatherton Or. 10:45—Fu Manchu	News; Artur Arturo's Orch. Michael Loring's Orchestra	News; Music Dance Music Count Basie's Orchestra	Dance; News Arch McDonald It's Dance Time
11:00—News 11:15—Bradley's Or. 11:30—Don Kaye's 11:45— Orchestra	S. Michael—Sports Night Club Orrin Tucker's Orch.; News	News; Bobby Byrnes' Orch. News; Skinny Ennis' Orch.	News; Charlie Spivak's Orch. Carl Hoff's Orchestra; News

250W—WINX—1,340KC

6:00 Wake Up With WINX	1:30 Resume	7:30 The Bible Quiz
7:00 News; Fran Owen	1:45 Tin Pan Alley	8:05 Cathedral Organ
8:15 News	2:00 News; Tunes	8:30 Melody Rambling
8:30 Fran Owen	2:15 Swing Session	8:30—WINX Atlas Quiz
9:00 News; Lost, Strayed	3:00 Real Estate News	9:00 News; Musicale
9:30 Fort Meade Band	3:30 Cab Drivers Special	9:15 Sunday School
10:00 News; Underwriters	4:00 News; O. E. M.	9:30 The Bible Way
10:15 Petite Musicale	4:15 On the Mall	10:00 News; WINX Barn Dance
10:30 Traffic Court	4:30 Birth of Jazz	10:30 Next Week's Headlines
10:45 Keys to Happiness	4:45 Dick Leslie	10:45 Let's Dance
11:00 News; Music Ade	5:00 News; Music Spots	11:00 News; Sports at Cow
11:15 Farm Credit Adm.	5:10 Music to Please You	11:15 Hillbilly Hits
11:30 Saturday Recess	6:00 News	11:30 Sweet and Swing
12:00 News; Evangelist Party	6:15 Shirley Povich	12:00 News Release
12:30 Make a Guess	6:30 Dinner Music	1:00 Sign Off
12:45 Pappy & His Boys	6:45 Mental Hygiene	
1:00 News; Half 'n' Half	7:00 Wings's News; Sing	

250 W—WWDC—1450 KC

6:00—Tick Tock Revue. A.P. News at 5 Minutes of the Hour Throughout the Day.	12:30—Melody Parade	7:15—A to Z Novelty.
	12:45—Flashes of Life	7:30—The Evening News
	1:00—Luncheon Music.	8:00—Alexandria Radio Q.
6:45—Dale Crowley	1:30—The 1450 Club.	8:15—Barrington Sharma
7:00—Tick Tock Revue	3:00—Personality Plus	8:30—Concert Hall
9:00—Home Folks Frolic	3:30—Georgia Boys	9:00—Studio Party
9:15—Saturday Highlights	3:45—Vocal Varieties.	9:30—Command Performance
9:30—Top o' the Morning	4:00—Rhythm Limited	10:00—Novatime; News
10:00—Around the Town.	5:00—Number, Please?	10:15—Ludwig Bemelmans
11:00—Morning Matinee.	5:30—Rep. Luther Patrick	10:30—On Wings of Song
11:30—Tropical Moods	6:00—Sports; Ken Overlin	10:45—Interlude; News
11:45—Strike Up the Band.	6:15—Amusements Guide.	11:00—Capitol Capers.
12:00—Lee Highway Boys	6:30—Styles in Rhythm	11:30—Nocturne.
	7:00—Teddy Powell Orch.	12:00 Midnight—Sign Off.

ARMY-NAVY-MARINE UNIFORMS
- Complete stock of officers' uniforms, caps, trench coats and accessories.
- We specialize in uniforms of every description for every trade . . . every business.

LIVINGSTON'S 906-908 7th St. N.W.
The Uniform People Since 1880 NA. 6212

Daily Cross Word Puzzle

ACROSS

1 Affect gloomily
6 Light rowboats
14 Solve
15 Jealous
17 Pantomimic puzzle
18 Bicker
19 Detestation
20 Reddish-brown
22 Feminine name
23 Hydrocarbon suffix
24 Necessitate
25 Fail to include
26 Young codfish
28 Chinese dynasty
29 Stage setting
30 Poems of six six-line stanzas
32 Unbarred
33 Preserved with cold
34 King: obs.
35 Distant
38 Hawk sportsman
42 Gather huge amounts
43 Befuddled bibber
44 Musical practice piece
45 Carpenter's clamping tool
46 According to algebraic rules
48 "Dead" Macfield character
49 Town in Liege, Belgium
50 Phlegmatic
51 Hindu lawgiver
52 The fungus earthstar
54 Pertaining to the shallow zone of the sea
56 Partly swallowed: her.
57 Remove hair
58 Kind and gentle
59 Hunted persistently

DOWN

1 Lady of title
2 Heighten the value
3 Idle talkers
4 Limited
5 Miss Le Gallienne
6 Closed vehicle
7 Went Sherlocking
8 Ornamental spangle
9 Knot
10 Ill-famed czar
11 Evergreen
12 Bone passage
13 Leatherlike cloth
16 Scheduled
21 Bleats
24 Decrees
25 Leopardlike cat
27 Idle
29 Separator
31 Born
32 Water-smoother
34 Ship's rope-ladder runes
35 Lay waste
36 Famous
37 Kneading exercise
38 Young horse
39 Hill in Greenland surrounded by an ice-sheet
40 Light-colored aluminum silicate
41 Impoverished
43 Musical arranger
46 Grecian grave slab
47 Skillful
50 Cuff link
51 Grind wheat
53 Child
55 Long, narrow inlet

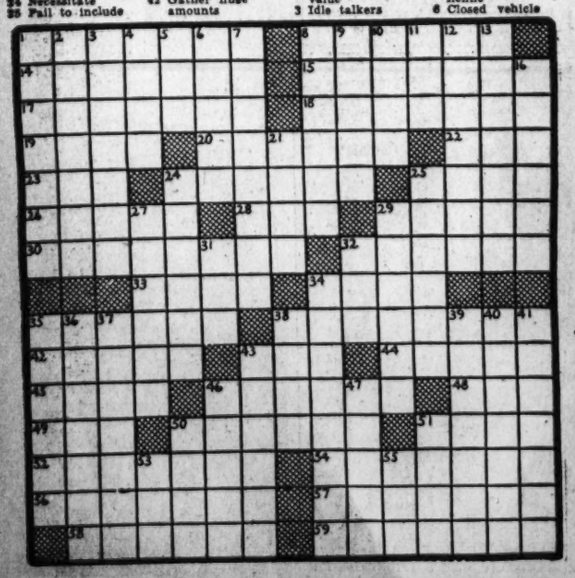

Solution to Yesterday's Puzzle

P	A	S	T	E	L		D	I	O	R	A	M	A	
A	R	R	I	E	R	E		I	N	V	I	T	E	R
D	E	T	R	A	I	N		S	E	A	P	O	R	T
A	V	I	S		C	A	N	C	E	L		M	I	L
P	A	S		B	A	R	E	R	S		C	I	T	E
T	I	T	L	E		D	E	E		M	A	Z	E	S
S	L	E	I	G	H		R	E	M	O	V	E	R	S
			A	G	E	D		T	A	R	O			
S	C	E	N	A	R	I	O		C	A	R	B	O	N
U	L	N	A	R		V	A	N		S	T	O	V	E
P	E	G	S		B	U	S	I	E	S		R	E	E
P	A	R		F	I	L	T	E	R		W	A	R	D
O	V	A	T	I	N	G		C	O	N	I	C	A	L
R	E	V	E	N	G	E		E	D	I	F	I	C	E
T	R	E	N	D	E	D		S	E	L	E	C	T	

MOVIE PRODUCTIONS
New medium color movies made in sound by expert cinematographers with the newest equipment. Call NA. 1800 for rates.
One of the Largest Movie Producers in the East
Byron's Inc.
625 15th St.

Grin and Bear It — By Lichty

"I'm sorry, Mrs. Van Truffle—we haven't a thing in old barns that you could renovate! —How about an old abandoned penthouse?"

ADVERTISEMENT

Listen! with Glynn

Jessica Dragonette, who, it's fairly safe to bet, has been heard more often by more people than any other singer in the world, takes over a new job tonight. She's to appear as the new, permanent solo star of "Saturday Night Serenade," which you'll hear over WJSV at 8:45 p.m.

As presumably most of you know, Miss Dragonette is one of radio's pioneer entertainers, if not the only one who began when radio began and who's still going strong. She got a contract to sing over the airwaves away back in 1926 and such was her popularity and appeal that for ten years from then on, she was never without a sponsor and, what's more, never a week went by that Miss Dragonette wasn't heard on the radio at least once in all that time.

She figures that she has sung more than 2,000 songs, classical, folk and popular, besides doing fully 100 full-length performances of operettas and such.

Miss Dragonette attempted to retire a few years ago—the report is that she had found her radio work eminently profitable—but found that she didn't find much pleasure in not singing. So she went on an extended concert tour of the Western Hemisphere, where again she did very well, so well, in fact, that she's been appearing in weekly concerts ever since.

But there must be something about radio, Miss Dragonette's back.

TODAY in Washington

Births

Melvin and Loretta Bauerlien, boy.
Thomas and Laura Bladen, boy.
Charles and Mary Brown, boy.
Robert and Myrtle Carr, girl.
Alfred and Margaret Chronister, boy.
Arthur and Ruth Climo, boy.
Richard and Frances Cowley, girl.
Melvin and Esther Corbett, boy.
William and Bertha Cowgill, girl.
Joseph and Mora Crampton, girl.
Jesson and Norman Dean, boy.
Harry and Eleanor Eirich, girl.
John and Katherine Ellickson, boy.
Norman and Virginia Frank, boy.
Dominick and Consetta Fulvio, boy.
Joseph and Virginia Genovese, girl.
George and Evelyn Gray, boy.
William and June Grau, boy.
Harry and Dorothy Gullet, girl.
William and Dorothy Hughes, boy.
Clarence and Mary Jennings, girl.
Richard and Helen Latham, boy.
James and Mary Lavingston, boy.
Robert and Nina Lienbeck, boy.
Harry and Betty Lynch, boy.
Earl and Flora Marsden, boy.
Charles and Mae Meredith, girl.
Louis and Muriel Meyer, girl.
Albert and Eleanor McDonald, boy.
Henry and Gertrude McGettigan, boy.
Raymond and Florence Patterson, girl.
Donald and Florence Provost, boy.
Leslie and Glena Ranigar, boy.
Patrick and Alice Riddleberger, girl.
Earl and Sophie Sellars, boy.
Julian and Catherine Sollohub, girl.
Elmer and Maria Sottler, girl.
Clarence and Catherine Thomason, girl.
McCall and Wilma Tillman, boy.
Eugene and Margaret Tucker, boy.
John and Lola Ulmer, girl.
Hobson and Gladys Umberger, boy.
Blaine and Dolores Wicklein, girl.
Archie and Lacy Williams, boy.
James and Helen Alexander, boy.
Anargeus and Thelma Atchenson, boy.
Legrand and Eleanor Brown, boy.
Otis and Malinda Gaston, boy.
Thomas and Helen Hunter, boy.
Willie and Nellie Jones, girl.
James and Alice Kens, girl.
Julius and Mary Mowell, girl.
Samuel and Martha Naylor, girl.
Thomas and Katherine Sandford, boy.
John and Carrie Shepherd, boy.
William and Rosalie Sutherland, boy.
Richard and Cornell Turley, girl.
David and Elsie Young, boy.

What's Going on and Where

Meetings

Burroughs Adding Machine Co., Hamilton Hotel, 10 a. m.
Firestone Tire Co., Hamilton Hotel, 8:30 p. m.
United Tycothetae of America, Mayflower Hotel, all day.

Recreational Program

National Capital Service Men's Club, operated by the Salvation Army, for all service men, 606 E Street Northwest, night.

Concerts

U. S. Soldiers' Home Band, bandstand at Soldiers' Home, 6:30 p. m.
U. S. Army Band, Army Band Auditorium, Army War College, 10:30 a. m.

Ship Movements

AT NEW YORK

Arrived Yesterday
Shawnee, from Havana.
Panama, from Cristobal.
Atlantida, from La Ceiba.
Seminole, from Miami.
G. Washington, from Norfolk.

Arrives Today
Cristobal, from Cristobal.

Arrive Tomorrow
Jamaica, from Port Limon.
Robert E. Lee, from Norfolk.

Departed Yesterday
Calamares, for Porto Barrio Carrillo, for Barranquilla.
Santa Lucia, for Cristobal.
Santa Rosa, for Curacao, Uruguay, for Babados.
Robert E. Lee, for Norfolk.

Departs Today
Algonquin, for San Juan.
Atlantida, for Kingston.
C. O. Stillman, for Aruba.
Evangeline, for Bermuda.
Musa, for Havana.
Shawnee, for Havana.
Tivives, for Cristobal.
G. Washington, for Norfolk.
Seminole, for Miami.

Depart Tomorrow
Aconcagua, for Cristobal.
Alcoa Pathfinder, for Antigua.

Clipper Movements

AT NEW YORK

Arrived Yesterday
Atlantic Clipper, at LaGuardia Field, 2:45 p. m., from Lisbon.

Departs Today
Dixie Clipper, from LaGuardia Field, 10:30 a. m., for Bermuda.

Departs Tuesday
Atlantic Clipper, from LaGuardia Field, 10:30 a. m., for Bermuda.

Departs Thursday
American Clipper, from LaGuardia Field, 10:30 a. m., for Bermuda.

AT SAN FRANCISCO

Departs Tomorrow
Ansac Clipper, for Honolulu.

Departs Tuesday
Philippine Clipper, for Honolulu.

Departs Thursday
California Clipper, for Honolulu.

Army Calls Nurse

Second Lieut. Kathryn Agnes McGrath, Reserve Nurse, 2127 California Street Northwest, has been ordered to active Army duty for a minimum period of a year. She has been assigned to dut yat Fort Meade.

Contract Bridge

With neither side vulnerable, you are sitting West and hold these cards:

♠ Q 9 7 5
♡ Q 10 6 5
◇ J 10 9 7
♣ 8

The bidding has gone:

North	East	South	West
Pass	1 NT.	Pass	?

What call do you make?

The Answer

You shouldn't be too eager for a no-trump contract because of the singleton club. Bid two diamonds to see if partner can respond in one of the major suits, both of which you can support. If he passes two diamonds, you may be in the best declaration.

Naval Hospital Blood Donor Drive To Be Extended

A Red Cross recruiting campaign for donors for the Naval Hospital Blood Donor Center will be spread to the surrounding Maryland and Virginia counties in the next few weeks, the District chapter said yesterday.

The campaign will attempt to bring the number of donors registering in this vicinity to at least 150 a week, Otto S. Lund, manager of the D. C. chapter, said. The program, which has been carried on in the city only for several months, already has brought 800 registrants to the center.

Carried on in connection with the national defense program, the campaign calls for the registering of donors with the Red Cross chapters.

Four Park Service Outings Are Set For Tomorrow

Activities including an excursion to Sugar Loaf Mountain, near Frederick, Md.; barge trips and hiking along the Chesapeake and Ohio Canal and a bird walk in Glover-Archbold Park are scheduled for tomorrow by the National Park Service.

On the outing to Sugar Loaf Mountain special buses will leave 1416 F Street Northwest at 9:30 a. m.

Horse-drawn barges will leave Chain Bridge at 9 a. m. and Carderock, Md., at 2 p. m. Tickets may be obtained between 3 and 5 p. m. today at 1416 F Street Northwest. The hiking contingent will organize at 9:30 a. m. at Old Anglers Inn and the bird walk will be from 6:30 to 8 a. m.

Commissioners Act To Consolidate Inspection Offices

To facilitate operations and accommodate persons seeking construction permits, the Commissioners yesterday ordered divisions of the department of inspection consolidated and quartered on one floor of the District Building. Heretofore, the department's units have been scattered throughout the building causing considerable confusion.

The consolidation will be made by moving the Public Utilities Commission into offices formerly occupied by the Health Department and the inspection bureau into the P. U. C. quarters on the first floor.

Present divisions of the department—building, plumbing, electrical, smoke and boiler—will become one unit known as the Department of Building Inspection.

The consolidation was recommended by Maj. Beverly C. Snow, Assistant Engineer Commissioner.

Deaths

Eugene Chelini, 73, Garfield Hosp.
John B. Gaylor, 63, Garfield Hosp.
Blake B. Riley, 61, off Harewood rd. ne.
Frank Moran, 55, St. Elizabeths Hosp.
Catherine V. Rogers, 52, 208 9th st. se.
Alfred S. Reed, 48, 2827 26th st. nw.
Myrtle D. Cranford, 47, Harrington Hotel.
John B. Neill, 44, U. S. Naval Hosp.
Evelyn Crandall, 34, Episcopal Hosp.
Justin R. Harris, 21, Walter Reed Hosp.
Cedric L. Barnes, 13, Doctors Hosp.
Ann Rabsin, 2, Children's Hosp.
Jean Nasseldon, 1 mo., Children's Hosp.
Levan J. Ellis, 39, 2307 L st. nw.
Lewis Wright, 21, Gallinger Hosp.
Charlotte E. Pickliis, 29, St. Elizabeths Hosp.
Phillip Iverson, 15, Kingsman Lake.

Applications for Marriage Licenses

Herbert Reuben John Grosch, 22, 2865 Twenty-ninth Street Northwest, and Dorothy Joanne Carlson, 29, 1783 North El Mounco Avenue, Pasadena, Calif. The Rev. Arthur C. Hielm.

Dewitt Clinton Williams, 20, 114 Fourth Street Southeast, and Naomi Nadeane Hale, 19, 538 Seventh Street Southeast. The Rev. Presley Rohrer.

John Edward Karol, 34, Arlington, Va., and Margaret Frances Daly, 29, Pittsburgh, Pa. The Rev. Regis Guthrie.

Luis Francisco Meirelles, 29, Shoreham Hotel, and Maria de la Concepcion Rocas, 23, Shoreham Hotel. The Rev. Joseph M. Moran.

William E. Alexander, 25, 3560 University Place Northwest, and Taimi M. Nytty, 20, 2120 Sixteenth Street Northwest. The Rev. Arthur C. Hielm.

Walton Hardiman Bern, Jr., 20, 1205 Thirty-third Street Northwest, and Emma Jane Gartner, 18, Seat Pleasant, Md. The Rev. Charles N. Williams.

Alfred Emil Hartmann, 22, Cincinnati, Ohio, and Alma Loretta Dickman, 18, Cincinnati, Ohio. The Rev. George H. Bennett.

Harry Belkowitz, 29, Baltimore, Md., and Bettr Gordon, 26, 906 Gallatin Street Northwest. Judge Mattingly.

Virgil Eldon Blackweld, 24, 2000 Jackson Street Northeast, and Elva Grace Lang, 21, 1227 Euclid Street Northwest. The Rev. John W. Rustin.

Ivan Russell Stoughton, 32, 1630 Q Street Northwest, and Louise Oldham Davis, 24, 1635 Q Street Northwest. The Rev. Rufus W. Weaver.

John Calvin Bush, 28, 76 I Street Northeast, and Willie Ida Dashum, 20, 622 C Street Southeast. The Rev. John J. Greer.

Fred D. Van Valkenburg, 23, Bolling Field, and Geraldine V. Tittle, 27, Wilkes-Barre, Pa. The Rev. Presley Rohrer.

Romero William Horad, Jr., 21, 1736 Vermont Avenue Northwest, and Betty Jackson, 17, 512 U Street Northwest. The Rev. E. G. Smith.

John W. Thompson, 32, Baltimore, and Mary Louise Lawton, 28, same city. The Rev. Thomas J. Crowley.

Welburn Mason Franklin, 32, 532 Hobart Place Northwest, and Ruth Elizabeth Brown, 27, same address. The Rev. W. L. Turley.

James Luther Guthrie, Jr., 21, 103 C Street Southeast, and Margaret Virginia Wright, 20, 3819 Blaine Street Northeast. The Rev. Mr. Roberts.

Clarence E. Mealy, 60, 2816 Thirtieth Street Southeast, and Verona Estelle Brown, 52, 2810 Thirtieth Street Southeast. The Rev. John F. Wallace.

Andrew Thomas Lewis, 22, 2533 Stanton Road Southeast, and Ruth Catherine Reeder, 16, same address. Judge Robert E. Mattingly.

Mason Norris, 54, 1005 Seventh Street Southeast, and Addie Dodson, 50, same address. The Rev. Isaac Wright.

Ralph Morris Strickrott, 23, 40 Milmarson Place Northwest, and Elizabeth Bartee Barringer, 20, 4027 Thirteenth Northeast. The Rev. M. P. Gorman.

Jesse Franklin Hanley, jr., 23, 1615½ Sixth Street Northwest, and Edna Doretha Johnson, 21, 702 Fourth Street Northeast. The Rev. Joseph J. Kelly.

Woodrow Wilson Miller, 24, 1704 R Street Southeast, and Mildred Alice Bland, 24, 1427 North Carolina Avenue Northeast. The Rev. Clifton K. Roy.

Archie Frank Neer, 24, 131 Webster Street Northwest, and Beatrice Neer, 20, Tuscaloosa, Ala. Judge Robert E. Mattingly.

Marriage Licenses Issued at Rockville

Earl Frederick Weathers, 21, Quantico, Va., and Louise Lucille Gunlock, 22, Washington.

Maurice Adamson, 21, Cloverly, Md., and Eleanor Elaine Sabine, 24, Gaithersburg, Md.

T. C. McCoy, 31, and Harriet Murphy, 24, both of Richmond, Va.

Harold L. Webster, 21, and Frances M. Layman, 19, both of Harrisonburg, Va.

Arthur Cole Somervell, 23, Salisbury, Md., and Lillian Elizabeth Hough, 23, Germantown, Md.

Allen W. Sayler, 31, and Frances I. Wheeler, 24, both of Washington.

Ralph D. Young, 23, and Doris T. Briggs, 18, both of Germantown, Md.

Clarence E. Wilkes, 30, and Lyda Brown, 28, both of Washington.

Leon D. Stahl, 39, Washington, and Missouri E. Kendle, 30, Williamsport, Md.

Rendich Meola, 24, and Jeanette C. Nugent, 22, both of Middletown, N. Y.

James B. White, 24, Darnestown, Md., and Margaret T. Reber, 20, Washington Grove, Md.

Concert

UNITED STATES ARMY BAND
Army Band Auditorium—10:30 a. m.

March, "The 3 D. G.'s" ..... Brophy
Tone picture, "The Sea and Sinbad's Ship" from "Scheherazade" (Arabian Nights) suite ..... Rimsky-Korsakow
Solo, "Frolic of the Keys" ..... Jahr
Charles D. Hershey, xylophonist.
Poetic mood, "Heart Wounds" ..... Grieg
Rhythm classic, "Bugle Call Rag" ..... Mills and Schoebel
Waltz, "C'est Si Leger L'Amour" ..... Kruseman
March, "The Conquest" ..... Alexander
"The Star-Spangled Banner."

U. S. SOLDIERS' HOME BAND
Bandstand—6:30 p. m.

March, "Boy Scouts of America" .. Goldman
Overture, "Giralda" ..... Adams
Sacred song:
"Calvary" (request) ..... Rodney-Zimmermann
"The Chapel" ..... Kreutzer
Scenes from the opera, "La Boheme" ..... Puccini
Popular numbers:
"Sing, Baby Sing" ..... Pollock
"Sweet Leilani" ..... Owens
Valse Oriental, "Visions of Cleopatra" ..... Karl King
Finale, "Back to the Camp" .. Blankenburg
"The Star-Spangled Banner."

TERRY AND THE PIRATES — Bait-Bite-Bam — BY MILTON CANIFF

WHAT DO YOU MEAN WHEN YOU SAY TERRY SHOULD BE CAUTIOUS ABOUT KISSING?
WHY — AH... I MEAN... A GUY SHOULD WATCH THOSE THINGS! LIABLE TO SPREAD COLDS AND STUFF! A COLD CAN BE SERIOUS! MIGHT LEAD TO --
DUDE, DID YOU KISS ME THE NIGHT WE WERE BLACKED OUT IN THE AIR RAID SHELTER?
WHY — AH ...YEAH! SURE! YOU BET!
DID YOU MEAN IT WHEN YOU HELD MY HAND AND SAID... "DARLING"?
WHY SURE, RAVEN! HOW COULD I HELP IT?
THAT'S WHAT PUZZLES ME! THE PERSON WHO KISSED ME THAT NIGHT DID NOT HOLD MY HAND — AND HE DIDN'T SAY A WORD!

MARY WORTH'S FAMILY — BY DALE ALLEN

MISS CONNIE -- YOUR...
SO! TOM KANE THINKS HE HAS WON, DOES HE? GETTING THOSE ANGRY TRAILER CAMPERS TO SIGN PETITIONS RECALLING UNCLE CALEB FROM OFFICE!
BUT HE'LL SEE! MY UNCLE HAS NOTHING TO FEAR! HE'LL NEVER RESIGN! AND, IF HE FACES A SPECIAL ELECTION, WELL, THE GOOD CITIZENS WILL SIMPLY MAKE HIM MAYOR AGAIN!
BUT... I'M TRYING TO TELL YOU..
LISTEN! MILLIE! WHAT'S THAT NOISE? I THOUGHT WE WERE ALONE...!
UNCLE CALEB! WHAT ARE YOU DOING?

MICKEY FINN — The News Breaks! — BY LANK LEONARD

GOSH, JOHNNY— THE PAPERS SURE GET THINGS FAST! DON'T THESE HEADLINES LOOK SWELL?
YEAH—AND THEY'RE SURE GONNA SURPRISE A LOT OF PEOPLE!
CAN YOU BEAT IT? FINN WAS RIGHT ALL ALONG!
WELL, DON'T SIT THERE LIKE A DOPE! WE'VE GOT TO SQUARE OURSELVES WITH TOMMY—THIS PUBLICITY WILL PUT HIM IN THE MONEY!
IT MAKES YOU AND OUR SQUAD LOOK PRETTY BAD, CAPTAIN BLACK!
HOMICIDE SQUAD
DO YOU THINK HE TOLD THE COPS WHAT HE KNEW ABOUT YOU? HE MIGHT'VE TALKED TOWARD THE END!
THAT'S WHAT I'VE GOT TO FIND OUT!!

MR. AND MRS. — It's a Common Failing — BY ARTHUR FOLWELL AND ELLISON HOOVER

WELL, IF YOU CAN'T BE SOCIABLE ENOUGH TO TALK THEN I'LL LISTEN TO THE RADIO
OKAY BY ME
THE NEWS WHICH I BRING YOU TONIGHT FROM THE EUROPEAN FRONT—
SAY— LISTEN, BACK IN THE DAYS OF THE LAST WAR—
ONE CAN ONLY ASSUME FROM THESE DEVELOPMENTS—
I WAS JUST GOING TO SAY—
KEEP STILL! I'M TRYING TO HEAR
©1941 N.Y. TRIBUNE, INC.
YOU'RE AS MUM AS AN OYSTER TILL THE RADIO STARTS, THEN YOU TALK YOUR HEAD OFF
MERELY ADDING A LITTLE COMMENT OF MY OWN
BUY

DIXIE DUGAN — Target Practice — BY J. P. McEVOY AND H. J. STRIEBEL

(GROAN) GET DOWN! RELLINI'S GOT A SILENCER!
HA-HA! WHAT A TARGET PRACTICE I'M GOING TO HAVE! I'LL PICK 'EM OFF ONE BY ONE AS THEY COME OUT IN THE OPEN —
MEANWHILE, DIXIE AND MICKEY RUN BACK TO TOWN AS HALE INSTRUCTED!
DIXIE (PUFF-PUFF) LOOK — (PUFF-PUFF)
HUH? (GASP)
THE ARMY! YIPPEEEE!
LUNCH!
FROM A NEARBY TRAINING CAMP A MACHINE GUN SQUADRON ENTERS THE VILLAGE!!! WOW!!!

DON WINSLOW OF THE NAVY — Local Station — BY FRANK MARTINEK

SORRY TO GET YOU DOWN HERE AT THIS HOUR, JACK BAIN, BUT—
HOLY CATS, WINSLOW! WHAT HAVE YOU DONE TO MISTER RICH?
THAT'S THE POINT, JACK. THIS FELLOW'S A PHONY. HE'S CONFESSED THAT HIS GANG MURDERED RODERICK RICH WEEKS AGO!
THESE RUTHLESS SAVAGES SAW A CHANCE TO CAPITALIZE ON THE POOR OLD GENTLEMAN'S PECULIARITIES AND PUT OVER A SLICK SCHEME TO RIDDLE AMERICA'S NEW FORCES.
DON'T LET'S FOOL OURSELVES. WE'VE CRACKED THIS PLOT BUT SOMETHING TELLS ME IT'S ONLY PART OF A TERRIFIC PROGRAM

BIG CHIEF WAHOO — BY SAUNDERS AND WOGGON

DID YOU AND MY GRANDSON HAVE A NICE BOAT RIDE, PRINCESS?
NO, GRANNY TUTTLE, VIC WOULDN'T LET ME GO WITH HIM TO LOOK AFTER HIS LOBSTER POTS!
HE'S AN INDEPENDENT YOUNG SCAMP! BUT YOU DO LIKE HIM-- A LITTLE--EH?
VIC IS A DELIGHTFUL COMPANION!
HERE'S YOUR TEA, DEARIE! WOULD YOU CARE FOR A CIGARETTE WITH IT?
OH, NO! I NEVER TOUCH THEM!
GOOD! VIC SIMPLY CAN'T ABIDE A WOMAN WHO SMOKES!
THAT'S ODD! VIC SEEMS DEVOTED TO GRANNY--YET, I'LL SWEAR I SMELLED TOBACCO ON HER JUST NOW!

DONALD DUCK — Fooling the Enemy! — BY WALT DISNEY

OKAY, IF Y' CAN LOOK AT YOURSELVES IN THE MIRROR AND STILL CLAIM YOU'RE NOT DIRTY, Y'WON'T HAFTA TAKE A BATH!
OKAY,
THAT'S
FAIR!
THERE, NOW ARE Y' DIRTY?
NO, WE'RE
NOT DIRTY,
UNCA DONALD!
WE'RE CAMOUFLAGED!
Copr. 1941, Walt Disney Productions World Rights Reserved.
Distributed by King Features Syndicate, Inc.

KING OF THE ROYAL MOUNTED

I ARREST YOU, HALF-HAND, FOR THE MURDER OF HUNTER BACH!
AND I PREFER CHARGES OF ATTEMPTED MURDER AGAINST MY NEPHEW, GULL. ARREST HIM, TOO, KING!
GOOD-BYE-- BUT I WISH YOU'D STAY--
MAYBE WE MEET AGAIN, AU REVOIR, M'SIEU, LE KID!
WELL, THANKS VERY MUCH, KING-- SORRY YOU'VE GOT TO RETURN TO HEADQUARTERS WITH YOUR PRISONERS!
SORRY, TOO, NO HELP, BUT I HOPE YOU DISCOVER OIL NORTH OF THE ARCTIC CIRCLE!
AU REVOIR!
WELL, KID WE'VE REACHED THE SUCCESSFUL END OF ANOTHER CASE!
THAT'S ALL RIGHT FOR YOU, YOU'RE A MOUNTIE, BUT, GEE, KING, I SURE HOPE SOMEWHERE, SOME-HOW OR OTHER I MEET THAT MYSTERY GIRL AGAIN!

Pepco to Spend 30 Millions in Next 3 Years

50,000 KILOWATT STEAM TURBINES AT PEPCO'S BUZZARD'S POINT PLANT

Washington's consumption of electricity is not merely the greatest ever but it has reached a point where, no sooner is one expansion move executed than another is found necessary.

Last fall the Potomac Electric Power Co. placed in operation at its Buzzard's Point plant a 50,000-kilowatt turbo-generator. It was believed that this equivalent of 66,000 horses would be adequate to accommodate increased demand.

Hardly had this extra juice begun to flow, however, than another generator of the same capacity had to be ordered. Then another. And another.

A huge addition to the Buzzard's Point station, adjoining the Army War College, is being erected for the three new machines. Pepco is embarked upon the most ambitious construction program in its history, one which will have cost upward of 30 million dollars before the end of 1943. By that time the combined generating capacity of the Benning and Buzzard's Point stations will be 78 per cent greater than it was at the beginning of 1940.

It is planned to spend 10 million dollars this year, the same amount in 1942 and that much or more in 1943. Distribution system additions and service installations are now being increased at a rate of about 25 per cent over 1940.

During the six months ended June 30, nearly 7000 new customers were added. In July sales reached the unprecedented mark of 90,931,667 kilowatt hours, compared with 71,470,476 for the same month last year. During the last decade the generating capacity and number of customers have each increased by 50 per cent. Where the peak daily demand in 1931 was 130,000 kilowatt hours, today it is in the neighborhood of 250,000. This year sales are certain to pass the one billion KWH mark.

Post Staff Photos

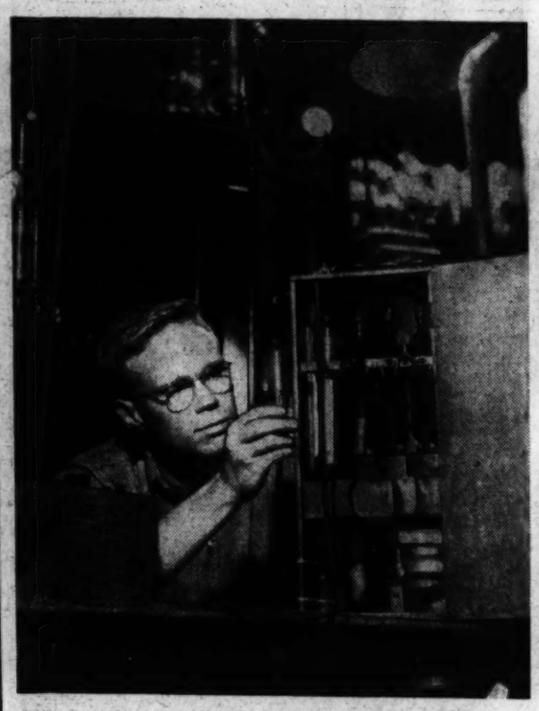

COMBUSTION EFFICIENCY IS CHECKED BY GAS ANALYSIS

FIRING BOILERS BY REMOTE CONTROL. PLANT BURNS 1200 TONS OF COAL DAILY

Airplane Designing Still Question of Trial and Error

(Editor's note: Is criticism of American-made warplanes justified? Devon Francis, aviation reporter who has just completed an 8000-mile tour of aircraft plants and training centers, takes up the question in this article on the progress of Uncle Sam's air rearmament.)

By Devon Francis

New York, Aug. 15.—Some of the world's best airplanes are being manufactured in American factories during this period of expanding production for air defense.

We also are manufacturing some of the worst.

So is Germany. So is Japan. So is Great Britain. So is Russia.

No world power has a monopoly on turning out badly designed warplanes of poor performance. They are products of a trial-and-error method which, in spite of all the advances in aerodynamic research of the last 20 years, remain the only way that new types can be built.

Engineers with their slide rules can tell a test pilot approximately what a new airplane will do when he takes it aloft. An hour later the test pilot tells them what it has done. Sometimes engineers guess right. Sometimes they guess wrong.

British sources say the original version of the German twin-engine fighter, the Messerschmitt 110, was an airplane of bad performance. Just before the European war began a poorly designed British plane broke squarely in two while it was trundling along the ground.

Criticism of certain American-made warplanes has been at no premium in some quarters. Among those planes is the Curtiss P-40, a pursuit fitted with an inline, liquid-cooled Allison engine.

Dispatches from England, not quoting official sources, have wasted no words in describing the shortcomings of this particular fighter. Lately a British writer, Keith Ayling, took time out to say a disparaging word about the Curtiss in his book, "R. A. F."

Granting for the moment that the P-40 is not up to snuff (the manufacturer says an improved version of the plane ranks with the best), it seems to me, after a survey of our aircraft manufacturing plants, that critics who harp on such shortcomings in our air defense fail to see the forest for the trees.

I would go so far as to say that the Boeing B-17, in its "E" model now getting into production, and the Consolidated B-24, being turned out in quantity in San Diego, probably are the world's best long-range bombers.

In design and performance of such planes the United States has had a jump of years on the rest of the world because our armed services needed them for the defense of two long coastlines. Other powers, save perhaps Russia and Japan, did not need the type.

The North American B-25 and Martin B-26 medium bombers certainly are among the world's best. They are fast, they have range and they carry a good quantity of bombs.

The British are elaborate in their praise of the Douglas light bomber, which they named the Boston, for day, and the Havoc for night operations.

Douglas, Vultee and Curtiss attack bombers have not yet been put to the test, but preliminary reports indicate their performance will be out of the ordinary.

The naval patrol bombers manufactured by the Consolidated company for years have established, with ease, distance records which have not been matched

SHEETS OF METAL . . .

. . . WRAPPED INTO CONES . . .

Associated Press Photos.

. . . BECOME FUSELAGES LIKE THESE

Scenes in Ryan Aeronautical Corporation Plant at San Diego, Calif., Where Training Planes Are Built

Six Out of Seven Favor Daylight Saving Time for Washington

Post Staff Photos

MARGARET BENEDICT
of Forest Glen, Md.

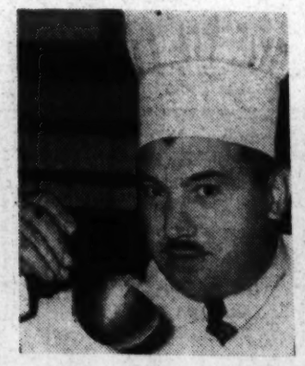

NICHOLAS MARCHATELLI
Chef at Mayflower

JEAN MORONY
California Attorney

E. R. WINTER
Chauffeur for BPC

RITA PETERSON
Government Secretary

E. A. GODDER
Retired Businessman

JOHN F. SMITH
Filling Station Operator

Seven persons, including a homesick Englishman, a sunshine-conscious Californian, and a temperamental chef de cuisine, were asked their opinions yesterday about the merits of daylight saving here and elsewhere.

Six of the seven were in favor of it, which partially answered the question of legislators who must act if the Capital is to have such time either this summer, or the year around. Several of the legislators had expressed curiosity over "how the people feel about it."

The one dissenter, a pretty girl, Miss Margaret Benedict, of Forest Glen, Md., said she had heard it was unpopular in Pennsylvania, because "the girls have to go home before the moon came up."

The chef, Nicholas Marchatelli of the Mayflower, opined "that if your eyes are open it doesn't matter what time it is."

But that seemed to be passing the pudding from the oven too uncritically and the chef reflected that often he himself goes to market early of mornings and with the sun at 4 and the clock at 5 he might not be able to see what he wants to select. It is all right otherwise, he said.

Marchatelli's establishment has for years been from 5 to 10 minutes ahead of standard time, anyhow, keeping fast all the clocks its patrons see. Thousands of persons, said the hotel's public relations manager, Osgood Roberts, have made train, plane and bus schedules because the clocks were set ahead.

Most patrons of the big hotel come from the larger American cities having daylight time and the hotel said it could accommodate itself to the change very nicely. Now it hangs a sign "Standard Time" on its clocks.

Jean Morony, attorney, of Chico, Calif., here on business, said "sometimes we think we have too much daylight out there," placing him on the verge of giving a plug for the Chamber of Commerce's sunshine. But put back on the issue, he enthusiastically favored daylight saving time because it gives day workers an extra hour of sun. Morony travels a lot and believed that daylight saving time certainly should be in effect in such key areas as Chicago, New York and Washington—where at present some places observe it while others do not. It can befuddle schedules when not universally applied, he said.

"What could we do without it in England?" asked E. R. Winter, a chauffeur for the British Purchasing Commission. "A man can have an extra hour for tennis."

So thought Miss Rita Peterson, a secretary in the State Department, who took a little sun during her standard time lunch hour yesterday in Lafayette Park. Daylight-saving time would give her and thousands of others more sun. She liked it entirely for that reason.

On a nearby bench, E. A. Godder, retired business man, remarked that in no other city he's ever seen did people go out so much for recreation. "It would benefit thousands of Government employes." But Virginia and the District and Maryland should have similar time because of business and social relationships, he felt.

John F. Smith, 3149 Mount Pleasant Street Northwest, filling station operator, said "it would be very much to the advantage of the working man. He'd get more day."